Guernsey Breeders' Journal

LIBRARY
PURDUE UNIVERSITY
AGRICULTURAL EXPERIMENT STATION
LAFAYETTE, INDIANA

OCT 3 - 1936

October 1, 1936

Accredited Negative

FOREMOST GUERNSEYS

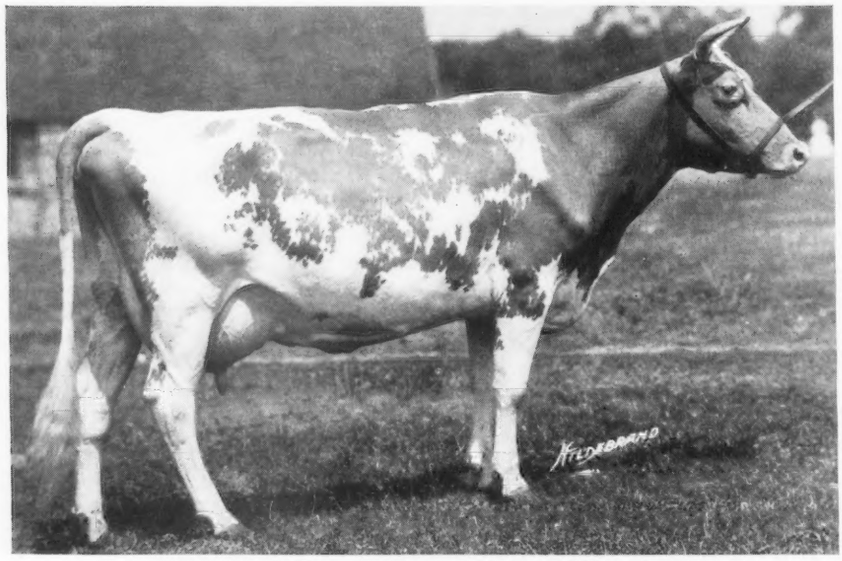

FAYROYAL'S ISMENA 367005, A. R.
Grand Champion Cow at the Michigan State Fair, 1936
Grand Champion Cow at the Wisconsin State Fair, 1936

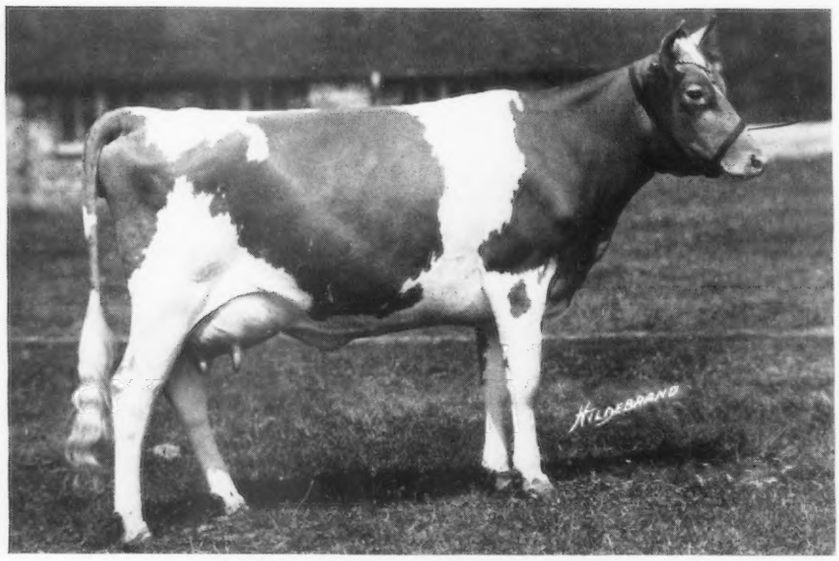

SUPREME'S LORIE 453671
Grand Champion Cow at the New York State Fair, 1936

We Have Bulls of the Same Breeding

EMMADINE FARMS, Inc.

Hopewell Junction (Dutchess County), New York

J. C. Penney, Owner **W. K. Hepburn, Manager**

MARY LILIAN 246843

The Best Individual Shown in 1935

Grand Champion, National Dairy Show

Record: 14866.8 pounds Milk, 710.6 pounds Fat, Class C

NORANDA'S MILKMAID 266975

the Best Producer Within the Breed

19654.6 pounds Milk, 1155.8 lbs. Fat, Class A

EVIDENCE THAT TYPE AND PRODUCTION ARE BRED AT

HILL GIRT FARM

CHADDS FORD
PENNSYLVANIA

H. G. HASKELL, Owner
W. E. GREGG, Supt.
LARRY TESSIER, Herd Manager

Approaching SALES, FAIRS and MEETINGS

SALES

Oct. 1. Massachusetts Guernsey Sale, Wellesley Farms, Massachusetts. Dunn and Harwood, sale managers, Schoharie, New York, and Cordaville, Massachusetts.

Oct. 2. Dispersal Sale, Broadmeadows Farm, Wayland, Massachusetts. Dunn and Harwood, sale managers, Schoharie, New York, and Cordaville, Massachusetts.

Oct. 3. Langwater Sale (a small quality offering), at the farm, North Easton, Massachusetts. Sale managed by the Herrick-Merryman Sales Company, Sparks, Maryland.

Oct. 5. Hilltop-Rockingham Sale, Hilltop Farm, Suffield, Connecticut. Sale managed by the Herrick-Merryman Sales Company, Sparks, Maryland.

Oct. 6. Alfalfa Farm Dispersal Sale, Topsfield, Massachusetts. Sale managed by the Herrick-Merryman Sales Company, Sparks, Maryland.

Oct. 8. Consignment Sale, Ohio Guernsey Breeders Association, Wooster, Ohio.

Oct. 8. Virginia Guernsey Breeders Association Sale, Richmond, Virginia. Sale managed by the Herrick-Merryman Sales Company, Sparks, Maryland.

Oct. 10. Bull and heifer sale, Brooklandwood Farms, Brooklandville, Maryland. Sale managed by the Herrick-Merryman Sales Company, Sparks, Maryland.

Oct. 16. A. M. Smith Sale, Lake City, Michigan. Walter Andrews, Beach City, Ohio, auctioneer.

Oct. 22. Knox County Consignment Sale, Mt. Vernon, Ohio. Walter Lemley, secretary.

Oct. 23. Darke County Consignment Sale, Greenville, Ohio. Harry Krick, Greenville, secretary.

Oct. 27. Wildwood Herd Dispersal. Indiana Guernsey Breeders Association, 223 Lafayette Life Bldg., Lafayette, Indiana, sale managers.

Oct. 28. Indiana and Illinois Fifth Annual Fall Sale. Indiana Guernsey Breeders Association, 223 Lafayette Life Bldg., Lafayette, Indiana, sale managers.

Oct. 30. Wisconsin State Sale, Waukesha, Wisconsin.

Nov. 4. Washington State Sale, Western Washington Fair Grounds, Puyallup, under the management of the Northwest Washington Guernsey Federation, Emmett Egbert, secretary, Bow, Washington.

Nov. 17. First annual consignment sale, Chester County Guernsey Cattle Club, Chester, South Carolina.

May 11, 1937. Sale to be announced, managed by the Herrick-Merryman Sales Company, Sparks, Maryland.

May 13, 1937. Foremost Guernsey Sale, managed by the Herrick-Merryman Sales Company, Sparks, Maryland.

May 14, 1937. Coventry-Florham Sale, managed by the Herrick-Merryman Sales Company, Sparks, Maryland.

May 15, 1937. Tenth annual Chester County, Pennsylvania, Sale, managed by Harry M. Pate, Chadds Ford Junction, Pennsylvania.

May 15, 1937. New York Guernsey Sale. Dunn and Harwood, Schoharie, New York, and Cordaville, Massachusetts, sale managers.

May 17, 1937. Important Sale to be announced. Dunn and Harwood, Schoharie, New York, and Cordaville, Massachusetts, sale managers.

May 18, 1937. Sale, managed by the Herrick-Merryman Sales Company, Sparks, Maryland.

FAIRS

Sept. 26-Oct. 3. Oklahoma State Fair, Oklahoma City. Guernseys will be judged on September 28.

Sept. 26-Oct. 3. Utah State Fair, Salt Lake City, Utah. Guernseys will be judged on September 26.

Sept. 27-Oct. 3. New Jersey State Fair, Trenton, New Jersey. C. D. Cleveland and H. S. Norton will judge Guernseys on September 30.

Sept. 28-Oct. 3. Alabama State Fair, Birmingham, Alabama.

Sept. 28-Oct. 3. Tennessee Valley Fair and Exposition, Knoxville, Tennessee. Guernseys will be judged on September 29 by Professor Earl Weaver.

Sept. 28-Oct. 3. Virginia State Fair, Richmond, Virginia. Charles W. Holdaway and R. G. Connelly will judge Guernseys on October 1.

Sept. 28-Oct. 4. Dairy Cattle Congress, Waterloo, Iowa. Gordon Hall and W. W. Fitzpatrick will judge Guernseys on September 30-October 1.

Sept. 29-Oct. 1. North Knox Fair, Union, Maine. Charles L. Barker will judge Guernseys on September 30.

Sept. 29-Oct. 2. Rochester Fair, Rochester, New Hampshire. L. V. Terrell will judge Guernseys on September 30-October 1.

Sept. 29-Oct. 3. Bloomsburg Fair, Bloomsburg, Pennsylvania.

Sept. 30. Guilford Fair, Guilford, Connecticut. The Guernseys will be judged on September 30.

Oct. 2. Piedmont Dairy Festival, Manassas, Virginia.

Oct. 2-11. Texas Frontier Centennial, Fort Worth, Texas.

Oct. 3-10. Pacific International Livestock Exposition, Portland, Oregon. Ralph Tratt and D. L. Fourt will judge Guernseys on October 6-7.

Oct. 5-10. Danbury Fair, Danbury, Connecticut. W. K. Hepburn will judge Guernseys on October 7.

Oct. 5-11. Oklahoma Free State Fair, Muskogee, Oklahoma.

Oct. 6-11. Southeastern Fair, Atlanta, Georgia. M. P. Jarnigan will judge Guernseys on October 6.

Oct. 10-18. National Dairy Show, Dallas, Texas. H. H. Kildee and Granville H. Hibberd will judge Guernseys on October 14-15.

Oct. 11-18. South Louisiana State Fair, Donaldsonville, Louisiana.

Oct. 15-25. South Texas State Fair, Beaumont, Texas.

Oct. 17-24. American Royal Livestock Show, Kansas City, Missouri.

Oct. 19-24. Mississippi State Fair, Jackson, Mississippi.

Oct. 19-24. South Carolina State Fair, Columbia, South Carolina

Oct. 19-25. West Texas Fair, Abilene, Texas.

Oct. 24-Nov. 2. State Fair of Louisiana, Shreveport, Louisiana. A. L Darnell will judge Guernseys on October 30.

Oct. 25-31. Ak-Sar-Ben Stock Show, Omaha, Nebraska.

Nov. 28-Dec. 5. International Live Stock Exposition, Chicago, Illinois

MEETINGS

May 12, 1937. Annual meeting of The American Guernsey Cattle Club, Pennsylvania Hotel, New York City.

Guernsey Breeders' Journal

VOLUME 50 OCTOBER 1 NUMBER 7

Contents

FEATURE ARTICLES

Effective Guernsey Advertising—By E. J. Poag 544
Devon Again in Prominence 546
Indiana Scores Again!—By R. L. Holden 548
Guernseys Second in Numbers at Illinois—By R. L. Holden 550
National Dairy Show 552
Missouri State Fair—By R. L. Holden 553
California Breeders Plan Tour for National Dairy Show Visitors—By C. W. Robinson 554
Gage E. Tarbell—By William H. Caldwell 555
English Dispersal Averaged $461.95—By E. Walford-Lloyd 556
Boise Valley Booms Again—By C. W. Robinson 557
Early Guernseys and Their Influence—By Louis McL. Merryman 558
Colorado State Fair—By R. L. Holden 560
Northern Indiana Regional Show—By R. L. Holden 561
Gossip from Old Guernsey Island—By Basil C. de Guerin 564
Bang's Question Box—By John V. Nevitt 565
Vermont Summer Meeting—By R. F. Bliss 566
Gayoso Farms Entertain—By John V. Nevitt 566
Connecticut Promotional Sale—By Elsworth Bunce 567

GENERAL NEWS

Tripp Purchases Bull 555
Dunlop in Maryland 555
Addison County Association 567
Nineteen Years Old 575
Wisconsin To Hold Sale 575
Eighteen Descendants 588
Flying Hill Bull Sales 588
Excellent Prices at the Official Summer Sale 590
West Central Indiana Regional Show 590
Doughoregan Purchases Half Interest in "King" 593
Golden Guernsey at Asbury Park 676
Testing 676
Honorable Mention for One Month's Production 680
Honorable Mention for Outstanding Records 680
State Champions 680
Three or More Advanced Register Records 680
New Advanced Register Sires 681
St. Joseph County D. H. I. A. 682
Elkhart County D. H. I. A. 687
A New Guernsey Herd 687

DEPARTMENT INDEX

Editorial Comment—On With the Hunt 542
A Change Among the Leaders
Palotterie of Fairview Home 313113 579
New York State News 580
What the Cows Are Doing 646
Class Leaders:
Advanced Register 677
Roll of Honor 678
Farmers' Division 679
Approved Records 682
Herd Improvement Records 685

Cover Photograph—Get of Sire Class at the Eastern Guernsey Breeders Show, Devon, Pennsylvania—by Strohmeyer, Inc.

Advertisers' Index

Advanced Register Division 645
A. G. C. C. Pedigrees 593
Aldrich Farm 602
Alta Vista Farm 616
Andrews, Walter F. 640

Bacon, Ralph D. 607
Baird, Ben D. 638
Beechwood Farms 622
Bethany-Homestead Farms, Inc. 637
Birchfield Farm 601
Blakeford Farms 608-609
Borrodale Farm 626
Boulder Bridge Farm III. Cover
Box 10 638
Box 161 593
Box H. G. P. 593
Box T. R. 594
Box W. L. 611
Brechinwood Farm 601
Breeder's Bookshelf 588
Breeder's Supplies 592
Breidablik Farm 639
Brooklandwood Sale 619
Brookmead Farm 610

Camp Discharge Farm 618
Cathedral Farms 590-592, 644
Chandler, Fred 591
Chedco Farm 629
Chesterbrook Farm 607
Cook & Gormley 591
Cornwall Hill Farm 640
Crawford Press 592

Dana Co., C. H. 592
Dellwood Farm 618
Dodge Bros. Motor Corp. 589
Dunn's Tour 629

Emmadine Farm, Inc. II. Cover

Faretti's Farm 618
Florham Farm 540
Franchester Farms 614
Fritzlyn Farms 600

Gayhead Guernsey Farms 628
Gayoso Farms 607
Gippy Plantation 616
Golden Grange 605
Green Meads Farm 635
Greenway Farm 626
Greycourt Farm 541
Greyholme Farms, Inc. 632

Hall, Gordon 586
Happyholme Guernsey Farm 590
Haven Hills Farm 638
Herrick-Merryman Sales Co. 619, IV. Cover
Highcroft Farm 632

(Please turn to page 594)

Karl B. Musser — Secretary-Treasurer, Editor
Lincoln R. Lounsbury — Journal Division, Managing Editor
C. M. Cummings — Supt. Advanced Register Division
W. A. Knowles — Chief, Accounting Division
F. R. Abbott — Asst., Accounting Division
Elsworth W. Bunce — Information and Service Division
E. L. Safford — Supt. Herd Register Division
J. E. Cunningham — Asst., Herd Register Division

Representatives

H. C. Bates, 1100 McLynn Avenue, N. E., Atlanta, Georgia
C. B. Finley, Room 203, Gorham Building, Minneapolis, Minnesota
R. L. Holden, 500 North Salisbury Street, West Lafayette, Indiana
C. W. Robinson, Room 300, Corbett Building, Portland, Oregon

Golden Guernsey, Inc.

Herman R. Hill, Peterborough, New Hampshire—Sales Manager
R. J. Posson, 809 Investment Bldg., Corner 15th and K St., N. W., Washington, D. C.—Fieldman

Subscription Price: Per Year $1.50—Foreign Price $2.10.
Current Copies 10c. each. Back copies 25c. each.
Published the first and fifteenth of each month by The American Guernsey Cattle Club, Peterborough, New Hampshire.

Officers

President: John S. Ames, 96 Ames Building, Boston, Massachusetts
Vice Presidents: William H. Caldwell, Peterborough, New Hampshire; Charles L. Hill, 1800 Kendall Avenue, Madison, Wisconsin
Secretary-Treasurer: Karl B. Musser, Peterborough, New Hampshire

Executive Committee

Chester C. Bolton, 1552 Hanna Building, Cleveland, Ohio
John S. Clark, Huntington, L. I., New York
William F. Fretz, Pipersville, Pennsylvania
A. L. Gile, Chinook, Washington
Granville H. Hibberd, Brooklandville, Maryland
George Watts Hill, Trust Building, Durham, North Carolina
H. C. Horneman, Danville, Illinois
Henry W. Leeds, c-o Chalfonte-Haddon Hall, Atlantic City, New Jersey
Dr. Wayne A. Munn, Janesville, Wisconsin
Emerson J. Poag, Franklin, Michigan
L. V. Wilson, Excelsior, Minnesota

Entered as Second Class Matter December 15, 1909, at the Post Office at Peterborough, New Hampshire, under act of March 3, 1879. Acceptance for mailing special rate of postage provided in section 1103, Act of October 3, 1917: authorized August 9, 1918.
Copyright, 1936, by The American Guernsey Cattle Club

A Great Old Cow

SIRE

Langwater Hambro 21011

Sire of
27 A. R. daughters
9 A. R. sons

Miss Bella of Rocky Reach 2d 68460 — 825.3 lbs. fat in BB. Former World's Record.

Buttercup of Rocky Reach 68456—626.6 lbs. fat in AA.

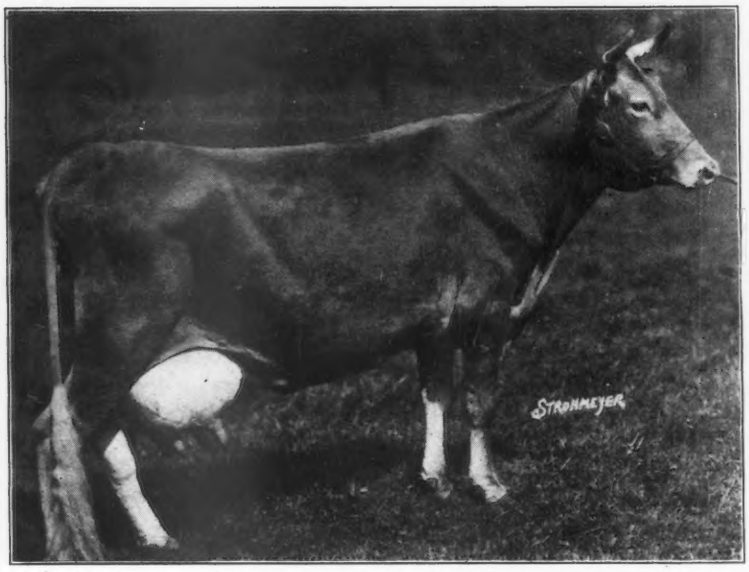

DAM

Imp. Miss Bella of Rocky Reach 52921

Dam of
Former World's Record Cow, Miss Bella of Rocky Reach 2d 68460 — 825.3 lbs. fat in BB.

Miss Bella of Rocky Reach 2d 68460
15084.0 lbs. milk and 825.3 lbs. fat
in Class BB
Former World's Record

Watch this page on the first of the month issues of the Journal for pictures of descendants of Miss Bella of Rocky Reach 2d 68460

Federal Accredited Herd No. 93802 **N. J. State Herd No. 103**

FLORHAM FARM

MISS RUTH V. TWOMBLY, Owner **R. H. ALLEN, Manager**

MADISON, NEW JERSEY

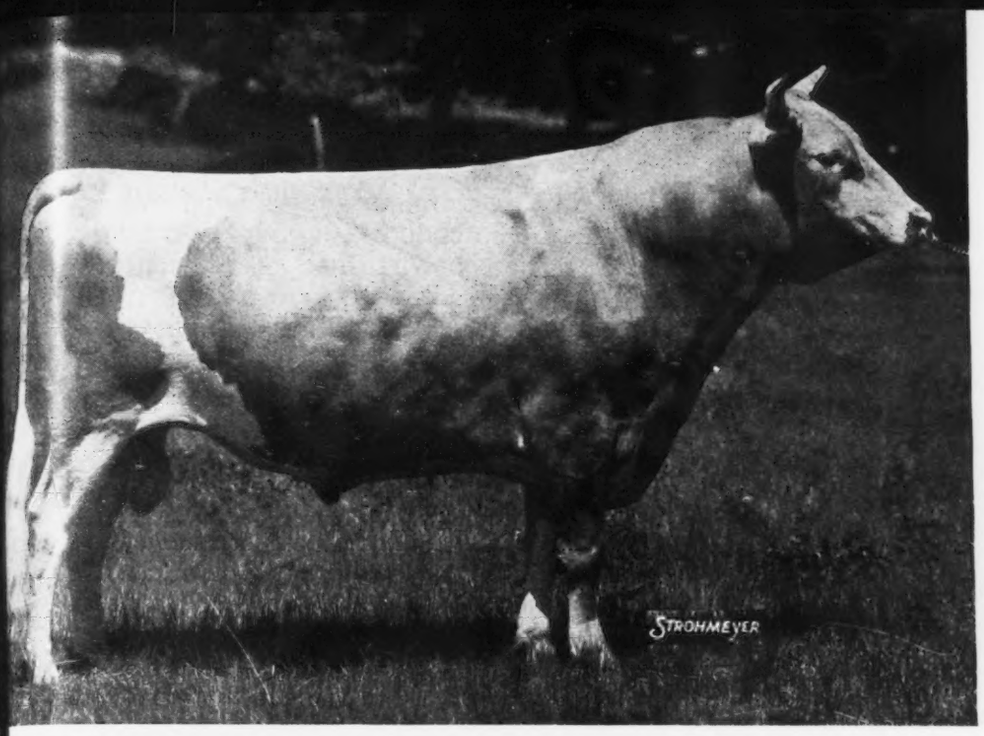

A Futurity Winner Making Good

ROCKINGHAM PRINCE HOLLISTAR 199981—Junior Herd Sire
A double grandson of Langwater Holliston 28055, A. R., by Rockingham Sailor Prince 170277, A. R., out of Rockingham Twilight 316681, a Class Leader (845.1 lbs. fat) in D with 3 A. R. records.

SIRE OF TWO JUNIOR CHAMPIONS

Rockingham Hollimari 477777
First prize and Junior Champion, Topsfield Fair, 1936.

Rockingham Hollara 443414
Junior Champion, Topsfield Fair, 1934, and a member of first prize Dairy Herd, Topsfield, 1935. Sold to George M. Moffett for $1,100 at the 1935 Hilltop-Rockingham Sale.

Rockingham Hollil 430063
11446.5 lbs. milk, 595.2 lbs. fat, Class G. Third prize in her class, Topsfield Fair, 1936, and was a member of the second prize Dairy Herd and second prize Get of Sire Class, Topsfield, 1936.

Rockingham Highlight 434784
14483.2 lbs. milk, 702.0 lbs. fat, Class G.
First prize, 3 years and over, Winner of Emmadine Foremost Trophy and Massachusetts Special Trophy for Best Cow Bred, Owned and Shown by exhibitor, Eastern States, 1936; Second prize cow, 3 years and over, and was a member of the first prize Breeder's Herd, second prize Dairy Herd and second prize Get of Sire Class, Topsfield Fair, 1936.

Rockingham Prince Hollistar 199981 won at the Topsfield, Mass., Fair:
1st in calf class, Junior and Grand Champion, 1931; 1st in class, 1 year and under 2, 1932; 1st in class, 2 years and under 3, 1933; 1st prize Get of Sire, 1935; 1st in National Dairy Association Futurity and 2d prize, 2 years and under 3, Eastern States Exposition, 1933. His three daughters tested and on test will average nearly 650 lbs. fat in Class G.

Correspondence Invited—Pedigrees on request

ROCKINGHAM and GREYCOURT FARMS

SALEM, NEW HAMPSHIRE **METHUEN, MASSACHUSETTS**

Farms Conveniently Located 5 Miles Apart

Federal Accredited and Negative to Blood Test

Address correspondence to

D. G. TENNEY, *Owner*, 535 Fifth Avenue, Room 1002, New York City

"The SIRE of SIRES" LANGWATER HOLLISTON, A.R.

Editorials

On With the Hunt

The 1936 Yearbook, published by the United States Department of Agriculture, is an excellent treatise. It differs from preceding issues in that it is devoted to exploring a single subject—the creative development of a new form of life through plant and animal breeding. This eleven hundred and eighty-nine page volume contains the work resulting from a survey of superior germ plasm by the committee on genetics. That part of great interest to dairy cattle breeders is found in the discussion of "Unusual Possibilities in Breeding," "Livestock Breeding at the Crossroads," the "Superior Germ Plasm in Dairy Herds," and last, but not least, an excellent "Glossary of Genetic Terms." These topics, as well as all others, are interestingly presented and excellently written. Probably no publication from the Department of Agriculture has been more thought stimulating or covers more clearly the problems ahead in livestock breeding.

Secretary Wallace has fascinated his entire staff with the coining of the phrase, "Superior Germ Plasm." A close study of the program reveals, however, that the Government is merely starting now in an organized way what Blakewell and all the great breeders of the past did to accomplish the advancement of livestock form and function which the modern livestock breeder has at his command today. The criticism registered and leveled at pure bred cattle in America charges the livestock breeders with greater attention to the blue ribbon winners than to those animals carrying superior germ plasm. Why should the Federal leadership, that has lagged so far behind these pure bred breeders, criticize now? Is it not true that these thousands of breeders heralded the starting of organized and progressive work on the part of the Federal Bureaus? Is it not also true that all the leading breeders of dairy cattle in America have diligently sought, through their form and function activities, the very same thing that is now sought through the Federal agencies?

Immediately following the criticism above alluded to, there is a statement that the farmer looks to the scientist for leadership and that the contributions in this direction have been very modest.

Any phase of human endeavor advances only upon the experience of the past, the improvement of present established truths and the hope of the light of new truths to be borne by further research. The founding of all production records was the first attempt on the part of dairymen to analyze the hereditary make-up of animals. As time has gone on even the geneticist has found changes necessary. In fact, if the livestock industry of the world were dependent upon the findings of other than the practical breeder, many of whom are geneticists, the ground work for the present program would be in great absence. We believe that the most learned will admit the present state of genetic knowledge relating to livestock is premature.

Years are necessary to gather data to establish a basis upon which we can learn truthfully character inheritance. Generations will pass before we know why certain improvements are accomplished and by the same token why certain planned improvements fail. The breeder of livestock, as well as the geneticist, at best knows little of the mode of inheritance. The fact of its complexity augments schools of belief which to date would seem to be based, because of lack of data and knowledge, upon supposition rather than upon facts.

Anyone interested in livestock improvement can find much of an argumentative nature in the Yearbook. The authors admit frankly that it is merely the groundwork.

The survey report states that in all America only 707 suitable herds were found for further study of "superior germ plasm." In these 707 herds, 4,302 sires were used. Their daughters averaged 451 pounds of butter fat as compared to 452 for the dams. In other words, at first glance it would appear that the 707

herds were barely maintaining their production level.

We have always maintained that any herd averaging 400 pounds of butter fat or more was an unusually good herd. Apparently we were correct. The question then arises, is this high or low production? The geneticist and all promotion activities seeking dairy herd improvement have said much about high and low production.

The Yearbook charges that breeders striving for improvement of their herds in the past have used the culling method, and intimates that culling accomplishes nothing. Probably this is true genetically, but economically we believe it will be and should be practiced. Further, we believe that the time will never come when low producers will be eliminated.

There is much need for the clarification of the term "low producers." What is "low production?" It is but a comparative term. If the National average for dairy cattle in America was 600 pounds of butter fat, or even 1,000 pounds, there would still be low production as viewed from the economic point of view.

American dairy cattle, so far as the national average is concerned, are low producers. However, in practically all of the dairy breeds in America there are higher records and higher herd averages than in any other country in the world. Too often breeders have been told that the dairy cattle in America average less than 200 pounds of butter fat per year. We maintain that too much territory is taken in when national averages are concerned. Any practical dairyman knows that his herd in the drought area, on the plains, on natural pastures only or left to feed from the rocky and timbered hillsides, will not produce as high an average as one taken to the fertile fields of abundant rainfall and moderate climatic conditions. One needs to but study sectional dairy herd averages to learn that in a country with as varied climatic and soil conditions as in the United States, it is but a fantasy to base one's plans and program on averages assembled from so wide a territory.

If economic conditions warranted a market of $1.00 per pound for butter fat, would this alter in our minds what a low producing cow would be? If a dairyman could profitably operate a herd with an average of 400 pounds of butter fat at fifty cents a pound, could he also profitably operate a herd with a 200 pound average at $1.00 a pound for butter fat?

Would what we call a low producer under one condition be the same as a low producer under the other? Suppose that every dairy cow in America produced from 400 to 450 pounds of butter fat per year. Suppose our search for pure characters for high production was attained and we found the factor to be pure and undisturbed at 400 pounds of butter fat. Would we have solved our problem? Is it not true that from the inception of the breeding of dairy cattle, the economic conditions determine not only the basis upon which the breeder works but the ambitions to which he works.

This complex and fascinating business of breeding dairy cattle would be dull indeed were it not for this constant hunt for "superior germ plasm." Methods of hunting or searching are constantly improving. Only through this endeavor can we hope to keep ahead of the economic conditions which we believe determine the plane at which the search is hastened. When we have found the satisfying methods and characteristics for accomplishing what we consider our present needs, we will have but started the endless search which each generation must take up.

More power to the serious minded animal breeder. Let him advance upon truths of research and not climb upon the criticism of the breeder of the past or even of the present, because had he been furnished with the tools necessary, and those even available today, meager as they are, he would probably have done much better than we are doing.

Will we progress in our generation any more rapidly than they have in past generations? The leaders of the past did not find the solution because when they had attained a certain advancement economic conditions had also changed, which in turn changed their problem. The breeders and geneticists of the present may attain to a considerable degree the advancement they desire, but in the future they will be considered in the same light as they now consider those of the past.

"Superior Germ Plasm" was sought by the earliest breeders. It is sought by the present breeders. It will be sought by future generations.—On With the Hunt.

KARL B. MUSSER

Effective Guernsey Advertising

EMERSON J. POAG

Did You Know?

The High Cow to Sell this Year was Sired by a Klondike Bull

◀MOBJACK GEM 467649

Bred and Consigned to the Coventry-Florham Sale by Mrs. L. B. Holtcreth & Daughters, has so far topped all cows sold this year. Her sire—

KLONDIKE GLAMOUR 198862

was bred at Klondike Farm and sold in our 1932 Sale.

The High Bull to sell in any Southern Sale was bred and Consigned to the Georgia Sale by Klondike Farm

◀KLONDIKE KADI 228740

A son of Argilla Knight 193829 and out of a full sister to Klondike Glamour 198862. He went to head the very high producing herd of Mr. J. B. Goess at Denmark, S. C., where he will continue the line breeding that has given Mr. Guest such good results.

The Top Bull at the N. C. State Sale Klondike Gay Ultra 228333 and the Top Animal at the Murphy, N. C., Sale Klondike Hilda 466218 were Bred and Consigned by Klondike Farm.

The Second High Cow to sell in any Southern Sale was bred and consigned to the North Carolina Sale by Klondike Farm

◀KLONDIKE HAZEL 416629

Her dam is a double granddaughter of FOREMOST'S GAY LAD 117256, A. R., and her sire is Argilla Knight 193829. She was selected and bought for Bickford Farms by Mr. Guy Harman and Mr. Gordon Hall.

All are the result of ten years of line breeding from a Langwater Foremost foundation.

Young Bulls of the Same Breeding out of High Record Cows Usually for Sale

We are consigning to the Virginia Guernsey Breeders Sale, Richmond, Va., Oct. 8, a young bull and a heifer of the same breeding and of equal individuality.

Herd Fully Accredited for Tuberculosis and Abortion

KLONDIKE FARM - Elkin, N. C.

RUGBY PYROS, Manager

THURMOND CHATHAM, Owner

371

For September 1, 1936

THE other day we visited one of the outstanding Guernsey breeders. We discussed the relative importance of production and salesmanship.

"Guernsey breeders, here in America, have made distinct progress in the raising of better Guernsey cattle from both a type and production standpoint," said my friend. "This progress, of course, must increase but effectiveness in salesmanship and advertising must be added," he continued.

I replied, "You're 100 per cent right in my opinion, and you are astute when you recognize these great selling forces. You've done a grand breeding job here on this farm and now you must tell the world what you have accomplished."

Here, then, is where the average Guernsey breeder strikes what is to him an enigma. He knows something about raising fine cattle, but for him to sell them at a top price is quite difficult. So in this article we shall attempt to convey to you a few simple tested principles which we discussed with our friend —principles which have literally sold hundreds of millions of dollars worth of products in America. And frankly, the art of advertising is, after all, quite simple.

Make Advertising Sun-Clear

THE very first law of advertising and salesmanship is to make sun-clear the story of the product you are advertising or selling. Advertising of course, is the written word . . . salesmanship, the spoken word, and whether you tell the story through the medium of type or verbally, the net results should be the same—you should make the other fellow see clearly what you have in mind. Then, too, advertising must be truthful to be effective. The same is true of salesmanship. The man who believes he can, even in a small way, deceive the other fellow is literally digging his own business grave.

To be honest, does not mean to be dull. We should be smart enough to dramatize our subject. We should in the written and spoken word inject the right kind of human interest—atmosphere in keeping with the quality of the subject we are selling. Thus advertising should be honest, it should be clear, it should be comprehensive, and it should be dramatic.

Analyzing Typical Case

WE went over a few pages of the Guernsey Breeders' Journal with our friend and pointed out

what we believed to be virtues in certain advertisements, defects in others. And then we said, "Suppose we were in the market for a young sire. How many advertisements in the Journal come even close to giving us this complete information?" Let's analyze a simple case . . . What would we really want to know about a bull we would bring into our herd? Remember the facts should be complete.

First, we desire to know much about the dam of the young bull . . . how closely she measures up to the ideal type and what her production records reveal. We desire to see an honest picture of her (obviously we prefer to see the cow herself if she is living). We also desire to see the maternal grandam, at least a photograph. Then, we likewise desire to see daughters of the dam, full sisters, if possible, to the young sire. We want all the facts in regard to them, conformation as well as their production records.

Next, we desire to learn much about the sire of our young bull, the type and the production of his progeny; (paternal half-sisters naturally tell a big story). We likewise desire to know about the paternal grandam. In other words, you see, we really want a complete picture of the ancestors back of the young bull) both the top and the bottom line, and most advertisements fail to give us complete facts. (We are aware, of course, that a breeder is not always in position to give such complete information, but we know wherever possible that all the facts available should be included.)

Importance of Unity

Now it is the job of effective Guernsey advertising to give one complete information in graphic and written form. Then, too, there should be unity in our advertising.

We look through the Guernsey Breeders' Journal time and again and find advertisements covering as many as four or five bulls in one advertisement. We think this, from an immediate sales viewpoint, is scatteration. No definite impression is made of any one animal. An advertiser might better feature one and then when he receives inquiries, he can sell not only this particular animal, but is in a position to sell others as well. (For general publicity one may show several animals . . . for immediate sales it is better to feature one.)

So from strictly an immediate sales standpoint it is a great thing to tell a complete story about some one animal and this means, if possible, photographs and records of all the ancestors mentioned above. Now one should have a comprehensive written message, too. The copy should be interesting, it should be specific, it should be colorful. We think many advertisers make a mistake in not telling a complete story in one copy.

A Sales Letter that Sold

A few days ago we saw sales letters from four or five nationally known breeders. All of the letters, but one, were very short and told little about the bulls for sale; but one man told a complete story of his bull and told it in an exceedingly interesting way. His happened to be a three-page letter, and we hasten to add that he made the sale . . . he received $500 for his young bull. He knew how, and was considerate enough to tell the prospective buyer all about the bull he had for sale,—and gave very complete facts about the ancestors. Also, he told his story in a human interest way. He really was enthused about his young sire.

Now, of course, if you are really enthused over the subject that you are advertising or selling, then you will impart this enthusiasm to the buyer. If I were to make any one criticism more than another about many of the advertisements which appear in conjunction with the Guernsey breed, it is this: The advertisements are too stereotyped, they are too dry; they are not humanized. The advertiser does not tell enough about what he is advertising. (This is not true of all advertisers.)

Of course, I have not had an opportunity to read all of the good advertising in conjunction with the Guernsey breed, but among many of the advertisements I have read, there are some I am far more impressed with than others. I believe that Ruohs Pryon is an exceedingly competent advertising man. Both the Klondike Farm News as well as his advertisements which appear

(*Please turn to page 571*)

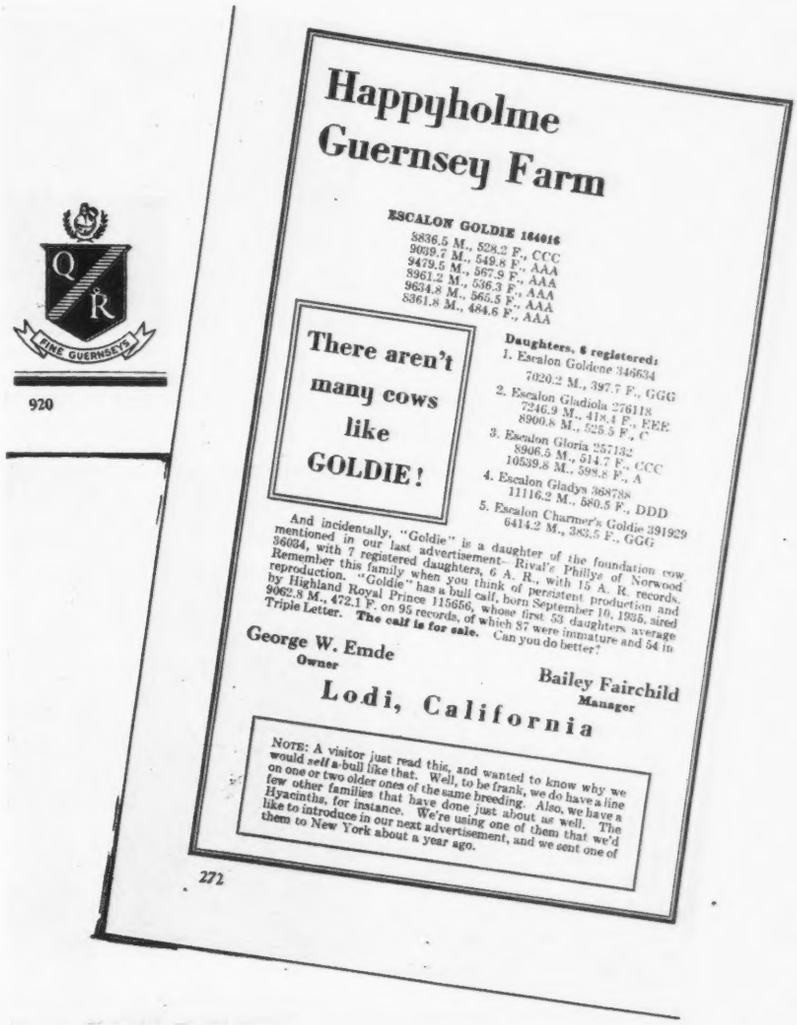

Devon Again In Prominence

First Home of National Guernsey Sale Becomes Show Grounds for Eastern Breeders

LARGE classes of quality Guernseys, amid surroundings that brought back exciting memories of yesterday, helped to make the Eastern Breeders Guernsey Show, Devon, Pennsylvania, one of top rank in the East. Ringside old-timers spent the day in enjoying the good show and reminiscing.

It was the Devon Horse Show grounds, where fifteen years ago the Eastern Guernsey Breeders Association held its first sale. At that sale fifty-six head sold for an average of $1,087.67, to be followed two years later by a National Sale with eighty-seven head that brought an average of $1,211.72.

On the grounds where the classes were being judged, Langwater Valor 79775 was sold for $10,000 to J. C. Penney; Jeanette of the Prairie 2d 69685, almost fresh from her National Dairy Show championship, brought $9,000. "Jeanette" was purchased by H. G. Haskell and consigned by W. W. Marsh.

Another ringsider told of John S. Ames paying $4,500 for Golden Cherry of Prospect Farm 74012, and James B. Robertson and Lowell Gable buying Lone Pine Resolute 80438 from Mr. Stout for $4,500. It was a day of memories, interspersed by excellent classes of the modern Guernsey.

Getting back to the show, it was a continuation of the Bryn Mawr Parish Show started in 1930, but transferred to Devon. Friday, September 4, was a full day, for twenty-nine exhibitors paraded 181 Guernseys before Judge George Raithby of Guelph, Ontario, Canada. While most of these animals were from Pennsylvania, breeders from Delaware, New Jersey, Maryland and Virginia joined in helping to make the show. It was the largest show ever held in the county.

The blue ribbons were divided between seven different exhibitors with Sunny Ridge Farms, owned by A. P. Irwin, Chadds Ford Junction, winning the greater share and also premier breeder award. However, Hill Girt Farm, owned by H. G. Haskell, Chadds Ford, was a very close contender for first honors. In fact, there was only a difference of three points in deciding the premier breeder.

Championships were likewise scattered, with the junior male championship going to Charles

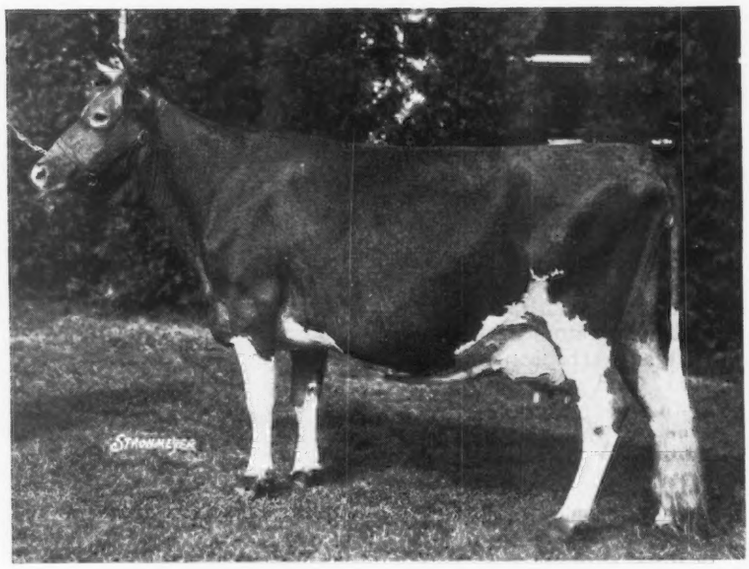

Norly of Hill Girt Farm 258237, senior and grand champion female, exhibited by Hill Girt Farm, Chadds Ford, Pennsylvania.

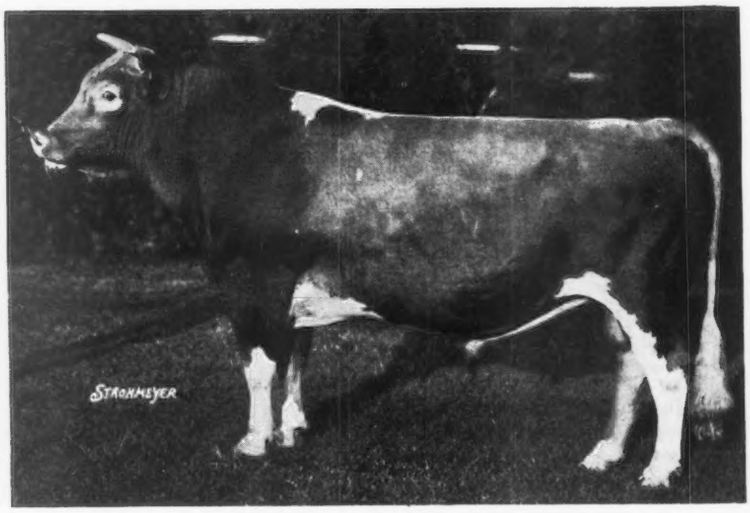

Langwater Hector 166127, senior and grand champion bull, exhibited by Montcalm Farms, Phoenixville, Pennsylvania.

Baldwin, Pennington, New Jersey, on Florham Rose Lane 227201. Mr. Baldwin exhibited but two animals, both young bulls, winning the junior championship on the senior yearling bull and a fourth place on the bull under one year.

The junior female championship was awarded to A. P. Irwin on Wonder's Foremost Agatha 419974. Langwater Hector 166127, shown by Montcalm Farms, Phoenixville, was made senior and grand champion bull, while Norly of Hill Girt Farm 258237, shown by Hill Girt Farm, was made senior and grand champion female.

It was distinctly a breeder's show, for all but one of the breeder's rosettes, presented by The American Guernsey Cattle Club, were awarded. In the aged cow class, the grand champion cow was also given the first prize breeder's award, while the fourth and fifth prize cows were respectively given second and third ribbons. In practically all cases the awards were in the order of the placings in the class.

As usual in this show the groups were judged first beginning with Exhibitor's Herd and going through to the Dairy Herd. The greatest class of the entire show was the get of sire, when fourteen gets, or fifty-six animals, were paraded before the judge. Fortunately for the spectators, the grounds were large, the day perfect and there was plenty of room. Judge Raithby stated that it was the best get of sire class he had seen in any breed and many agreed with his remarks. First place was awarded to Hill Girt Farm on the get of Noranda 108708 and a very close second to Fritzlyn Farms on the get of Upland's Good Gift 77253. The third place in this splendid group was given to A. P. Irwin on the get of Wonder's Foremost 195587.

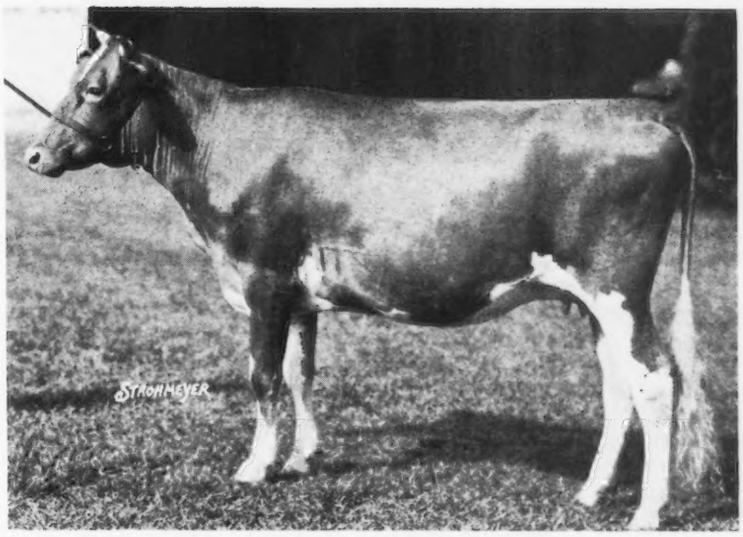

Wonder's Foremost Agatha 419974, junior champion female at the Eastern Guernsey Breeders Show.

The aged cow class was another outstanding class in the show with twenty-four entries. Like many of the other classes, there were good animals sent to the barn without a ribbon, although eight ribbons were given. In this class the grand champion cow was given first with two excellent individuals, Dunwalke Maggie's Lily 356283 and Camps Petunia Prodigy 293589, exhibited by George B. Post, making second and third. Hill Girt Farm took the fourth prize in this class on Princess Nora of Hill Girt 266981.

The two-year-old class with its twenty-three entries was also a good class and was headed by Leader's Mary Rose 400459, shown by A. P. Irwin. She was followed very closely by Coventry Bella Buttercup 406585, shown by Hill Girt Farm, and Green Meadows Actaeon's Beulah 442060, shown by J. T. Hastings.

The largest class was that of heifer calves with thirty-two animals showing, and here again the judge had plenty to do in picking the best eight. He stated that usually in judging it is easy to pick a top or two, but when the animals were of such quality it became difficult to eliminate. In this large class of heifer calves, Breidablik Farm took first and second place with Leader's Nonpareil Favorite 472059 and Prince's Pretty Yarico 481793. These two were followed closely in third place by Bolton's Sunshine 457166, shown by Bolton Farm, and in fourth place by A. P. Irwin's Norwin's Lady 453168.

Two very good classes of bulls were brought out—bulls three years or over, or the aged bull class, and the bull calf class. Ten entries were made in the aged bull class that was won by Langwater Hector 166127, shown by Montcalm Farms, and later made grand champion. It was not an easy win. However,

(Please turn to page 577)

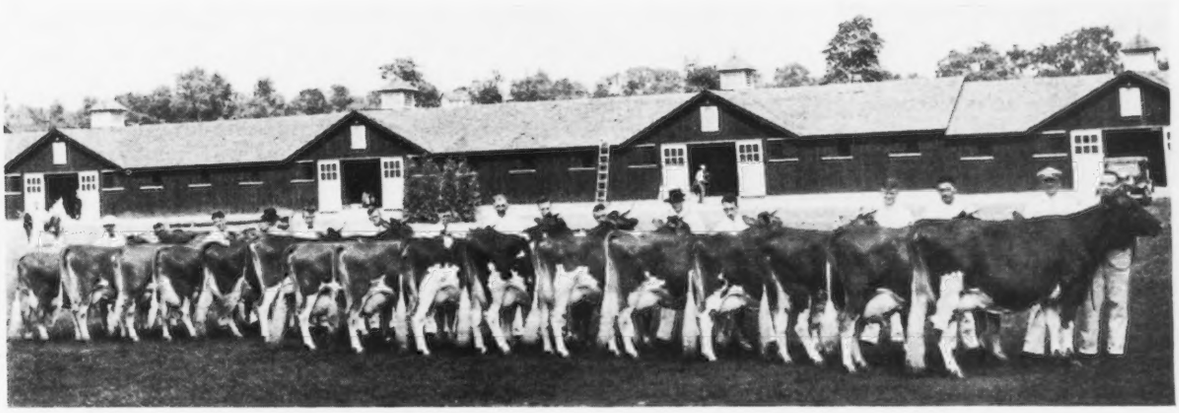

Aged cow class as placed at the Eastern Guernsey Breeders Show, Devon.

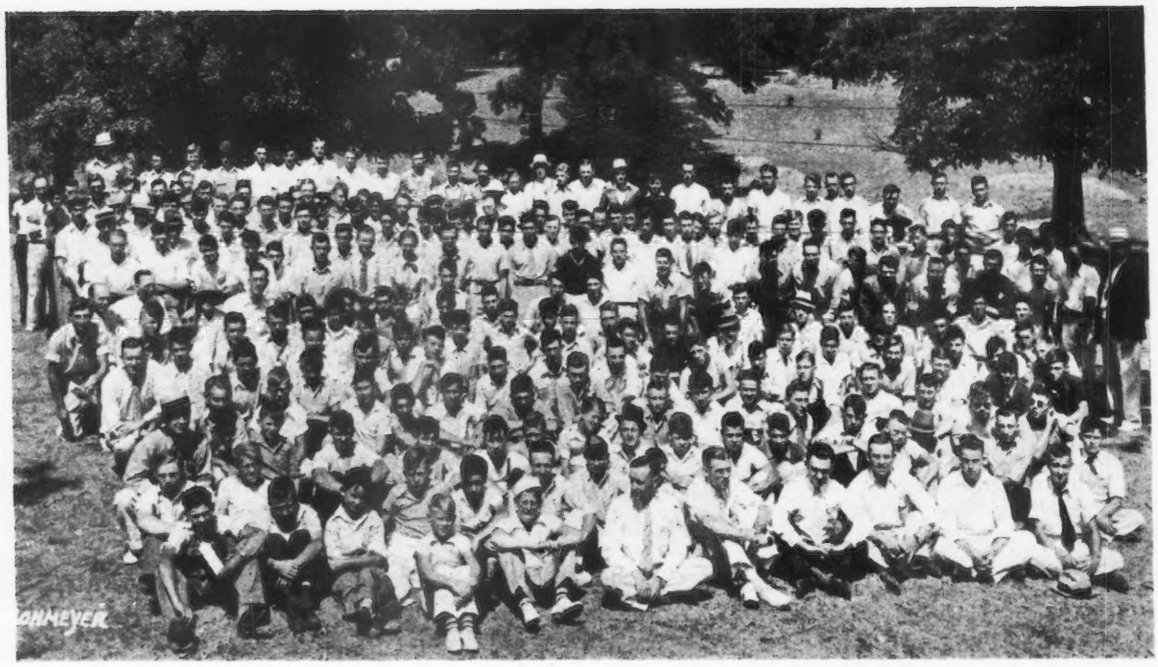

223 boys on the junior judging teams, with judges, at the Indiana Guernsey Breeders Association field day and Eastern Indiana Regional Show.

Indiana Scores Again!

1000 Breeders Attend Field Day At Orchard Lawn Farm—View Greatest Boys' Judging Contest In State

WHAT competent observers of nation wide experience described as the best event of its kind they ever attended, compliments and expresses the general opinion of the 1936 annual field day of the Indiana Guernsey Breeders Association. This event was held on Wednesday, July 29, at the Orchard Lawn Farm of William H. Ball, near Eaton, Indiana. The basis of the day's activities was the second Regional Show of the Eastern Indiana Guernsey Breeders Association. This group of energetic and ambitious breeders shared with Mr. Ball in the roll of host. A more attractive setting than the shaded pasture at Orchard Lawn Farm would be hard to imagine. No more thorough job of providing well oiled arrangements was ever executed than that done by the committees in charge under the leadership of Chairman Adam Riggin, managing partner William H. Page, and County Agent Myron Cromer, of Muncie.

The two large tents, which Mr. Page provided, sheltered ninety head of Guernseys from twenty different exhibitors in seven different counties. These, with the 100 head which comprised the Orchard Lawn herd, furnished ample material for a complete day's program in Guernsey study, promotion, and fellowship.

The first event of the day turned out to be the biggest judging contest for juniors that has ever been held in Indiana. Inspired by extremely liberal prizes offered by the Indiana Guernsey Breeders Association, and stimulated by splendid cooperation from the junior club and vocational agricultural departments of Purdue University, 233 boys, comprising fifty-three teams from twenty-two counties, were actually enrolled in the contest. V. G. Moser, Vocational Agricultural teacher in the Muncie schools, was chairman of the committee of eight vocational teachers chiefly responsible for this outstanding turnout.

The tremendous detail of the contest itself was handled with great ability by Assistant State 4-H Club leader, Harry Ainsworth, and Extension Dairyman, E. T. Wallace, of Purdue. It was an inspiration that will long be remembered. In the middle of the afternoon, under the expert direction of Harry Strohmeyer, these 233 boys were assembled in the middle of the judging ring for a picture, following which the awards were announced and the prizes presented by the Secretary of the Indiana Guernsey Breeders Association, A. W. Telfer.

Following were the final results:

Individuals: 1, Gordon Kerkhoff, Wea Township, Tippecanoe County; 2, Devoe Baker, Huntington; 3, Junior West, Perry Township, Delaware County; 4, Oliver Lee Musselman, Lapel, Madison County; 5, John Willits, Lapel, Madison County; tied for 6, 7, and 8, John Tudor and Phil Slater, Upland, Grant County, and Richard Huey, Jay County; tied for 9 and 10, John Huffman, Delaware County, and William Rugsley, Madison County.

Teams: 1, Lapel, Madison County, M. B. Woodward, Vocational teacher, coach, Oliver Lee Musselman, John Willits, and Dean Huntyinger; 2, Upland, Grant County, Eric Holm, Vocational teacher, coach, John Tudor, Phil Slater and Bob Jones; 3, Licking, Blackford County, Walter Rusk, County Agent, coach, Walter Langdon, Harold Sutten and Loren Smith; 4, Huntington County, C. S. Collings, County Agent, coach, Devoe Baker, Merideth Richard and Paul Lauer; 5, Wea Township, Tippecanoe County, Harold Thompson, Vocational teacher, coach, Gordon Kerkhoff, Francis Wilson and Ralph Moore.

In addition to the prizes given by the state association, Junior West received the Guernsey bull calf from Ora Ogle for having been the high contestant from Delaware County.

Nearly the full attendance of more than 1,000 people were present from every corner of Indiana and a few from surrounding states by the time this contest was over and the judging of the Regional Show had begun. A big ring of park benches under the huge oak shade made it possible for everyone to see and hear in comfort. The Linco Oil people provided an excellent amplification system through their sound truck.

Dr. W. W. Yapp, of the Dairy Department of the University of Illinois, did the judging, and followed each class with an educational set of reasons which were presented with great ability. It has been the interest and appreciation of these unusually fine reasons by Dr. Yapp that has caused both this and other Indiana groups to request his return in this capacity year after year. This feature of these Regional Shows, more than any other, attracts breeders each year to expend the work necessary to put them on. Orchard Lawn Farm provided a printed catalog which gave the name, date of birth, sire and dam, essential records, and exhibitor of every entry.

J. Truman Moore, tester of the Delaware County Dairy Herd Improvement Association acted as superintendent and brought the rings out promptly. Floyd Greenburg, fieldman for the Indiana Guernsey Breeders Association, clerked the ring and handled the ribbons. R. L. Holden, field representative of The American Guernsey Cattle Club, acted as ringmaster and did the announcing. Between classes interest was kept active by the introduction of various guests, and the announcement of the other Regional Shows in the state. At noon a tent was provided and all those who brought basket lunches enjoyed a potluck dinner. No person could be found in thirty minutes who would admit any degree of hunger.

(Please turn to page 576)

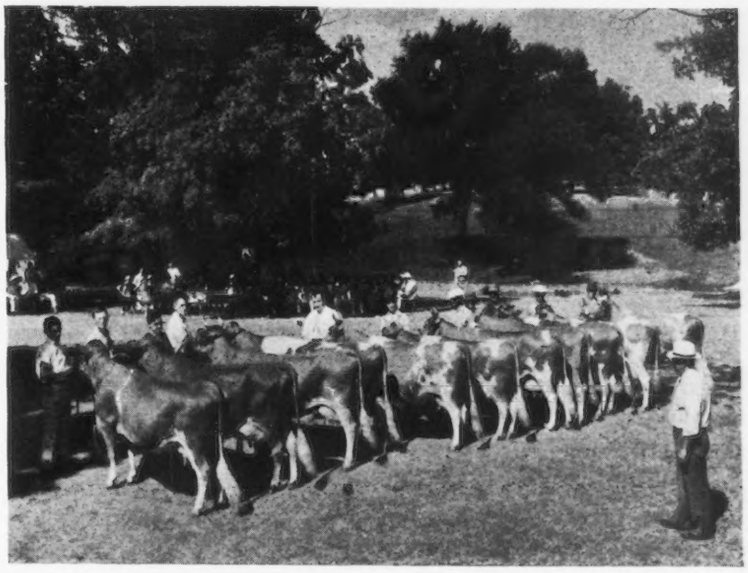

Aged cow class as placed at the Eastern Indiana Regional Show. Mr. Yapp, judge, at right of picture.

Coaches and winners at the Indiana Guernsey Breeders Association field day and Eastern Indiana Regional Show.

Guernseys Second In Number At Illinois

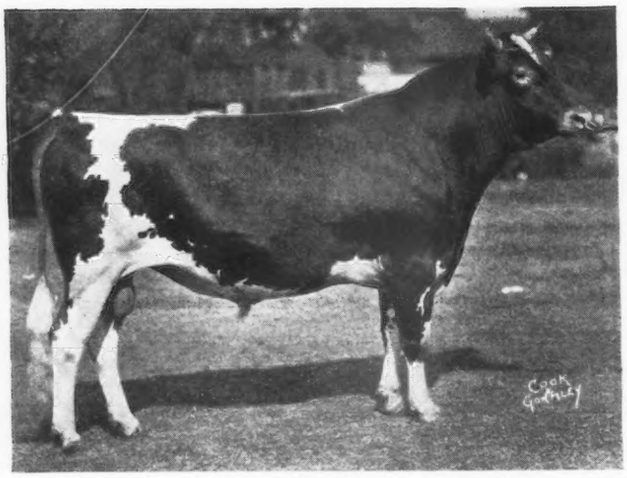

Wyebrook Matchless 216336, senior and grand champion bull, exhibited by the Boulder Bridge Farm Company, Excelsior, Minnesota.

Breeders Exhibit 178 Head

Boulder Bridge Secures Premier Breeder and Exhibitor Awards

LITERALLY, the 1936 Illinois State Fair was the hottest in years. On the days of both Jersey and Guernsey judging the thermometer registered 106 degrees in the shade according to the newspaper and the sun beat all day on the roof of the arena. Whether the excessive heat of that week plus the excessive heat of the summer affected the quality of the cattle is hard to say. Without question, it certainly discounted some amount of fitting that had been done prior to the show and should be considered to some extent, at least, in making the observation that the quality of three of the dairy breeds shown was not up to the standard of other years. One of these breeds was the Guernsey. Nevertheless, it was a great show and an interesting one.

We well remember when a small separate arena was built on the Illinois State Fair grounds and used for the judging of dairy cattle. It proved unsatisfactory the first year and was never used thereafter for that purpose. It is interesting to note that this year the 805 head of dairy cattle in all breeds actually on the grounds for exhibit, exceeded by considerable margin the number of beef cattle. According to Superintendent C. S. Rhode's count, there were 249 Jerseys, 178 Guernseys, 176 Holsteins, 154 Brown Swiss, and forty-eight Ayrshires. This did not include a considerable number of club calves.

Quality Exhibit

IN mentioning club calves, it is interesting to note that 299 were actually shown in the ring, of which fifty-four were Guernsey calf club heifers. Professor Spitler, of the University of Illinois, who has been in charge of the Junior show at Springfield since its beginning, reported this to be the largest single class of dairy calves ever exhibited by any breed in the 4-H club show at the State Fair. When it is considered that eleven years ago the total number of club calves exhibited at Springfield by all breeds was only twelve, the growth and interest in dairy calf club work in Illinois is little short of phenomenal.

As was the case last year the usual one to three herds from the Eastern Seaboard were missed. However, with the exception of one or two, all the leading herds from the Middle West that are known to be making the circuit were there for the initial battle. In addition, for the first time in many years, the breed was well represented by Illinois entries. Of the $1,550 that was offered in open classes, $1,440 was taken, and of the $935 offered for Illinois cattle, $855 was taken.

Missing for the first time in many years was Howard Gallagher of Olney, but back again with a better string than ever to lead the Illinois money was Jesse Tuttle's herd. The chief factor in the noticeable increase of Illinois exhibits was twenty-five head brought down cooperatively by members of the Northern Illinois Guernsey Breeders Association from the herds of five of their members. This included a substantial representation from the Woody Nook Farm of Dr. Heaney, which took second in total Illinois money and first by a considerable margin in the single Illinois classes. H. C. Horneman's herd was once more represented with a short but much the best string that the Kenfleur Farms has produced in several years.

Twenty-two different exhibitors participated in the open money. One hundred sixty-four head were actually led in the ring, forty-five bulls and 115 females. The exhibit of the Boulder Bridge Farm Company won the award for premier exhibitor, premier breeder, and best ten head and was outstanding. This herd took six of the open firsts, three of the groups, and both junior championships. They brought back Wyebrook Matchless 216336, junior champion of the 1935 National Dairy Show, as a beautiful two-year-old to win the grand championship over their own home-bred, first prize aged bull and the beautiful bull calf that was junior champion. The most consistent contender

against Boulder Bridge was Gaylord Guernsey Farms, with one group, one open first and a total of eight seconds.

Excelling this Oklahoma string in number of firsts was Joe Simmons, transplanted from his years with Glencliff and now showing as the manager of Mrs. Weyenberg's herd at Thiensville, Wisconsin. The Weyenberg herd brought out the grand champion cow, the first prize three-year-old of their own breeding, and the first prize dairy herd. Only three other herds took open firsts, namely, Tom Cooper and Mort Woods of Oklahoma and the Illinois 4-H Club veteran, Carl Lindsey.

This show marks the first judging under the new type of improvement program sponsored by The American Guernsey Cattle Club. Accordingly, the work of Judge W. K. Hepburn and the observing judge, Clarence Sheridan, was quite closely watched by a sizeable and intelligent ringside. For the most part, the comment was favorable. That there was some ringside disagreement in certain spots was to be expected. The writer especially questioned the judge as to his reasons on the chief of these critical placings and found that these reasons were both logical and reasonable.

Aged Cow Class

THE aged cow class was very interesting. Every cow in the top eleven in this class had a substantial production record. Ten of these were official and one was in the Dairy Herd Improvement Association. These ranged from first calf records of about 475 pounds of butter fat to the highest of 708 pounds in class B made by the top cow. Without figuring, the average was close to 550 pounds of butter fat.

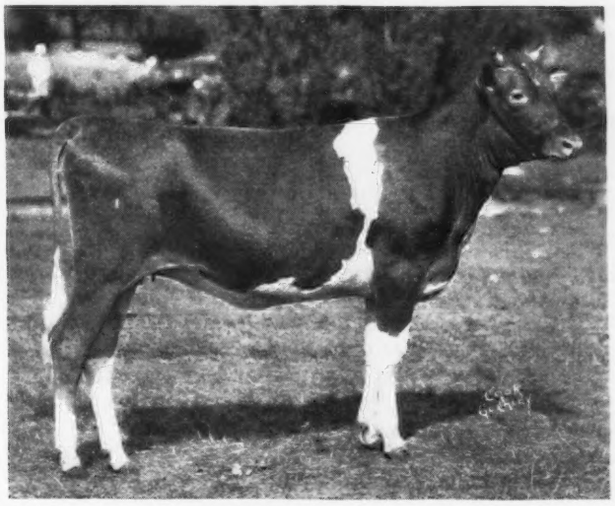

Boulder Bridge Justice 481051, junior champion female, exhibited by the Boulder Bridge Farm Company, Excelsior, Minnesota.

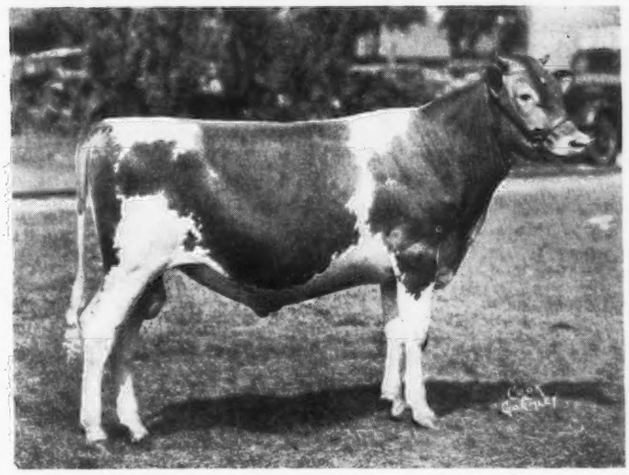

Boulder Bridge Peerless 237833, junior champion Guernsey bull, exhibited by the Boulder Bridge Farm Company.

First two places in the aged cow class were very close. The judge felt that the beautiful head and neck, front end and body on Valor's Honesty 347885 outweighed the general balance and refinement and the superior udder of the second cow which was, incidentally, the 1935 grand champion. The second cow was further handicapped by being dry, which in the opinion of the judge could have made the difference between first and second place. The first two junior yearling heifers were very close and very nice and in the opinion of the judge might easily have been reversed. He felt that the considerably superior body of the first outweighed the superiority of the hind legs of the second.

About the only other serious difference was in the class for produce of dam in which many thought that the beautiful second prize aged cow of Jesse Tuttle's, together with her mature sister, were good enough to win first instead of third. Recalling the remark about full sisters with which George Bain has frequently raised a laugh in the sale ring, the judge felt that this sister was just too much of a load for the beautiful championship contender to be carried by her any higher than third. He criticized weakness in the loin, placements of the teats and the general unsatisfactory condition of her feet.

It was obvious that Mr. Hepburn made his own placements and that he was not influenced by any disagreement on the part of the observing judge if such there was. It was equally obvious and met with considerable favorable ringside comment that the two judges did discuss each class together and that the judge did everything he possibly could to carry out the intentions of the committee in adding substantially to the experience of the observing judge.

Females Outstanding

THE female show was considerably stronger than the bull show which, in fact, was noticeably weak for the Illinois State Fair. Especially weak were both classes of yearling bulls. The judge was unwilling to express much enthusiasm very far down the line in either the aged or the two-year-old bull classes. The Boulder Bridge calves, both male and female, excited considerable ringside comment and approval for their uniform excellence. Inquiry revealed that one of each pair

(Please turn to page 572)

NATIONAL DAIRY SHOW

A Feature Of The Texas Centennial Exposition

161 Guernseys from ten states to be exhibited. The average quality of all breeds will be higher than last year.

FOR some time breeders have been planning to attend the National Dairy Show that is a part of the Texas Centennial Exposition at Dallas, on October 10-18. Headquarters for Guernsey breeders will be at the Baker Hotel.

Besides the showing of some of the best herds in America there will be other features of worth. While the dairy show will only occupy a week of the Centennial. Guernseys, Jerseys and Holsteins have been shown since the beginning of the fair in a milking parlor on the grounds. This modern equipment is a demonstration of the best way of processing and marketing dairy products. Two events, following the National Dairy Show, will be of importance.

Oklahoma Tour

THE Oklahoma breeders, backed by E. K. Gaylord, S. W. Hayes, Tom Cooper and Mort Woods, have arranged a tour of Oklahoma herds following the National Dairy Show. The tour will leave Dallas after the judging on the second day and drive to Ardmore, 125 miles. On Friday, October 16, two herds will be visited and then the breeders taken to Oklahoma City, a distance of 105 miles for the next day, where they will have an opportunity to see two more herds.

In Mort Woods own words: "In addition to seeing four of the best herds of Guernseys in the World, we thought some would be interested in seeing the Oil fields at Oklahoma City at night, which is one of the largest in the world and some sight, especially at night; to say nothing of some scenic beauty on the 'sunny side of the Arbuckles,' including Turner Falls which is the largest calcimite falls in the world. And we are not Californians either.

"Train tickets will be honored at Oklahoma City the same as though trains were boarded at Dallas. We will supply transportation from Dallas and return if needed, using buses if necessary. We feel that an opportunity will not come again soon to have so representative a crowd in this section and we are not only anxious to show our herds but anxious to do what we can to make their trip pleasant and profitable (if they buy the right bull.)"

California Tour

AN extensive tour has been arranged for all Guernsey breeders to continue from Dallas to California after the show. Details of this tour will be found on page 554.

Guernseys Will Be Judged October 14-15

By H. H. Kildee and Granville H. Hibberd

Oklahoma Breeders Carry Off All The Honors

Missouri State Fair

THE Guernsey Show at the 1936 Missouri State Fair was the lightest in several years, and matched very well with the lightness of the crowd which if our observation was correct was unprecedented. The small attendance reflected very accurately the seriousness of the drought in Missouri. Part of the lightness of the show undoubtedly was also a reflection on the excessive heat of the previous week, which caused most of the exhibitors at Illinois to gamble on the cooling breezes of Lake Michigan at Milwaukee rather than the possible continuation of the heat in Missouri.

The show was judged on Thursday, August 27, by F. W. Atkeson, Head of the Dairy Department at the Kansas State College. It consisted of four groups as follows: Gaylord Guernsey Farms, Oklahoma City; Tom Cooper's Farm, Ardmore, Oklahoma, Mort Woods' Primrose Farm, Ardmore, Oklahoma, and the Regional Group from Marion County, Missouri.

This year the Missouri State Fair provided up to eighty dollars per group for district herds, selected from the competition in local district or Parish Shows. This program was carried out by the Marion County group. The necessary Parish Show was also held for the district around Springfield, Missouri. The whole program bids fair with a little time and the continued activity of the Missouri Guernsey Breeders Association to finally bring to Sedalia a reasonable representation of Missouri Guernseys which has never been the case heretofore. The participation of the Marion County Guernsey Breeders Association in the show also served to bring to Sedalia the most creditable junior show of Guernseys ever seen there. These were judged on Monday by H. H. Kildee.

The Gaylord herd was the heavy winner and took eight firsts in the open classes and all the groups. Tom Cooper's Radium S.W. 147106, probably showing better than ever before, again won the grand championship for bulls, the rest of the championships going to the Gaylord herd.

The lightness of the show, plus an improved premium list, made it possible for all the exhibitors to do very well financially.

In spite of the general lightness of the crowd the breeder attendance at the ringside on the day of judging was fully above the average. Mort Woods and Al Geurkink, manager of Tom Cooper's Farm, encouraged by bull sales at the Illinois Show the previous week, drove a truck up from Ardmore, Oklahoma, with replacements.

Mr. Gaylord was present and derived much satisfaction from the fact that a pair of maternal sisters of his own breeding won the two female championships and naturally the class for produce of dam. Ringside spectators also included all the officers of the Missouri Guernsey Breeders Association, while earlier in the week Mr. Penney was a visitor at the barns.

The exhibitors included: James Commack, Palmyra, Missouri; Carl Frankenbach, Hannibal, Missouri; Lawrence Frankenbach, Hannibal, Missouri; William Frankenbach, Hannibal, Missouri; Gaylord Guernsey Farms, Oklahoma City, Oklahoma; Francis Kruse, Hannibal, Missouri; Primrose Farm, Ardmore, Oklahoma; R. D. Pennewell, Palmyra, Missouri; Albert Schluckebier, Ely; Paul Selken, Sedalia, Missouri; and Tom Cooper's Farm, Ardmore, Oklahoma.

Following is the list of awards:

BULL, 3 YEARS AND OVER

1, Radium S. W. 147106, Tom Cooper's Farm; 2, Gaylord's Supreme 209438, Gaylord Guernsey Farms; 3, Kirby's King of Primrose 205232, Primrose Farm.

BULL, 2 YEARS AND UNDER 3

1, Gaylord's Famous 213604, Gaylord Guernsey Farms; 2, Cooper's Radium 214027, Tom Cooper's Farm.

BULL, 18 MONTHS AND UNDER 2 YEARS

1, Cooper's Rajah 223347, Tom Cooper's Farm; 2, St. James Champion's Lad 219801, R. D. Pennewell.

BULL, 1 YEAR AND UNDER 18 MONTHS

1, Cooper's Ray Royal 227313, Tom Cooper's Farm; 2, Gaylord's Charmer 231172, Gaylord Guernsey Farms.

BULL CALF, 4 MONTHS AND UNDER 12

1, Cooper's Marktime 233182, Gaylord Guernsey Farms; 2, Cooper's Artist 231765, Tom Cooper's Farm; 3, Cooper's Rahab 233274, Tom Cooper's Farm; 4, Pirate of Primrose 235834, Primrose Farm; 5, Gaylord's Sportsman 233139, Gaylord Guernsey Farms.

COW, 4 YEARS AND OVER

1, Chestnut Ridge Trixie Treva 353438, Gaylord Guernsey Farms; 2, Humdinger's Fairy of Riverview 349599, Primrose Farm; 3, Gaylord's Sally 355121, Gaylord Guernsey Farms; 4, Rose Marie of Pleasant View 303995, R. D. Pennewell; 5, May of Schied Farm 361824, Primrose Farm.

COW, 3 YEARS AND UNDER 4

1, Gaylord's Betsy S. 374060, Gaylord Guernsey Farms; 2, Nimble of Primrose 384259, Primrose Farm; 3, Hope's Lucile 394087, Gaylord Guernsey Farms; 4, Bebe of Prairie View Farm 467457, William Frankenbach.

COW, 2 YEARS AND UNDER 3

1, Gaylord's Blanche 406904, Gaylord Guernsey Farms; 2, Orchid of Primrose 405096, Primrose Farm; 3, Chestnut Ridge Delight's Sally 398978, Gaylord Guernsey Farms; 4, Entry, Albert Schluckebier.

HEIFER, 18 MONTHS AND UNDER 2 YEARS NOT IN MILK

1, Gaylord's Indian Queen 430086, Gaylord Guernsey Farms; 2, Gaylord's Corinne 445429, Gaylord Guernsey Farms; 3, Cooper's Albino 424533, Tom Cooper's Farm.

HEIFER, 1 YEAR AND UNDER 18 MONTHS NOT IN MILK

1, Gaylord's Priscilla 445436, Gaylord Guernsey Farms; 2, Peony of Primrose 454088, Primrose Farm; 3, Glencliff Noble Sarbella 460424, R. D. Pennewell; 4, Cooper's Ivory 453987, Tom Cooper's Farm.

HEIFER CALF, 4 MONTHS AND UNDER 12

1, Gaylord's Louise 477246, Gaylord Guernsey Farms; 2, Petunia of Primrose 474035, Primrose Farm; 3, Gaylord's Polly May 458641, Gaylord Guernsey Farms; 4, Glencliff Noble June Flower 460430, R. D. Pennewell; 5, Cooper's Ranosa 461486, Tom Cooper's Farm; 6, Ambe's Beauty 479837, Carl Frankenbach; 7, Pansy of Primrose 474036, Primrose Farm.

(Please turn to page 575)

California Breeders Plan Tour For National Dairy Show Visitors

How many years has it been since you first declared that you would some day go out and see California? Or are you among the many who have visited the Sunkist Land and vowed to return? The members of the California State Guernsey Club have set aside a week or ten days immediately after the Guernsey judging at the National Dairy Show for the purpose of holding "open house" for visitors from other parts of the country. The comparative proximity of Dallas, the possibility that the National may not get closer to California for a few years, and the enthusiasm generated by recent eastern visitors, have all served to set the stage.

There are other stage "properties"—the fact that notable purchases of outstanding cattle have recently come to California—that California Guernseys will probably be seen at the National Dairy Show—that the West Coast is making the most rapid growth of the nation in buying and breeding Guernseys—and that California can show its visitors some of the largest and highest producing herds in the breed. These are good reasons why an organized tour to California Guernseydom is appropriate at this time.

But the most urgent reason is that ***California wants you to come,*** and extends her every measure of hospitality.

Those who plan to go to Dallas by rail are informed that the Southern Pacific Railroad is cooperating to make the most pleasant trip possible over its lines. The California Tour is not so expensive or difficult as it might seem at first, the additional cost being astonishingly low. For instance, the round trip fare from New York to Dallas is $101.50, while from New York to California and return it is only $126.90. Again, the round trip fare from Chicago to Dallas is $64.30, while the round trip rate from Chicago to California is only $86.00. Prospective California Guernsey tourists are therefore advised to purchase railroad transportation from their homes to California via Dallas, El Paso, Yuma, Los Angeles and San Francisco. The time schedule is shown in the accompanying table.

Once the guests reach the boundary of California, however, they will desert the rails for the highways. The party will detrain at Yuma, Arizona, just across the Colorado River from California. The members will be met there with private automobiles, and for the following eight days will be transported from place to place in the cars of their hosts. Hotel accommodations will be secured at reasonable rates. While the primary purpose of the Tour is to view some of the good Guernseys of the state, the conductors hope to present enough other matters of general interest so that the trip will not become tiresome. Wives will be welcome.

The Tour is tentatively arranged as follows:

Saturday, Oct. 17. From Yuma crossing Interstate Bridge over Colorado River, seeing work on the All-American Canal. Traverse the sand dunes where the Sahara Desert pictures are made, visit two herds near El Centro, and lunch at the Barbara Worth Hotel. The afternoon drive is through the rich Imperial Valley, with Salton Sea 250 feet below sea level, past groves of date palms and citrus. Address, Mission Inn, Riverside, tonight.

Sunday, Oct. 18. A leisurely drive in and around Los Angeles, Hollywood and Pasadena. Address Mayflower Hotel, Los Angeles, tonight.

Monday, Oct. 19. Visit two large herds near Los Angeles. An evening drive over Tejon Pass of the Tehachapi Mountains into the San Joaquin Valley. Address Padre Hotel, Bakersfield, tonight.

Tuesday, Oct. 20. Drive 200 miles

(Please turn to page 568)

Arrangements Made For 8 Days' Visitation of Guernsey Herds in Golden State.

Gage E. Tarbell

1856-1936

Gage E. Tarbell

GAGE E. Tarbell, Smithville Flats, New York, passed away on September 5 in New York. He had just returned from an extended trip in connection with his work for the Equitable Life Assurance Society and was obliged to submit to an operation and was stricken with peritonitis.

Mr. Tarbell was born in 1856 at his farm, Smithville Flats, which was founded by his ancestors in 1816. In early life he studied law and was admitted to the bar and practiced in Cortland, New York. Later, in 1879, he became associated with the Equitable Life Assurance Society and was so successful in his work that he became a very important factor in the Society's development. He was early assigned in charge of the agencies in Illinois, Michigan and Wisconsin. His work in this territory was so effective that in 1893 Mr. Hyde, then president of the Equitable, called Mr. Tarbell to New York to become a vice president. He was in charge of the agencies of the Company. In 1904 he became a director and has served as one ever since.

In 1907 Mr. Tarbell gave up his active duties as vice president to devote his attention to farming and real estate interests. He was, however, requested three years ago by President Parkinson to reenter the home office as a member of the agency department's official staff and since then he has been in close touch with the agencies of the Society, visiting them and attending conventions.

Mr. Tarbell was one of the oldest members of the Union League Club of New York and was also a member of the Chamber of Commerce of New York and the Fifth Avenue Association.

He was early associated with the Guernsey breed. Office records show that his earliest purchase of Guernseys was in 1903. He joined the Club on December 15, 1904. His farm at Smithville Flats has been one of the largest and well-known Guernsey establishments in the country. He purchased many of his early Guernsey animals from the Poplar Grove herd, owned by the McCormicks, at Bel Air, Maryland. Early herd sires were Roy of Norwood 8141, a son of Strong Anchor 5849 and out of the good cow, Nancy Mac 11523; Imp. Spotswood King of the Lorier 9584, by Captain Powell R. G. A. S. 1430 P. S. and out of Imp. Spotswood Angelica 17553; Golden Secret of Pencoyd 23462, a son of Imp. Golden Secret 12599 out of Rose of Pencoyd 27300. This latter bull left a very strong impression on the herd as would be expected from the line of blood from which he came.

Mr. Tarbell has registered 595 bulls and 631 females. He has been an ardent advocate of Advanced Register testing, as 335 records have been completed at the farm. One hundred forty-three of these records were made in the triple letter classes.

Mr. Tarbell always took a very active interest in Club affairs. His clear conception and ready speech made him a very outstanding character and at the annual meetings he always urged progress. He served as vice president from 1918 to 1922 and was again elected vice president in 1926 serving until 1929 when he became a member of the Executive Committee serving on such until 1933.

Mr. Tarbell was very enthusiastic over the superior quality of Guernsey milk. The certified Golden Guernsey milk from his farm at Smithville Flats was served at some of the well-known clubs and restaurants in New York City and did much to gain prestige for Golden Guernsey milk in the city.

He is survived by his wife, Ella Swift Tarbell; a son, Swift Tarbell; a daughter, Louise, and five grandchildren and two great grandchildren.

Tripp Purchases Bull

TARBELL FARMS, Smithville Flats, New York, recently sold to Philip Tripp of Corbettsville, New York, the Guernsey bull, Tarbell Farms Royal Woodman 232623.

This is the third sire that Mr. Tripp has secured from Tarbell Farms.

Dunlop in Maryland

A. N. DUNLOP, formerly with E. T. Tomlinson in New Jersey, has accepted a position with Henry Lockhart, Jr., owner of the Cleghorn Corporation, Easton, Maryland. It will be recalled that Mr. Lockhart purchased some twenty head at the Meadow Brook Dispersal last spring.

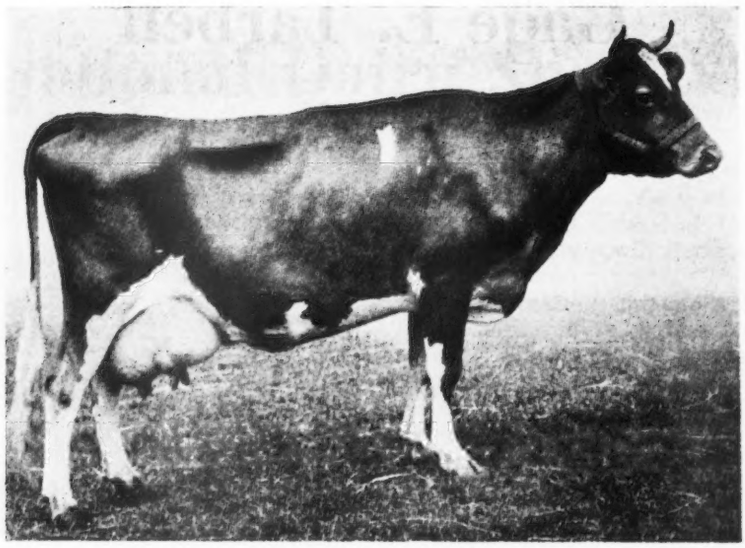

Sequel's May Belle 6th, top cow, that sold for 165 guineas.

English Dispersal Averages $461.95

Bull Sells For $1,065.00 At Mrs. J. Sutcliffe Pyman's Sale

ALL through the season the high prices that have been obtained for Guernsey cattle pointed to the fact that when the dispersal sale of Mrs. Sutcliffe Pyman's famous Norsebury herd took place high prices could be expected.

Those who followed this line of reasoning were not disappointed, for the highest average at a sale of pedigree Guernseys for some years was obtained, proving conclusively the esteem in which Mrs. Pyman's fellow breeders held her herd.

The Norsebury herd was started in 1926 when initial purchases were made at the dispersal sale of the famous Hindhead herd belonging to J. B. Body.

Two noted strains were specialized in, including the descendants of Rosey 11th, the most popular branch of the late Lord Fitzwalter's Rosey of Goodnestone strain. The other strain specialized in was the Maybelle. Sequel's Maybelle 4th and 6th, two daughters of old Sequel's Maybelle, one of the most famous cows in the breed, were obtained from the late Mrs. Alfred Le Patourel of La Ramee. At the time of the sale there were three generations of Maybelles at Norsebury.

Used Choice Sires

MRS. J. Sutcliffe Pyman, witn the assistance of her well-known herdsman, Albert Morphew, who had been with her from the time the herd was started, having been with Mr. Body previously, used only the choicest bred bulls in the herd. The bull that probably did the most good was Sequel's Lodestar 2nd by Sequel's Lodestar out of Sequel's Honoria 2nd and being, therefore, of pure Sequel descent.

The Norsebury herd had a most successful career in the show yard, as since 1926 it has won four champion, six reserve champion, twenty-five first, forty-six second and twenty-three third prizes at the leading shows throughout the country. The herd had been equally successful from a purely dairying point of view for in 1934-35 the herd average yield for full time cows was 8943 pounds and all milk records had been obtained without forced feeding and with twice a day milking only.

Top Animals

ONE of the largest groups of breeders and others interested in Guernseys seen at a sale for some time turned out at Norsebury when Messrs. John Thornton, Hobson, and Company of London conducted the dispersal on July 23.

From the start it was realized that trade was going to be fast, and thus the all over average for thirty head of ninety-one pounds, twelve shillings and seven pence ($461.95) came as no surprise.

Top price was the excellent one of 200 guineas ($1,065) paid by W. D. Vernon for two-year-old bull, Fernhill Robert 11th, that was bred by Walter Dunkels. This top bull was sired by Fernhill Robert 5th, first and reserve male champion at the

(Please turn to page 574)

Boise Valley Booms Again

Western Idaho State Fair Revived

SEVENTY-FIVE head of Guernseys from southern and western Idaho heralded the return of the Fair at Boise during the week of August 25. Guernseys were second in number, but there were no out-of-state herds to swell the numbers. The judging was done by Professor George B. Caine of the Utah State Agricultural College. It was the first show held at Boise in four years, and was hence the first opportunity for all of the breeders of Idaho to get their cattle together in competition. Many were the ringside comments on the improvement that has been made by Idaho Guernseys in the last decade. One of the most flattering remarks of this nature came from a breeder of another breed.

The commendable attention which has been paid to measuring production by Idaho Guernsey breeders was seen in effect in the female show, for only two of the cows in the four milking classes did not have records or were not on test, either in Advanced Register or Dairy Herd Improvement Association work. Dairy Extension Specialist Ivan H. Loughary had several of his testers at the ringside, including Orvie Anderson of the Gem-Payette Association, and the automobile trailer which is his home and laboratory.

The show was almost a clean sweep for Mrs. Minnie W. Miller, as she lost only one of the classes in which her cattle competed. But the victory was not so completely overwhelming as the winnings might seem to indicate for the Thousand Springs entries met a hot contest for every placing from the other Idaho exhibitors. Mrs. Miller lost the two-year-old heifer class to an outstanding entry from the herd of H. F. Steele of Gooding, Idagem Sequel's Charlotte 463958, with which Harold Steele later won the senior and grand championship. The fact that the second prize two-year-old from Thousand Springs won the reserve championship in females, indicates the close placing in that class. Junior champion female was Mrs. Miller's Florette of Thousand Springs 447318, a heifer calf.

Not many bulls were shown, but the aged bull, Templar's Romeo of Prestdale 199872, shown by C. J. Pritzl and W. L. Hendrix, met some keen competition both in class and in winning the senior and grand championship. The junior champion, Intrepid of Thousand Springs 234519, was also chosen reserve champion bull. He was a calf, and one of the best that has been seen in the Intermountain country. Pritzl and Hendrix also won the two-year-old class with Bethany Butterfat's Duke 219086, purchased in Pennsylvania last year and giving prospects of a great future.

Pritzl won either first or second on every female exhibited from Prestdale, so when the aged bull and three cows were led out as the get of Atamannsit Templar 115059, they won the senior get of sire class handily. The junior get of sire class went to Mrs. Miller on four young things by Peerless of Thousand Springs 130998.

The County Herd class meant something to the ringside, for it brought on a close contest between Gooding, Ada and Canyon counties, winning in that order. The winning herd was headed by the second prize aged bull, Idagem Honour's Judge 197974, exhibited by W. D. Fales. The splendid showing in this class provided a forecast of the competition that Idaho is going to present at the Pacific International Livestock Exposition in the State Herd class. Plans are being made to send a carload to Portland.

The exhibitors included: H. Albrethsen; William B. Allison, Caldwell, Idaho; J. E. Archer, Boise, Idaho; Brandt Dairy, Nampa, Idaho; Harry G. Cole, Boise, Idaho; W. D. Fales, Gooding, Idaho; Lyman Grunder; Helen Hendrix, Meridian, Idaho; W. L. Hendrix, Meridian, Idaho; C. D. Lewis, Caldwell, Idaho; Mrs. Minnie W. Miller, Salt Lake City, Utah; Charles J. Pritzl, New Plymouth, Idaho; William Rhodenbaugh, Caldwell, Idaho; H. F. Steele, Gooding, Idaho; H. A. Wines, Boise, Idaho.

Following is the list of awards:

BULL, 4 YEARS AND OVER

1, Templar's Romeo of Prestdale 199872, C. J. Pritzl and W. L. Hendrix (B. A. 1); 2, Idagem Honour's Judge 197974, W. D. Fales.

BULL, 3 YEARS AND UNDER 4

1, Duke of Thousand Springs 204202, Mrs. Minnie W. Miller (B. A. 1); 2, Janis's Chief 237550, Brandt Dairy (B. A. 2).

BULL, 2 YEARS AND UNDER 3

1, Bethany Butterfat's Duke 219086, C. J. Pritzl and W. L. Hendrix; 2, Ashmere's Duke 223488, Harry R. Cole.

BULL, 18 MONTHS AND UNDER 2 YEARS

1, Sargeant of Allison Farm 237677, W. B. Allison (B. A. 1); 2, Entry, H. Albrethsen.

BULL, 1 YEAR AND UNDER 18 MONTHS

1, Squire of Thousand Springs 226903, Mrs. Minnie W. Miller (B. A. 1); 2, Dick of Mayflower, Lyman Grunder; 3, Entry, Brandt Dairy (B. A. 2).

BULL CALF, UNDER 1 YEAR

1, Intrepid of Thousand Springs 234519, Mrs. Minnie W. Miller (B. A. 1); 2, Jasper of Notus View 234230, C. D. Lewis (B. A. 2); 3, Dauntless of Thousand Springs 234520, Mrs. Minnie W. Miller (B. A. 3); 4, Fawn's Cavalry 235802, J. E. Archer; 5, Joe of Winbrook 238092, H. A. Wines; 6, Toponis Judge Gay Boy 230694, W. D. Fales.

COW, 5 YEARS AND OVER

1, Templar's Patsy of Prestdale 358440, Charles J. Pritzl (B. A. 1); 2, Peggynell's Dimple of Winbrook 295067, W. L. Hendrix; 3, Martha of Notus View 337544, C. D. Lewis (B. A. 2); 4, Valentine's Briar Rose 201253, William Rhodenbaugh (B. A. 3); 5, Mary's Golden Lady 259593, Brandt Dairy.

COW, 4 YEARS AND UNDER 5

1, Juno of Thousand Springs 364894, Mrs. Minnie W. Miller (B. A. 1); 2, Templar's Lavera of Prestdale 414519, Charles J. Pritzl (B. A. 2).

COW, 3 YEARS AND UNDER 4

1, Edna of Thousand Springs 391228, Mrs. Minnie W. Miller (B. A. 1); 2, Templar's Gloria of Prestdale 453324, Charles J. Pritzl (B. A. 2); 3, Ashmere's Sweetheart 372021, Helen Hendrix; 4, Azalea's Hope of Winestead 449127, W. L. Hendrix; 5, Idagem Slogan's Judith 428848, H. F. Steele (B. A. 3).

COW, 2 YEARS AND UNDER 3

1, Idagem Sequel's Charlotte 463958, H. F. Steele (B. A. 1); 2, Bernadine of

(Please turn to page 570)

Ultra Select 47137

Early Guernseys and Their Influence

By Louis McL. Merryman

PART II.

Loyal of the Hunguets R. G. A. S. 978 P. S. was a great bull and undoubtedly, if he had not been castrated early, would have had a much greater influence on the breed. However, his reputation was secured when he was bred to May Rose 2d R. G. A. S. 3251 P. S. and France V. R. G. A. S. 3727 P. S. (Imp. La Belle Francesca 16689). The bull resulting from "Francesca," Itchen Jewel 1112 E. G. H. B., was bred to "May Rose 2d" twice. The bull resulting from this combination of breeding had a great influence on the reputation of four great breeders: P. D. Ozanne, breeder of Itchen Jewel 1112 E. G. H. B. and France's Jewel III. R. G. A. S. 1124 P. S.; David Michie, superintendent of Tichborne Park, where Imp. May Rose King 8336 and Imp. Itchen Daisy 3d 15630 were bred; J. L. Hope, superintendent and later lessee of Florham Farm, the birth place of Imp. King of the May 9001 and home of Imp. May Rose King 8336 and Ne Plus Ultra 15265, and F. Lothrop Ames, who as a young man purchased Imp. King of the May 9001 from Mr. Twombly for $2,000 and later Imp. Itchen Daisy 3d 15630 for $4,000 along with four daughters of Imp. May Rose King 8336, among them Florham Pride 20153 out of the great show cow, Imp. Pride of Home 14447, grand champion at St. Lous in 1904.

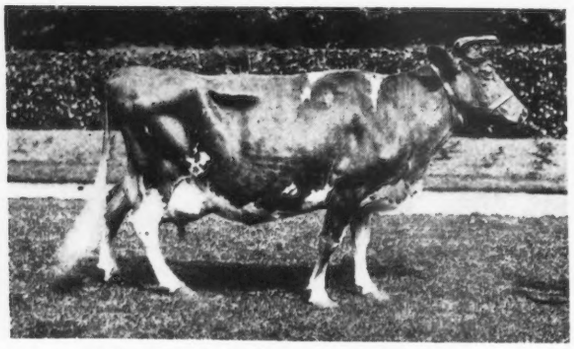

May Rose 2d, R. G. A. S., 3251 P. S.

May Rose 2d R. G. A. S. 3251 P. S., or Claremont May Rose 3648 E. G. H. B., was dropped May 30, 1884, bred by Peter Martel on the Island of Guernsey. She was by Pharaon R. G. A. S. 43 P. S., a son of that great sire, Imp. Presto of Preel 571, and out of May Rose R. G. A. S. 1392 F. S., a foundation cow. The old cow, "May Rose"

Ne Plus Ultra 15265

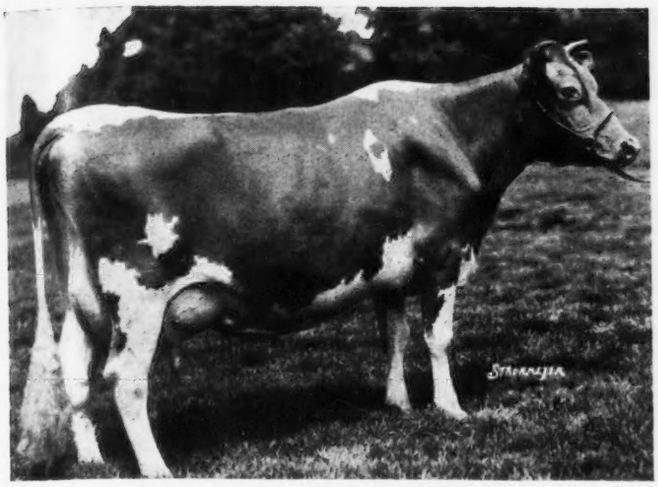

Ultra Celia 72478

Imp. La Belle France 14454 (France 3d)

was supposed to have some Alderney blood and to have a black nose. Mr. Martel bought her at a fair. A boy led her and her breeding has never been traced. "May Rose 2d" was the greatest show cow of her day and it was a day of giants in the show ring. She is said to have milked over fifty-five pounds at sixteen years. Mr. Hope purchased her son, Imp. May Rose King 8336, for Mr. Twombly for $4,500 and at the same time bought her granddaughter, Imp. Itchen Daisy 3d 15630. There has always been a little doubt about who was responsible for the breeding of Imp. King of the May 9001. Mr. Hope is sure that he suggested breeding the heifer to Imp. May Rose King 8336. Whether it was a suggestion or direct order, it is not sure because he had already bought Itchen Daisy 3d 15630.

At the time Mr. Twombly bought Imp. May Rose King 8336, F. Lothrop Ames and his adviser, Mr. Burnett, were also interested in the bull. Therefore, it was natural that Mr. Ames would go to Florham to see the calf out of Itchen Daisy 3d 15630 by Imp. May Rose King 8336. He purchased him for $2,000 and it was considered such an event that champagne was opened in honor of the purchase.

Several years later at the Annual Meeting in New York in 1909, Mr. Ames and Mr. Hope lunched together. Mr. Ames remarked that Itchen Daisy 3d 15630 was heavy in calf (the calf was dropped June 23, 1909) to the service of her grandson, Dolly Dimple's May King of Langwater 12997, by Imp. King of the May 9001 out of Dolly Dimple 19144, and sketched the pedigree of the unborn calf on the menu card giving both milk and butter fat records. Mr. Hope was so impressed with this pedigree that he and the late Mr. Shoemaker purchased the calf for $1,800, if a bull.

When the calf, Ne Plus Ultra 15265, was dropped, Mr. Hope was disappointed in his appearance and tactfully suggested to Mr. Ames that he was not particularly anxious for him, but Mr. Ames insisted on the sale. The calf was shipped to Florham and soon after his arrival he was taken ill with scours. He recovered but was greatly malformed having almost a camel's hump and a great dip back of the shoulders. He had one of the finest heads I ever saw on a Guernsey bull and showed lots of dairy temperament.

In spite of his conformation, the owners of Ne Plus Ultra 15265 used him on the best cows at Florham and Burnside. He sired, in all, forty-eight Advanced Register daughters averaging 618.7 pounds of butter fat, the majority in immature classes, with three over 800 pounds of butter fat and fourteen over 700 pounds of butter fat. He also sired thirty-five Advanced Register sons. One son sold for $25,000 one for $14,500, a half-interest in his inbred son, Ultra Select 47137, sold for $15,000 and several sons, including Florham Laddie 20431, for $5,000 or more. Many of his daughters sold at long prices and were noted winners in the show ring. Among them were Ultra Celia 72478 that sold for $9,500, Princess Ultra Grace 67269 that brought $7,500, she being the dam of Gayhead's Knight 71946, sire of the Peer Trophy Get of Sire at the 1930 National. His get won first at the National in 1916, one of them being Ultra Lady 38913 to whom many great families trace today. Florham Pioneer 141002, two times grand champion at Far Hills and high priced bull of 1933, selling for $2,500 in the Hope Dispersal, was by Ne Plus Ultra's inbred son, Ultra Select 47137.

Ne Plus Ultra 15265 illustrates how a bull will nick with certain lines and not with others. Golden Lassie of Paxtang 24696, mated to Ne Plus Ultra 15265, produced Florham Gold Lassie 43596, Florham Laddie 20431 and Ne Plus Ultra 4th 29328, all great, while Anton's Patience 24474, a truly great brood cow when mated with other sires, produced two of his poorest daughters.

(Please turn to page 568)

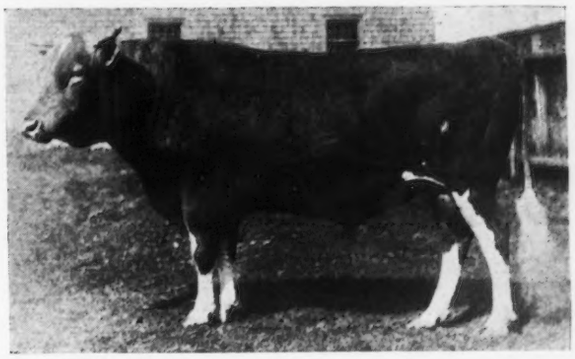

Imp. May Rose King 8336

Daughter Wins Over Dam

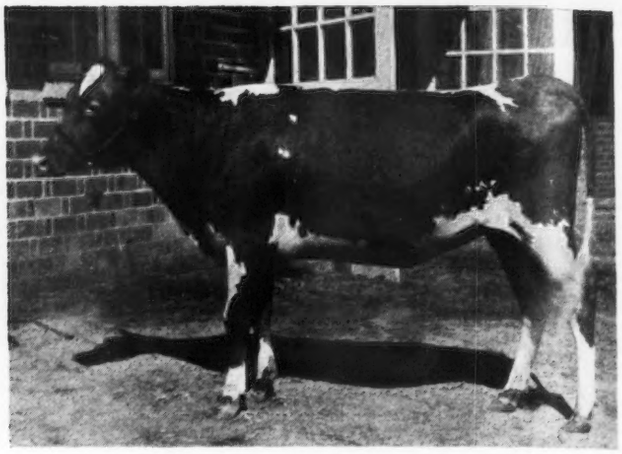

Sunshine Lois 441681, junior and grand champion female, owned by Mr. and Mrs. J. W. Loving, Pueblo.

Local Breeders Compete For Honors At Colorado State Fair

THE Guernsey show at the 1936 Colorado State Fair at Pueblo was probably the most representative exhibit of Guernsey breeding operations in the State that has been held in many years. The quality of the Colorado cattle shown likewise exceeded that of previous shows. The entries were entirely from within the State, and were well distributed with twenty-one bulls and forty-one females from ten different herds.

The entries of Mr. and Mrs. J. W. Loving, Pueblo, with six firsts in the open classes and all the groups and championships, were outstanding, although the firsts were divided between seven different exhibitors.

Of interest is the fact that the junior and grand champion female is a daughter of the senior champion female. Five years ago Mr. and Mrs. Loving did rather poorly at the State Fair. During that week Mrs. Loving bought a heifer named Josie's Jane 335876 from Al Guerkink, then with the Jo-Mar Farm at Salina, Kansas, and was considerably criticized by her friends for her purchase. Much of the Loving winnings at this show were on the offspring of this heifer, although credit also belongs to the herd sires —Charm's Valor 183830 and Langwater Good Fellow 206933.

Dr. G. H. Carr, Brighton, Colorado, did the judging before a larger than usual ringside. Of considerable satisfaction were the comments of the judge and others as to the high quality of the Guernsey show, both by comparison with other years and other breeds.

The Guernsey show in the 4-H Club Division likewise was an improvement over previous years. This came entirely from Adams and Larimer Counties. The Club show at Colorado recognizes grades as well as pure breds. First place calf club rosettes were awarded by The American Guernsey Cattle Club to Bernard Hast, Brighton, Shirley Foster, Brighton, and Robert Coursey, Hudson. The Foster calf was champion Guernsey of the Club show and reserve champion of the entire 4-H Dairy Show, and in addition won first in the open class and constituted a splendid example of the results of the feed-box cross. She was bred by Charles Ewing, Fort Lupton, and along with another heifer and a bull calf was consigned to the State Sale last spring. All three animals came into the ring in very thin and quite unfitted condition, and sold in the sale for considerably under the general ringside opinion as to thei true values. The possibilities of the value of care which she demonstrated were very interesting.

Welcomed in Colorado for the first time was the exhibit of Bryan Elliott en route from Anthony, Kansas, to his new home at Paonia, Colorado, on the wes:ern slope of the Rockies. His first prize senior bull calf was the same calf that was junior champion of the Parish show at Salina, Kansas, in May.

Following is the list of awards:

(Please turn to page 569)

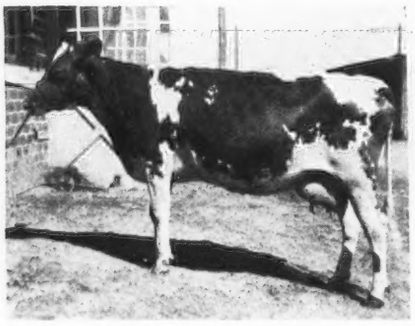

Sunshine Vern Fairy 382903, senior champion female, exhibited by Mr. and Mrs. J. W. Loving.

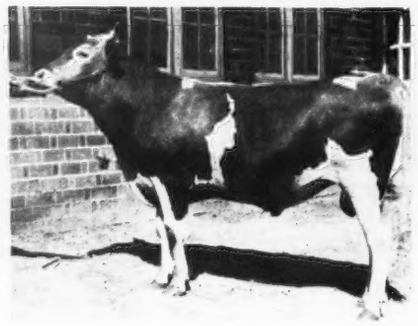

Colorado's Golden Lad 226398, champion bull, exhibited by Mr. and Mrs. J. W. Loving.

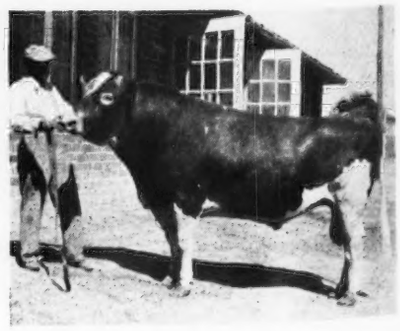

Linwood Athlete 164239, senior and grand champion bull, exhibited by Mr. and Mrs. J. W. Loving.

Northern Indiana Regional Show

Fine Example of Breed Building Possibilities

No finer example of the morale building possibilities of the regional or parish show idea has come to our attention, nor any better example of the work and the organization required to put one of these shows across successfully, than the third Northern Indiana Regional Show held this year. The 1936 renewal went to Marshall County and was staged on Tuesday, August 11, at the Fair Grounds at Bourbon. It turned out to be the best and most representative gathering of Guernsey breeders that has ever been held in Northern Indiana.

When the first organization meeting was held for this show last spring, at South Bend, the interest from all the counties concerned was only lukewarm. A date was set for June 25 and publicity was given this date in the Journal and otherwise. The date approached, the interest remained indifferent, and it looked as if the Northern Indiana Show was about to pass out of existence. The Marshall County boys then had a meeting and decided they would have a show and have a real one. They changed the date to August 11, and named Floyd E. Leeper, president of the Marshall County Guernsey Breeders Association, as general chairman. Four other committees were appointed with the following chairmen: Levi Meyers publicity; Walter S. Baker, finance; C. E. Lewis, entries; Secretary W. R. Matthews, program.

More meetings were held, at least one of which is reported to have kept County Agent Butler up until two a. m. It was suggested that the show being a Guernsey show should be financed by Guernsey men. County Agent Butler suggested a catalog or prospectus of the Guernsey industry in Marshall County, the center page of which would be a map of the county, locating every Guernsey herd. Seventy-five such locations were sold on this map at $2.00 each and sufficient advertising was sold to pay for the catalog. W. R. Matthews, secretary of the Marshall County Guernsey Breeders Association, and for at least ten years tester of the North Marshall Dairy Herd Improvement Association, wrote the following histories of Dairy Herd Improvement Associations and of Guernseys in Marshall County.

Junior judging contestants at the Northern Indiana Regional Show. The winner is third from the left in the front row.

History of Dairy Herd Improvement Associations in Marshall County

In the fall of 1922 a Dairy Herd Improvement Association was organized at Culver, in Marshall County, in which several Guernsey breeders of Marshall County cooperated. This association was known as the Culver Herd Improvement Association and included members from several counties. Two years later it was possible by a division of territory to organize one other association known as the North Marshall Herd Improvement Association. These two associa-

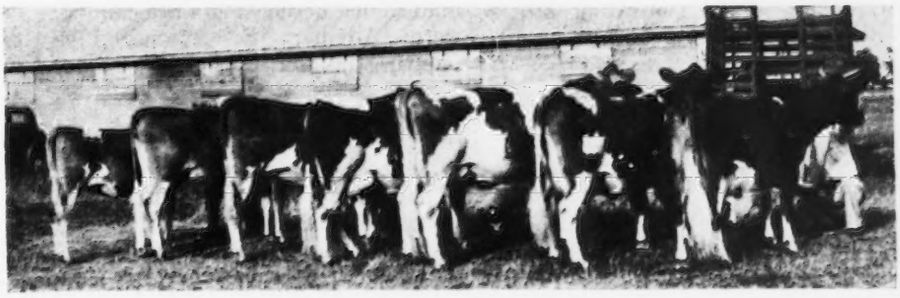

Championship class of females, lined up according to age, at the Northern Indiana Regional.

tions have functioned continuously since their origin. The Culver Association will complete its fourteenth year's work this coming fall, while the North Marshall Association will complete twelve years' work. From the beginning of both of these associations Guernsey breeders have actively assisted in promoting herd improvement association work. Guernsey breeders have assisted greatly in the continuous operation of these associations, and there are at present four herds of Guernsey cattle in Marshall County that will have completed fourteen years of continuous testing for production this coming fall. There are eight herds of Guernseys that have complete records for ten or more years. At the present time there are twenty herds of pure bred or grade Guernsey cattle being tested for production in Marshall County, and the average period of membership in such associations for these twenty herds is eight and one half years. Marshall County Guernsey breeders have been prominent in Indiana from the standpoint of medals won on basis of production. With this long record of testing cattle for production has come an increasing desire on the part of herd owners to secure sires, in particular, with the ability to raise production standards. The publicity of the records of these herds has increased the desire of other dairy farmers in Marshall County to secure, from Marshall County breeders, males whose ancestors carry high production ability and these males have undoubtedly had their effect in increasing the producing ability of many herds of Guernsey cattle. In these fourteen years of testing Marshall County Guernseys for production, seventy-five different herds of Guernsey cattle have taken advantage of having their herds tested for one year or more. With the knowledge and the inspiration which result from such a testing program, there can be no doubt but that blood lines of Marshall County Guernseys have been improved and production standards increased. These fourteen years of production records make it now possible to select, from Marshall County, breeding stock with a proved background.

History of Marshall County Guernseys

"Mighty Oaks from Little Acorns Grow"

IN the year 1900, at the Indiana State Fair, Henry Schlosser purchased for Schlosser Brothers Creamery the first pure bred Guernseys to be brought to Marshall County. The purchase consisted of one animal of each sex, and was part of the herd being exhibited by a Mr. Axel. For two years they remained the property of Schlosser Brothers Creamery and were at home one mile south of the city of Bremen, where the original Schlosser Creamery was built.

In 1902 these animals became the property of Henry and William Schlosser and were taken to their farm two miles southwest of Bremen. To these were added six head purchased of a Mr. Strong, of Wyatt, Indiana. This partnership was later dissolved and William Schlosser became the sole owner of the herd.

The second male to head the herd was also purchased from Mr. Axel in 1906. This animal, known as Duke Guernsey 7983, was a wonderful individual and sired some exceptionally heavy producers. (The suffix, "Guernsey," was used by Mr. Schlosser to distinguish the herd.) At this time there were twenty registered fenales with which to mate Duke Guernsey 7983. These were reduced to ten when a Mr. Adair Sykes, of Wisconsin, purchased ten of the milking females for $1,500. In order to supply the milk necessary to maintain his market Mr. Schlosser was obliged to then purchase some grades for which he paid fifty dollars per head.

In the year 1910, when the herd was finally dispersed, fifty head of grade and pure bred Guernseys were sent out to become the foundation for a number of other herds. Five registered Guernseys were purchased at this sale by a man who is now well-known to Indiana breeders, C. C. Hershberger, Bremen, Indiana. Three years later, Mr. Hershberger bought of Purk T. Gossett, Frankfort, Indiana, six young heifers (daughters of Prince Fern of Maplehurst 16203). This purchase had much to do with making Guernsey history in Marshall County. They are often referred to by local breeders when emphasizing the merits of their animals.

In the years from 1904 to 1908, other breeders who established and maintained herds within the county, were: Adelbert E. Adams, Plymouth, Indiana; Lorie M. Chase, Tyner, Indiana; and George Halt, Lapaz, Indiana. The influence of the Halt herd is still very much in evidence.

The organization known as the Marshall County Guernsey Breeders Association was organized about the year 1916. The charter members being William Schlosser, C. C. Hershberger, A. A. Sheetz and O. H. Dietrich.

These men, under the leadership of County Agent V. V. Clarke, held district meetings at various township centers throughout the county. As a result of these meetings, an order was given Charles L. Hill, Rosendale, Wisconsin, for an importation of forty head of registered calves from the Island of Guernsey. These calves left their native home in March, 1919, and were distributed to their new owners on July 17 of that year. Thirty-three days of this time was spent in quarantine at New York. The average cost of these animals was $169.98. Many of the purchasers declared this to be the riskiest investment of their experience by remarking, "They must be pure gold if they are worth that sum."

However, a great many of the better animals to be exhibited by Marshall County breeders in this show are the result of crossing these families with our American-bred Guernseys. "Like mighty oaks from little acorns" the Guernsey population of Marshall County has increased to several thousand head, including both pure breds and grades.

Marshall County is now one of the two most populous Guernsey counties in Indiana. From this small beginning in 1900, it has grown until seventy-five breeders, large and small, paid for dots on this map. This is further illustrated by a remark of C. E. Lewis. Fifteen years ago when he bought his foundation females from Clem Hershberger, there was not a Guernsey bull available for service in the several miles that separated his farm from Mr. Hershberger's. In making the survey for this prospectus, they listed 400 Guernsey females in Mr. Lewis's township alone.

The catalog idea netted $240.00, paid all the expenses, with some to spare, and received no contributions outside of Guernsey circles. An edition of 700 was printed and mailed prior to the show as part of the publicity program.

Interest still lagged somewhat in surrounding counties so that the committee in some instances paid two visits to individual breeders in order to assure a representative show.

We quote all these evidences of work and ideas, not wholly to praise Marshall County, but because these efforts so well illustrate the effort that it has taken in every instance where one of these regional shows has been put over in really

outstanding fashion. The same story has been enacted at one time and another by other Indiana groups, notably the Northeastern group, built around the activity in Huntington and Adams Counties, and the remarkable activity of the last two years by the Eastern group in the trade territory of Muncie.

The August 11 event proved all the effort worth while. At least 500 people assembled at the Bourbon Fair Grounds. The faces there marked the most completely representative group of Guernsey men from northern Indiana that has ever been assembled. One hundred ten head of Guernseys were shown, with an aged bull class of nine, an aged cow class of sixteen, and at least three other classes as large or larger.

Dr. W. W. Yapp of the University of Illinois, did his usual thorough job of judging and giving reasons. Numbers were provided for each animal and a mimeographed list of entries, giving sire and dam and production records, was distributed. W. R. Matthews and this writer did the announcing. E. T. Wallace kept the score on animals bred by exhibitor with the result that at the end of the show the Marshall County Guernsey Breeders Association awarded a silver Guernsey Island cream can to the veteran Elkhart County breeder, Mervin Eby and Son, as premier breeder. The Ebys had a score of ninety-three on nine head, followed by Levi Meyers, with sixty-one on nine head, The Dietrich Company with fifty-five on thirteen head and Ross Harris with fifty-three on eight head.

Noticeable for its quality was the exhibit of the Martin-Violette Farm with both female championships and the grand champion bull. The junior champion bull went to that veteran St. Joe County breeder, Daniel Berkey and Sons, on a calf of their own breeding whose full sister, likewise bred by them, produced a record of 725 pounds of butter fat in class A in the herd of Mrs. Hoovens.

Especially noticeable was the high proportion of cows with production records of one kind or another. One hundred ten head constitutes the largest regional show thus far held in the middle west. In fact, this show and one of the earlier Marshall County shows are the only shows of this type of which we are aware that have exceeded 100 head.

In connection with the judging of some of the female classes in the afternoon, a junior judging contest was conducted with twenty-six contestants from five counties. The contest was under the direction of E. T. Wallace. The Association presented suitable awards to the top four individuals as follows: 1, James Baker, Bourbon; 2, Gerald Bessinger, Bourbon; 3, Shedrich Fletcher, Knox; 4, Devere Miller, Bremen.

The exhibitors included: Baker and Baker, Bourbon; Baker and Lewis, Bourbon; Daniel Berkey and Sons, Mishawaka; Delbert Bondurant, Bremen; John S. Capper, Star City; The Dietrich Company, Bremen; Mervin Eby and Son, Elkhart; Wayne Grossman, Argos; Ernest Hahn, Bremen; Freeman R. Hahn, Bremen; Walter Hahn, Bremen; Ross Harris, Plymouth; Hazel Huff, Bremen; Louis Huff, Bremen; Harvey Kimes, Etna Green; Floyd E. Leeper, Argos; Ernest Martin, Goshen; Clarence Matthews, South Bend; W. R. Matthews, Plymouth; Levi Meyers, Lapaz; Myrtle Hahn Schrader, Bremen; N. M. Seltenright, Plymouth; Arthur A. Sheetz, Bremen; Hubert Spencer, Hamlet; Mrs. Glenn Stuart, Argos; John E. Truax, Walkerton.

Following is the list of awards:

BULL, 3 YEARS AND OVER

1, Florham Conqueror 203806, Ernest Martin; 2, Wildwood Actor's Admiral 218349, Dietrich and Sheetz; 3, Chalys of Mithoefer Farm 206414, Hubert Spencer; 4, Herman of Ranier 221465, Ross Harris; 5, Fancy Lad of Ranier 202220, Baker and Lewis; 6, Fern's Roger of Owen's Place 196070, The Dietrich Company; 7, Forester of Ranier 219138, Harvey Kimes; 8, Queen's King Solomon 186683, John E. Truax; 9, Maple Grove Fur Farm Prospect 215263, Hazel Huff.

BULL, 2 YEARS AND UNDER 3

1, Valor's Maxim 214204, Ernest Martin; 2, Clyde of Ballard Farm, Daniel Berkey and Sons.

BULL, 1 YEAR AND UNDER 18 MONTHS

1, Hector A. Gordon 233132, N. M. Seltenright; 2, Fairy's Dictator 229675, Floyd E. Leeper; 3, Entry, Harvey Kimes.

BULL CALF, UNDER 1 YEAR

1, Entry, Daniel Berkey and Sons; 2, Entry, Mervin Eby and Son; 3, Entry, Ross Harris; 4, Entry, The Dietrich Company; 5, Entry, Mervin Eby and Son; 6, Entry, A. A. Sheetz; 7, Entry, John S. Capper; 8, Entry, Myrtle Hahn Schrader; 9, Sunny Boy of Spencerlands Hubert L. Spencer; 10, Entry, Hazel M. Huff; 11, Browny Boy of Spencerlands, Hubert L. Spencer.

COW, 5 YEARS AND OVER

1, Royal Dora of Hill Girt 337373, Ernest Martin; 2, Leader's Luxury of Bdk. 265837, Ernest Martin; 3, Vanity of Green Acres 306257, John S. Capper; 4, Entry, Myrtle Hahn Schrader; 5, Birtha of Huff's Hill 298727, Harvey Kimes; 6, Goldie Queen Joan 335279, Wayne Grossman; 7, Lila of Ross Farm 350776, Ross Harris; 8, Lita of Ross Farm 350775, Ross Harris; 9, Lady of Myersmead 306343, L. C. Myers; 10, Roger's Ella of Owen's Place 266339, Mrs. Glenn Stuart; 11, Myra Mamie, Hazel M. Huff; 12, Ann of Owen's Place 329815, Dietrich and Company; 13, Huberta of Spencerlands 334472, Hubert L. Spencer; 14, Faye's Girl of Spencerlands 343544, Hubert L. Spencer; 15, Alberta Bee 2d 331240, Hazel M. Huff; 16, Alice of Huff Hill 302368, Hazel M. Huff.

COW, 4 YEARS AND UNDER 5

1, Mary Ann of Ross Farm 362307, Ross Harris; 2, Seven of Owen's Place 438123, The Dietrich Company; 3, Thelma of Spencerlands 354196, Hubert L. Spencer; 4, Dot of Maple Grove Fur Farm 392069, Mrs. Glenn Stuart.

COW, 3 YEARS AND UNDER 4

1, Florham Mary 404062, Ernest Martin; 2, Delia of Owen's Place 458619, The Dietrich Company; 3, Roger's Beauty of Owen's Place 465411, The Dietrich Company; 4, Flora of Owen's Place 472102, The Dietrich Company; 5, Virginia's Violet's Princess 383973, Myrtle Hahn Schrader; 6, Mona of Owen's Place 447074, The Dietrich Company.

COW, 2 YEARS AND UNDER 3

1, Pioneer's Dahlia's Midge 400009, Ernest Martin; 2, Fi Fi's Nancy of Lookwell Farm 417018, Mervin Eby and Son; 3, Susie's Carol 430600, The Dietrich Company; 4, Goodlands Honor, Baker and Baker; 5, Bird of Myersmead 415177, L. C. Myers; 6, Radisson's Maquilla 435611, Floyd E. Leeper; 7, Violet of Owen's Place 219708, The Dietrich Company; 8, Beauty's Quest 403798, F. R. Hahn; 9, Ella's Tiny, Mrs. Glenn Stuart; 10, Zelma of Myersmead 418978, L. C. Myers; 11, Joy of Myersmead 421027, L. C. Myers; 12, Entry, The Dietrich Company; 13, Gem of Level Loam, F. R. Hahn; 14, Entry, The Dietrich Company; 15, Adanac Hope 438998, W. R. Matthews; 16, Ross Farm Judith 428491, Ross Harris; 17, Louise of Spencerlands 443279, Hubert L. Spencer.

COW, 18 MONTHS AND UNDER 2 YEARS

1, Lulu Belle of Plain View 440482, Floyd E. Leeper; 2, Goodland's Petitt 445839, Baker and Baker; 3, Lula of Lone Beech Farm 2d, Daniel Berkey and Sons; 4, Derly's Primrose Letsdobetter 451603, A. A. Sheetz; 5, Durant's Florence, Delbert Bondurant; 6, Lookwell Sunset 432337, Mervin Eby and Son; 7, Entry, L. C. Myers; 8, Entry, Walter Hahn.

COW, 1 YEAR AND UNDER 18 MONTHS

1, Minnie of Owen's Place 454293, The Dietrich Company; 2, Entry, Daniel Berkey and Sons; 3, Goodland's Bountiful 479039, Baker and Baker; 4, Adanac Idyll, W. R. Matthews; 5, Entry, John S. Capper; 6, Lookwell Ann 459853, Mervin Eby and Sons; 7, Lookwell Milkmaid 455833, Mervin Eby and Sons; 8, Lookwell Patrica 455834, Mervin Eby and Sons; 9, Echo's Bonny of Plain View 451367, N. M. Seltenright; 10, Entry, Levi Meyers; 11, Sarah of Spencerlands, Hubert L. Spencer; 12, Entry, Walter Hahn; 13, Entry, Hazel M. Huff; 14, Entry, A. A. Sheetz.

HEIFER CALF, UNDER 1 YEAR

1, Hector's Euphemia 465034, Ernest Martin; 2, Rea's Phyllistine, Ernest Martin; 3, Entry, Mervin Eby and Son; 4, Lookwell Fairy 474180, Mervin Eby and Son; 5, Bertha of Myersmead, L. C. Myers; 6, Durant's Flossy, Delbert Bon-

(Please turn to page 569)

Gossip From Old Guernsey Island

By Basil C. de Guerin

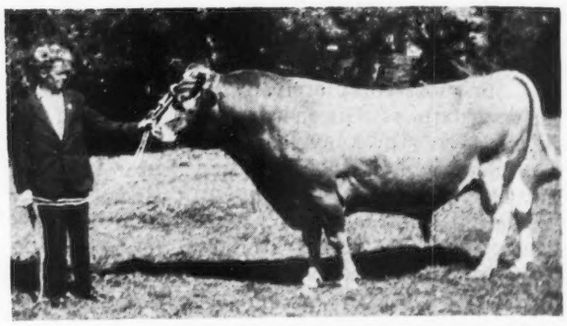

May Boy of Rose Farm, champion bull at the Southern Agricultural Society Show, owned by J. F. Browning. —Photos by de Guerin.

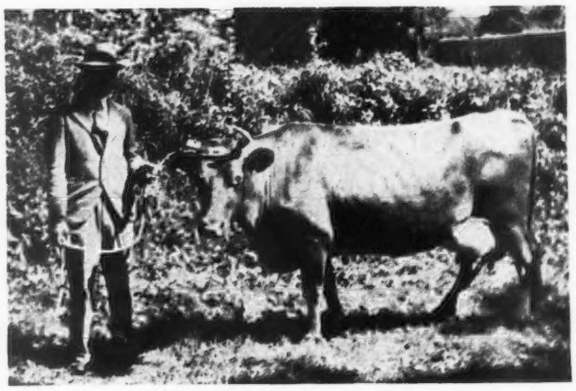

De Baugy's Aileen III., champion cow at the Southern Agricultural Society Show, owned by H. H. de Baugy.

THREE shows within one month have kept local judges on the hop, as although only two were held in Guernsey, the third was the annual fixture of the Royal Alderney Agricultural Society and of course entailed a trip across to that Island. However, despite the rough sea and high wind which prevailed on the chosen day, the excursion proved most enjoyable and the hospitality of the Alderney officials and friends seemed to soar to greater heights than usual, if that were possible, in order to make all guests feel at home.

The first of these three fixtures was the Guernsey Farmers Association Show which was held in comparatively fine weather as one judges conditions during this disappointing year. As usual, the venue was the beautiful grounds of Saumarez Park kindly loaned by Lord de Saumarez.

An additional attraction, which besides being of distinct educational value is calculated to encourage interest in our famous breed among the rising generation, was the judging contest for young persons below the age of twenty years. This brought forward five entries of which one was a lady, and in the opinion of the experts the winners, who placed in the following order, Messrs. L. J. Dorey, W. J. Mahy and F. LePage, gave an excellent account of themselves.

The senior championship for bulls was again won by a lady owner, Mrs. I. T. Nicolle's, on Champion of Les Jetteries, taking the cup presented by N. J. Heaume. The reserve for this honour went to Ernest de Garis' Le Fleur du Jardin's Leader. The junior championship for bulls was won by H. Hamley's Bickleigh Foremost.

The champion cow in the show proved to be H. McClean's Kitty of Mont Crevelt and the champion heifer, J. T. Nicolle's Marie VII. of Castel.

As mentioned above, weather conditions on the day of the Alderney Show were decidedly boisterous, but this did not deter a large number of friends accompanying the Guernsey judges to the smaller Island. Among these were H. E. the Lieutenant-Governor Major-General E. N. Broadbent C. B., C. M. G., D. S. O., whose representation of His Majesty the King extends to all the Islands of this group excepting Jersey.

As usual at this Show the Cups given annually by His Majesty were presented by His Excellency, judging having taken place previously. The winners were: Bulls, E. J. Burland's Tony of the Old Mill with A. J. Mignot's Prince of the Marais as Reserve; cows, J. B. Simon's Myrtle III. of Fairview, with W. P. Duplain's Primrose of Blaye House reserve.

Championships awarded at the Show were: Best bull, N. B. R. Le Cocq's Prince Rupert of Les Chevaliers, Tony of the Old Mill, reserve; best cow, Myrtle III. of Fairview reserve, J. P. W. Sebire's Lively of Tamworth; best heifer, W. Stone's May Belle of Longy Common.

Returning to Guernsey once more the services of the judges were soon called upon again, this time by the Southern Agricultural Society which is the new style of the St. Martins and Forest Agricultural and Horticultural Society, since the members decided last year to throw open their ranks to exhibitors from another parish, that of the town of St. Peter Port.

Here, as at every show held this year, His Excellency was again welcomed as a guest whose interest in the Island breed continues as his practical knowledge of their points increases. He was rewarded on this occasion with a fine display of young stock showing all round promise from which it would seem that judging, which is never a sinecure here, will get more and more difficult in the near future.

The champion bull in the Show was May Boy of Rose Farm, owner,

(Please turn to page 570)

Bang's Question Box

Conducted by DR. JOHN V. NEVITT

THE control of Bang's abortion disease is the most serious problem that needs successful handling. With this in mind I am reviewing fifty of the most common and important questions usually asked by the cattle breeder. It is hoped that the answers and conclusions reached in this article will assist breeders in a more successful handling of their Bang's Disease control difficulties.

Q. What is the most common source of Bang's Disease in a previously negative herd?

A. The careless purchase of replacement females is the largest factor in infecting a negative herd. Never purchase animals, especially pregnant cows, without a blood test of very recent date. Isolate and make them pass a second test in thirty to sixty days before being added to the negative herd.

Q. What test dilution should purchased cattle be required to pass?

A. If the cattle come from a negative herd they should pass the 1-50 dilution, and if they come from an infected herd or an untested herd they should pass the 1-25 dilution and pass it again in thirty to sixty days before being added to the negative herd. Any cow that is positive on 1-100 dilution is a reactor to Bang's and should be sold for meat. Several tests with both individual and herd history are necessary to arrive at a correct diagnosis and plan correct handling of a herd.

Q. Of the several phases of dairy development, which is of premier importance?

A. Establishment of a disease free herd is by far more important than any or all of the other factors concerned in successful dairy development. Good herd management comes next followed by improved breeding, feeding and culling. We know that Bang's Disease causes an average thirty-five per cent loss in calf crop and twenty-five per cent loss in production, so it is plainly impossible to make a success in the livestock or dairy business until one has a healthy herd free of Bang's Disease.

Q. What breed of dairy cattle is the most free of Bang's Disease?

A. Any one breed carries as much Bang's Disease as another if the conditions and surroundings are the same. The presence of Bang's Disease in a herd varies directly with the intelligence of the breeder handling the cattle.

Q. Is isolation of aborting and Bang cows a satisfactory method of control?

A. Experience has taught us that the average method of isolation practiced on the average farm is not successful and more or less spread will continue in the negative herd. Practically any herd can be cleaned up on two to four tests, thirty to sixty days apart if the positives are promptly disposed of, suspects maintained in quarantine, and other management of the herd properly carried out.

Q. Is the blood test reliable and does it agree from different reliable laboratories?

A. Yes, our present day Rapid plate or tube methods of blood testing or agglutination testing are reliable in experienced hands. All qualified laboratories do agree on the plain negatives and the plain positives and only have some slight differences of opinion on the suspect classes of animals. Herd history and previous tests are necessary for a good diagnosis on suspects.

Q. What is the relative danger of a 1-50 (titre) suspect animal?

A. A 1-50 suspect animal in a negative herd, or a herd where no abortion has existed, is a safe animal, provided individual history is good. Such animals should be retested more often than the main herd and be watched closer. As long as such a 1-50 reaction remains constant or decreases, there is no danger, but when a rise in titre to 1-100 is shown, remove the animal before any damage is done. A 1-50 suspect in an infected herd is a dangerous animal in many respects and should be isolated and retested until either a positive or negative status is reached, when the animal will be handled accordingly. In this kind of an animal the reaction is likely rising. About six tests through one breeding year will place most animals correctly.

Q. Will the bull carry Bang's Disease from cow to cow?

A. It is generally estimated that in natural infection that more than ninety-nine per cent of Bang's Disease is contracted via the digestive tract. In some instances positive bulls have shown Br. Abortus in their semen. Such a bull should not be in use and it is more likely that associate herd members will receive infection (via the digestive tract) than the particular cow that was bred by such a bull.

Q. What per cent of abortions are caused by Bang's Disease?

A. Roughly estimated, about nineteen out of twenty abortions in the field are caused by Br. Abortus, while about five per cent of abortions are caused by other infections, feeds or accidents. Trichomoniasis and Infectious Granular Vaginitis are the two major causes of abortions other than Br. Abortus. These two conditions only need investigation when the herd is first known to be free from Br. Abortus infection. Your veterinarian should be consulted in these problems and his advice carefully followed.

Q. Is a Br. Abortus negative herd or Bang Free herd difficult to maintain?

A. When any and all sources of infection that might lead to eating or drinking contaminated feed or water are removed and guarded against, and no untested cows are brought into the herd and all replacements pass two or more negative tests on 1-25, the herd will stay negative in all probability. In the Federal Bang's control program most reinfections of negative herds are caused by replacement animals that were placed in negative herds on one test only. All purchases should be retested once or twice at thirty to sixty day intervals before being added to the herd.

Summer Meeting in Vermont

Part of the group at the Vermont Summer Meeting.

Mr. and Mrs. Charles L. Reed and family, Vergennes, Vermont.

Great Meadow Farm Acts As Host

NEARLY 150 Vermont Guernsey breeders held their annual field day at the Charles L. Reed and Sons Great Meadow Farm, Vergennes, on August 27. Mr. Reed, who has been breeding Guernseys for twenty years, had the herd and buildings in excellent shape. The Reed family distribute Guernsey milk in Vergennes.

After unch, a heifer calf donated to the State Association by Charles Wilcox, Kenwood Farm, Shelburne, and a bull calf donated by Verne Savery of Williamstown, were auctioned. The heifer was purchased by Dr. C. H. Dean of Ferrisburg for fifty dollars, while the bull calf went to Mark Moody of Waterbury for twenty-five dollars. James E. Harper, secretary of the Massachusetts Guernsey Breeders Association, acted as auctioneer.

The meeting was called to order by the President, Ernest Devine of Ferrisburg. The following speakers were called upon: E. W. Bunce, who represented The American Guernsey Cattle Club; T. Redfield Phillips from Montpelier; R. F. Bliss, secretary; Professor Ed. Loveland, M. H. Campbell and Stanley Judd representing the Vermont Agricultural College.

At the close of the meeting a rising vote of thanks was given Mr. and Mrs. Reed for their hospitality.

In addition to their interest in Guernseys, Mr. and Mrs. Reed enjoy a hobby of antiques, making many trips into the surrounding countryside seeking old treasures. Two of their sons assist with the farming operations together with the milk route. The herd is on test in the Herd Improvement Association as well as on official test with The American Guernsey Cattle Club. Regular tests are also conducted for Bang's Disease.

R. F. BLISS, secretary.

Gayoso Farms Entertain

Breeders Enjoy Hospitality and Show

By DR. JOHN V. NEVITT

THE Mid-South Guernsey breeders field day, held annually at Gayoso Farms, Horn Lake, Mississippi, is always an event eagerly looked forward to by southern Guernsey breeders, especially those in Mississippi and Tennessee, as well as breeders in some of the central states. More than 200 enjoyed the program at Gayoso on August 7. L. J. Kerr, County Agent of Shelby County, was Master of Ceremonies. J. T. Buntin, owner of Gayoso Farms, welcomed the visitors and received a hearty response from L. E. Scott, President of the Mid-South Guernsey Breeders Association.

One of the highlights of the program was an address by Karl B. Musser, Secretary of The American Guernsey Cattle Club. Mr. Musser made a very concise talk on "Advancing With Guernseys," giving his audience many interesting facts concerning the past advancement of the breed, its present status, and the splendid opportunity awaiting those who expect to enter this field of endeavor in the future. He also stated that according to the 1930 United States Department of Agriculture census, the Guernsey breed had enjoyed an increase of twenty-eight per cent in registrations and an eighteen per cent increase in transfers. In the southern territory, the Guernsey breed shows an increase of over six per cent in transfers over the national breed average. The Guernsey breed is the only breed that has maintained or passed the national breed average in registrations and transfers in the southern

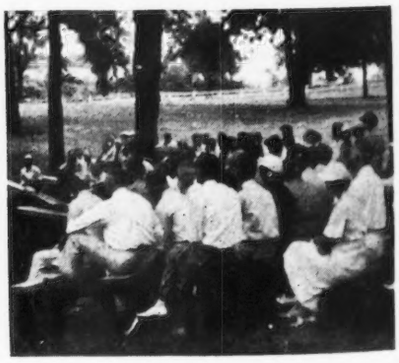

At the Mid-South Field Day at Gayoso Farms.

states. In Tennessee, Guernseys are making progress. They are second in sales, with transfers being forty-seven per cent above the breed average, and registrations twenty-three per cent above the national breed average.

Mr. Musser was followed by an introduction of A. W. Telfer, Marketing Representative of La Fayette, Indiana. H. C. Bates, field representative of The American Guernsey Cattle Club, made an interesting talk on several phases of the Guernsey industry in the South, with particular emphasis on the opportunity offered breeders who use good pure bred Guernsey bulls in their herds.

An excellent barbecue lunch was served on the spacious Gayoso lawn following the program. After lunch the 1936 Gayoso show herd was exhibited and the breeding of each animal explained to the visitors by D. Ulken, manager of the Farms. F. A. Ulken, the Gayoso herdsman, managed the parade of animals with clock-work precision. Another interesting feature was the get of sire exhibit of Langwater Actor 60162, Gayoso Actor 194044, Cooper's Marcander 196084, Gayoso Steadfast 175609, Gayoso May Beauty's Squire 174585 and Gayoso Peggy's Squire 181711. These animals were shown in attractively arranged groups and the opinion of most of the visitors was that Gayoso was making great progress in stamping a consistent, high class inherited type, quality and production in its splendid herd.

Following the get of sire exhibit, six contests were held with livestock prizes being awarded the winner in each contest. The showmanship contest was won by Andrew Wallace, a 4-H Club boy of Germantown, Tennessee. This young man performed well and was very proud of his prize. The men's judging contest of four bull calves was won by W. D. Gill. The ladies' judging class drew mature cows in milk and the prize was won by Mrs. W. P. Drake. Boys and girls under sixteen drew the three-year-olds and John Shaw walked away with the prize. The FFA boys and the 4-H Club boys judged an exceedingly hard class of heifer calves, with the prize in this contest going to Frank Turner. The sweepstakes class judged five senior yearling heifers and the prize went to W. D. Gill.

Dr. John V. Nevitt, Development Agent, Missouri Pacific Railroad, was chairman of the livestock judging contest and was assisted by G. C. Mingee and F. A. Ulken.

One of the outstanding facts presented at this field day was that Gayoso Farms have such a large demand for Guernseys that a great many of the neighboring farmers in their territory are making very good money breeding both grade and pure bred Guernseys. These breeders receive the hearty cooperation of Gayoso in disposing of their surplus animals through the many buyers that come to Gayoso. E. J. Folse, a Guernsey breeder of Marrero, Louisiana, and a regular attendant at the Mid-South Field Day, purchased a carload of grades and pure breds while making the meeting this year.

The program was completed by a review of the splendid American bred saddle horses now at Gayoso, headed by the stud Moren E. Vine 10799. Mr. Hogan, who is organizing and developing this interesting breeding program, is indeed doing an excellent job.

DR. JOHN V. NEVITT,
Development Agent,
Missouri Pacific Railroad,
St. Louis, Missouri.

Connecticut Promotional Sale

THE annual promotional sale of the Connecticut Guernsey Breeders Association, held on August 24 at Nutmeg Farm, Cheshire, resulted in the sale of twenty-eight animals to twenty purchasers for a total of $3,185. Louis McL. Merryman read the pedigrees, while Mort Granger of Thompsonville was the auctioneer.

Only two of the cows were in milk. The outstanding consignment, Babette Buoyant Storrs 341447, A. R., went to August Westberg of Naugatuck, Connecticut, for $380. The second high cow was also purchased by Mr. Westberg for $260.

Top price paid for a bull was $260 for Hilltop Heartsease Governor 226498 going to the Odd Fellows Home at Groton, Connecticut, for $260.

The sales committee consisted of Judge F. M. Peasley, Cheshire; J. J. Anderson, Avon; Donald Gates, Middlebury, and Harold Strickland, Rockfall.

An analysis of the sale shows that two cows, four years and over, averaged $302.50; one cow, three years old, averaged $260; one cow, two-years-old, averaged $85.00; nine yearlings averaged $100.56; nine heifer calves averaged $77.78; one bull sold for $260, and five bull calves averaged $74.00.

Following is the sale list:

Associated Seed Growers Association, Milford, Connecticut	
Hilltop Butterfat Opal 465854	$145
Holly Farm Maud 478127	70
Holly Farm Sedate 480053	135
Biscoe Eunice 478098	95
E. B. Cragin, Colchester, Connecticut	
Biscoe Jupiter 232668 (Bull)	110
F. E. Crary, Norwich, Connecticut	
Elm Tree Notable 236502 (Bull)	75
Isabelle M. French, Framingham, Massachusetts	
Mona Misty Storrs 430423	155
C. A. Gayer, Norwich, Connecticut	
Rolling Acres Peggy 426748	90
Curtis R. Hatheway, Litchfield, Connecticut	
Meredith Pilot's Buttercup 478535	60
Robert E. Hescock, North Stonington, Connecticut	
Elm Tree Nemone 469556	55
H. Parks Holcomb, Winsted, Connecticut	
Elm Tree Leontine 422082	85
Harold Kelsey, Madison, Connecticut	
Cathedral Victoria Wild Rose	45
Alfred D. Montague and Sons, Northampton, Massachusetts	
Biscoe Dina 478099	70
Richard C. Montague, Amherst, Massachusetts	
Old Farms Peace Joy	65
E. A. Moore, New Britain, Connecticut	
Princess Elva 478076	50
J. Nemergut, Stratford, Connecticut	
Holly Noble Don 238015 (Bull)	80
Odd Fellows Home, Groton, Connecticut	
Hilltop Heartsease Governor 226498 (Bull)	260
H. L. Page, Guilford, Connecticut	
Wood Ford Wasp 237120 (Bull)	70
Howard A. Shaff, Bridgewater, Connecticut	
Green Meadow Flavia 372780	225
Rolling Acres Pearl 426746	120
Harold Strickland, Rockfall, Connecticut	
Wood Ford Grace 477604	75
Wood Ford Queen Bee 477603	75
August Westberg, Naugatuck, Connecticut	
Babette Buoyant Storrs 341447	380
Old Farms Faith Reverence 418968	260
Sonny's Royal Buckeye's Maggie 472951	145
F. L. Williams, Hope, Rhode Island	
Holly Farm Cora 478128	55
Hilltop Butterfat May 455020	100
George P. Williams, Bethel, Connecticut	
Rolling Acres Smoky 236451 (Bull)	35

Addison County Association

THE entire membership of the Addison County, Vermont, Guernsey Breeders Association is in Herd Improvement Testing, one of the by-laws being that members test their herds for production. Officers of the Association are: President, Charles W. Fisher, Vergennes; vice president, E. D. DeVine, Ferrisburg; secretary-treasurer, H. N. Dow, Middlebury.

California Breeders Plan Tour

(*Continued from page 554*)

up through the Valley, include a side trip through the vineyards and groves of the Orange Highway, ending at Fresno, the Sunmaid Raisin center, visiting three herds during the day. Address Fresno Hotel, Fresno, tonight.

Wednesday, Oct. 21. Another 200 miles across Pacheco Pass to Santa Cruz on Monterey Bay, visiting two herds en route. The sights include Big Trees and begonia farms. Address Palomar Hotel, Santa Cruz, tonight.

Thursday, Oct. 22. To San Francisco via Palo Alto, seeing Stanford University and one herd. Spend the afternoon and evening sightseeing in the City on the Golden Gate. Address Whitcomb Hotel, San Francisco, tonight.

Friday, Oct. 23. Through the Jack London country, via Tomales Bay, Petaluma and Sonoma, thence into the Sacramento Valley via Davis, home of the State College of Agriculture. Visit three herds en route and see old Fort Sutter. Address Senator Hotel, Sacramento, tonight.

Saturday, Oct. 24. Side trip to Lodi with its immense wineries, visit one herd. Afternoon, up to the Sierra foothills to the Mother Lode country made famous by the '49-ers and Bret Harte, to Grass Valley, visiting one herd and seeing the gold mining towns. The eastbound train leaves Auburn at midnight, but any who wish to return to the Sacramento Valley and continue the trip northward through the Pacific Northwest may arrange railroad transportation accordingly.

The position of rapidly increasing importance of California in the Guernsey breed is seen in figures recently published by The American Guernsey Cattle Club. California was the seventh state in the Union in purchase of females last year, and ninth state in the number of bulls purchased. It is a heavily importing state, as California breeders bought more than twice as many females as they sold; or, they bought 754 and sold 349, which means that 405 females came from other states. The balance of trade in bulls is also inward-bound, they having bought 37 more bulls than they sold. This large volume of business has largely developed during the last three years.

With a dozen herds doing Advanced Register testing, the state has always been known for its high production records. The Guernseys have predominated in the show ring in recent years, and as this is being written, the California State Fair at Sacramento is making provisions to handle the largest Guernsey show that has ever been held in the state, with several new breeders competing. The marketing of Golden Guernsey milk in a number of its cities has tremendously popularized the breed within the state, resulting in purchases from all parts of the country.

Rather elaborate details for the California Guernsey Tour will have to be arranged by the officers and members of the State Guernsey Club. All who expect to make the Tour will greatly help by immediately notifying the secretary, Arthur Folger, University Farm, Davis, California. Air mail saves a couple of days.

This is California's year! Make it *your* year in California!

Oct. 15. Lv. Dallas (Tex. & Pac. R. R.) 8:55 p. m.
Oct. 16. Ar. El Paso 4:30 p. m.
Lv. El Paso 7:10 p. m. (Sou. Pac. R. R.)
Oct. 17. Ar. Yuma 9:40 a. m.
Next 8 days automobile tour.
Oct. 25. Lv. Auburn 12:10 a. m.
Ar. Ogden 6:05 p. m.
Oct. 26. Ar. Omaha 7:40 p. m.
Oct. 27. Ar. Chicago 8:35 a. m.

Early Guernseys And Their Influence

(*Continued from page 559*)

He seemed to nick particularly well with France blood, such as Ultra Lady 38913 and Netoria 43597 from Lady Sterling 27509, Ultra Celia 72478 and Princess Ultra Grace 67269 from King Francis' daughters, and Florham Princess 43598 from Princess Pretoria 28403, maternal sister to King Francis 13500. This line is still carrying on at Langwater through the daughters of Upland's Agnes 104826, Langwater Angela 195134 and Langwater Angelica 276138. The sons of "Angela," Langwater Pharos 197467 at Mr. Sorensen's, and Langwater Ambassador 216197 at Blakeford, will surely make this mark.

The thought of Ne Plus Ultra 15265 always brings up two eventful trips. Frank Graham Thomson visited Burnside and Gerar the day before the 1915 Florham sale. He invited Jimmy Robertson and me to go to Brookmead and spend the night and go to the Florham sale the next day. At that time Mr. Thomson did not have an automobile, but hired a car when he wanted to go anywhere. When we were about sixty miles from Gerar, we had a flat tire and in those days tires were not changed as easily as they are now. That tire was fixed and then we had another flat which was fixed. Then a third and then a fourth. All the tubes and patches were gone. As you know, Mr. Thomson is inclined to be a little excitable and told the chauffeur to drive on regardless. First the tire came off, then the rim, and finally the spokes and we went down on the axel just at the edge of Media near the Rose Tree Hunt Club. Mr. Thomson sent the Chauffeur to the Club where he phoned for another car and we finally arrived at Brookmead for breakfast.

It was at this sale that Mr. Thomson purchased the three great cows, Country Belle of Great Barrington 35966, Pallotta's Beauty of Barrington 38471 and Pallotta's Belle of Barrington 38472. "Belle" and "Beauty" were twins and all three were led in the ring at the same time with a choice and privilege. Mr. Thomson took all three at $1,500 each.

The same day he purchased Symphony of Paxtang 40920 for $1,000. When bred to Langwater Stars and Stripes 21872, that was sired by Imp. King of the May 9001 and out of Dolly Dimple 19144, she produced Brookmead's Starlight 73133, dam of Brookmead's Search Light 62912, sire of White's Treva Girl 138210 and other great animals. Brookmead's Search Light 62912 was bred to Ultra Golda 72472 and the resulting calf, Golden Searchlight of Hill Girt Farm 79310, is another sire that had a great effect on the breed.

This reminds me of the first National sale which was held in Chicago in 1918. George M. White had agreed to take the Burnside, Pencoyd, and Charlie Cleveland's consignment to the sale and I took Gerar's. Burnside sent Queen Celia 42968 and Ultra Golda 72472. I took Cora of Gerar 3d 70969 and

an Anna Dean heifer. Pencoyd sent two good ones as did Charlie Cleveland. I missed the train in Baltimore and Jimmy Robertson had to drive me to West Philadelphia. After the Pencoyd cattle were loaded on, Sam Tendler, who was then Isaac Robert's secretary, asked us if we needed anything. At that time, Sam was about as fresh a young man as I have ever seen. Either George or I said we would like a case of Ale as the water was not fit to drink. Sam said, "I'm afraid you fellows might get drunk and not take care of our cattle."

I immediately threw the pitch fork at him but unfortunately missed, and George and I then stoned him up the railroad track. In the sale Queen Celia 42968 brought $5,000, Ultra Golda 72472 $2,100, and Cora of Gerar 3d 70969 $2,500, which was the highest price for an open heifer up to that time.

Because of the great popularity of the May Roses, particularly Langwater May Rose 19143, many animals carrying only a slight infusion of the blood of May Rose 2d R. G. A. S. 3251 P. S. are called May Roses. I should say that grand champions at the National who can claim May Rose as the chief source of influence, would be the two daughters of Princess's Jewel R. G. A. S. 1551 P. S., Imp. Princess Bergere 33074 and Imp. Bella II. du Grand Fort 36346, both being out of foundation cows, and Princess's Jewel R. G. A. S. 1551 P. S., being by Golden Jewel R. G. A. S. 1336 P. S., a son of Rose of Gold R. G. A. S. 3668 P. S., a daughter of May Rose 2d R. G. A. S. 3251 P. S.

To again bring up Loyal of the Hunguets R. G. A. S. 978 P. S., the sire of Princess's Jewel R. G. A. S. 1551 P. S. is by Harley of Chitrel E. G. H. B. 1670. Shuttlewick Levity 101850 is a May Rose as is her dam, Langwater Levity 70293. Jeanette of the Prairie 2d 69685 is a double granddaughter of Imp. Hayes Cherub 2d 25147, and he carries as much May Rose blood as any well-known line. Mixter May Princess 124204 is by a son of Imp. King of the May 9001. Ma Chere Procris' sire, Jardiniere's Masher 20957, is also out of a daughter of Imp. May Rose King 8336, but he was more France than May Rose and she is a Glenwood-Rutila's daughter with a Paxtang cross on the bottom side—all well-known blood. Admiration of the Prairie 117699 was a little of everything, but mainly Cherub, tracing several times to Loyal of the Hunguets R. G. A. S. 978 P. S. Moose Valley Minuet 156989 is by Moose Valley Brookmead 75669, he by Brookmead's Search Light 62912. Her dam is by Upland's Benefactor 51361, a grandson of Ne Plus Ultra 15265.

In rewriting this in 1936, it is of interest to note that the grand champion cow, Mary Lilian 246843, was by a line bred May Rose bull and all first prize winning bulls at last year's National were sired by Langwater bulls. This only touches the high lights of May Rose 2d R. G. A. S. 3251 P. S. She dominates the breeding operations of Langwater, Mixter, Emmadine, Green Meadow, Brookmead, Florham, Hill Girt, Caumsett, Aiyukpa, Pencoyd, Burnside, Brooklandwood, Maple Shade, Maple Glen, Sunnybrook, Gayhead, Wyebrook, Brant Rancho, Rockingham, Argilla, Uplands, Homestead Dairy Farm, Inc., Cosquay, Breidablik Farm, Knollwood, Maple Hill, Chicona, Saugerties, Bournedale, Herdlea, Glen Gable, Woodside, Indian Bridge, The Oaks Farm, Rocky Reach, Linda Vista, Bowood, Circle W, Highland, Lone Pine, Shuttlewick, High Point, Island Farm, Beechford, Lynbrook, Ward Acres, Homestead, Halfred, Albamont, Shorewood, Winnetuxet, Flying Hill, Gayoso, Daylo, Rosemont, Beechwood, Hollow Hill, Edgemere, Biscoe, Bonnie Brae, Ard-Na-Clachan, Boulder Bridge, Jean du Luth, Corium, Elgercon, Liseter, Quail Roost, Cramond, Holly Farms, Mooreland, Wolfpen, Lockshore, Avalon, Friendship, Franchester, Kenilworth, etc.

Practically all May Roses have other strong family blood lines in them, except that I would say that the Langwater bulls dominated the cows that they were mated with at Mixter Farm more than at the other farms, and I believe John Clark will readily admit that the three things which made the Mixter reputation were first, Langwater bulls, second, proper rearing of the cattle, and third, careful selection.

Northern Indiana Regional Show

(Continued from page 563)

durant; 7, Durant's Effie, Delbert Bondurant; 8, Ross Farm Annabelle 466998, Ross Harris; 9, Entry, Ross Harris; 10, Entry, Myrtle Hahn Schrader; 11, Fairy Bell of Plain View 470768, N. M. Seltenright; 12, Entry, Arthur A. Sheetz; 13, Goodlands Constant, Baker and Baker; 14, Entry, Arthur A. Sheetz; 15, Bernice of Myersmead, L. C. Meyers; 16, Beulah of Myersmead, L. C. Myers; 17, Entry, Myrtle Hahn Schrader; 18, Joan of Spencerlands, Hubert L. Spencer; 19, Entry, Freeman R. Hahn.

SENIOR AND GRAND CHAMPION BULL
Valor's Maxim 214204, Ernest Martin.

JUNIOR CHAMPION BULL
Entry, Daniel Berkey and Sons.

SENIOR AND GRAND CJAMPION FEMALE
Royal Dora of Hill Girt 337373, Ernest Martin.

JUNIOR CHAMPION FEMALE
Hector's Euphemia 465034, Ernest Martin.

SENIOR GET OF SIRE
1, Ross Harris on get of Winding Creek May Day 166976; 2, The Dietrich Company on get of Elm Farm Sandy 176613; 3, The Dietrich Company on get of Elm Farm Sun Ray 170383; 4, Hubert L. Spencer on get of Queen's King Solomon 186683.

JUNIOR GET OF SIRE
1, Baker and Baker on get of Fancy Lad of Ranier 202220; 2, Mervin Eby and Son on get of Merrymaker's Wonder Boy 210930; 3, Ross Harris on get of Herman of Ranier 221465; 4, Hubert L Spencer on get of Chalys of Mithoefer Farm 206414.

PRODUCE OF DAM
1, Ross Harris on produce of Queen Alfreda 2d 187486; 2, W. R. Matthews on produce of Fanny's Gretta 366270; 3, Hubert L. Spencer on produce of Faye's Girl of Spencerlands 343544; 4, Entry, Mervin Eby and Son; 5, Entry, Baker and Baker.

PRODUCTION CLASS
1, Royal Dora of Hill Girt 337373, Ernest Martin; 2, Leader's Luxury of Bdk. 265837, Ernest Martin; 3, Vanity of Green Acres 306257, John S. Capper; 4, Goldie's Queen Joan 335279, Wayne Grossman; 5, Entry, Ross Harris; 6, Entry, Hubert L. Spencer; 7, Entry, Hubert L. Spencer.

EXHIBITOR'S HERD
1, Ernest Martin; 2, Harvey Kimes; 3, The Dietrich Company; 4, Baker and Baker; 5, Hubert L. Spencer; 6, Mervin Eby and Son; 7, Hubert L. Spencer.

Colorado State Fair

(Continued from page 560)

BULL, 4 YEARS AND OVER
1, Linwood's Athlete 164239, Mr. and Mrs. J. W. Loving, Pueblo; 2, Sunset Golden Trojan 193345, Colorado State College, Fort Collins.

BULL, 3 YEARS AND UNDER 4
1, Rockmore Mullen 208055, J. K. Mullen Home for Boys, Fort Logan; 2, Glencliff Noble Honour 209251, Bryan Elliot, Paonia.

BULL, 2 YEARS AND UNDER 3
1, Entry, Harry C. Evans, Fort Collins.

BULL, 18 MONTHS AND UNDER 2 YEARS

1, Rare's Acron, Howard Brothers, Loveland.

BULL, 1 YEAR AND UNDER 18 MONTHS

1, Colorado's Golden Lad 226398, Mr. and Mrs. J. W. Loving; 2, Sunset Golden Star Gazer 230334, Colorado State College; 3, Acron's Highway Kirk ∠28299, Harry C. Evans.

BULL CALF, 6 MONTHS AND UNDER 12

1, Allenbrook Royal Chief 234764, Bryan Elliot; 2, Ultimas' Highway Spot 237252, Harry C. Evans; 3, Ultimas' Highway Alexander 238344, Harry C. Evans; 4, Rena's Charm 234004, Mr. and Mrs. J. W. Loving; 5, Autocrat Golden 237344, Howard Brothers; 6, Colorado's Lieutenant 228714, Mr. and Mrs. J. W. Loving.

BULL CALF, UNDER 6 MONTHS

1, Entry, Mr. and Mrs. J. W. Loving; 2, Tuffy's Highway Bud 237254, Harry C. Evans; 3, Entry, Bryan Elliot.

COW, 4 YEARS AND OVER

1, Rockmore Rilma 355238, J. K. Mullen Home for Boys; 2, Sunshine Vivian Goldie 371451, Mr. and Mrs. J. W. Loving; 3, Sunshine Columbian Violet 362462, Mr. and Mrs. J. W. Loving; 4, Golden Libby 357125, Colorado State College.

COW, 3 YEARS AND UNDER 4

1, Sunshine Vern Fairy 382903, Mr. and Mrs. J. W. Loving; 2, Entry, C. O. Fisher, Windsor; 3, Entry, Bryan Elliot; 4, Entry, Bryan Elliot.

COW, 2 YEARS AND UNDER 3

1, Ultimas' Highway Martha 415033, Harry C. Evans; 2, Mullen Lillian of Bear Creek 412547, J. K. Mullen Home for Boys; 3, Golden Libby 2d 409030, Colorado State College.

HEIFER, 18 MONTHS AND UNDER 2 YEARS

1, Sunshine Lois 441681, Mr. and Mrs. J. W. Loving; 2, Sunshine Vern Janice 432422, Mr. and Mrs. J. W. Loving; 3, Mullen Golden Rod 458792, J. K. Mullen Home for Boys; 4, College Peggy 2d 419751, Colorado State College; 5, Goldie, Robert Coursey, Hudson.

HEIFER, 1 YEAR AND UNDER 18 MONTHS

1, Sunset Golden Little Peggy 451135, Colorado State College; 2, Ultimas' Highway Bell 444782, Harry Evans; 3, Sunshine Valdetta 453433, Mr. and Mrs. J. W. Loving; 4, Ultimas' Highway Elinor 449303, Harry C. Evans; 5, Mullen Alice Rilma 458974, J. K. Mullen Home for Boys.

HEIFER CALF, 6 MONTHS AND UNDER 12

1, Pioneer Ola 470037, Shirley Foster, Brighton; 2, Sunshine Vern-Ella 450579, Mr. and Mrs. J. W. Loving; 3, Sunshine Lucky Girl 472927, Mr. and Mrs. J. W. Loving; 4, Trojan's College Peggy 459566, Colorado State College; 5, Sunshine Linda 472925, Mr. and Mrs. J. W. Loving; 6, Entry, Howard Brothers; 7, Mullen Mary May, J. K. Mullen Home for Boys.

HEIFER CALF, UNDER 6 MONTHS

1, Entry, Mr. and Mrs. J. W. Loving; 2, Entry, Bernard Hast, Brighton; 3, Mullen Ultra Don Lady, J. K. Mullen Home for Boys; 4, Sunset's May Cloud 479359, Colorado State College; 5, Entry, Howard Brothers; 6, Entry, Howard Brothers; 7, Entry, Harry Evans; 8, Entry, Colorado State College.

SENIOR AND GRAND CHAMPION BULL

Linwood Athlete 164239, Mr. and Mrs. J. W. Loving.

JUNIOR CHAMPION BULL

Colorado's Golden Lad 226398, Mr. and Mrs. J. W. Loving.

JUNIOR AND GRAND CHAMPION FEMALE

Sunshine Lois 441681, Mr. and Mrs. J. W. Loving.

SENIOR CHAMPION FEMALE

Sunshine Vern Fairy 382903, Mr. and Mrs. J. W. Loving.

GRADED HERD

1, Entry, Mr. and Mrs. J. W. Loving; 2, Entry, J. K. Mullen Home for Boys; 3, Entry, Colorado State College.

YEARLING HERD

1, Entry, Mr. and Mrs. J. W. Loving; 2, Entry, Colorado State College; 3, Entry, J. K. Mullen Home for Boys.

CALF HERD

1, Entry, Mr. and Mrs. J. W. Loving; 2, Entry, Howard Brothers.

PROVED BROOD COW

1, Mr. and Mrs. J. W. Loving on produce of War Cloud's Goldie 225833.

COUNTY HERD

1, Entry, Larimer County.

SENIOR GET OF SIRE

1, Mr. and Mrs. J. W. Loving on get of Charm's Valor 183830; 2, Harry Evans on get of Butter Maid's Ultimas 162463; 3, Bryan Elliot on get of Forest Home's Oregon Boy 171325.

JUNIOR GET OF SIRE

1, Mr. and Mrs. J. W. Loving on get of Charm's Valor 183830; 2, Mr. and Mrs. J. W. Loving on get of Langwater Good Fellow 206933; 3, Colorado State College on get of Sunset Golden Trojan 193345.

PRODUCE OF DAM

1, Mr. and Mrs. J. W. Loving on produce of Josie's Jane 335876; 2, Harry Evans on produce of LuBell of Hygiene; 3, Harry Evans on produce of High Way Flip 332687.

Gossip From Guernsey Island

(Continued from page 564)

J. F. Browning—a sturdy, well-proportioned animal, possessing great depth of chest and neck, nice head and good topline. Reserve: Bickleigh Baron III., owned by James F. Carey.

Champion cow in the show was De Baugy's Aileen III., owned by H. Hugh De Baugy. This animal is noticeable for her magnificent bag with well-placed teats, and good deep body and nicely shaped head, of true dairy type. Reserve: Paulette of Manor Farm, owned by C. H. Pearce.

J. F. Browning also captured the Hubits Challenge Cup for best heifer in the Show with a very promising youngster of two years and nine months, Patricia IV. of Rose Farm.

After one of the most disappointing summers for many years the weather seems at the time of writing to be trying to make up for lost time and we have been favoured with a week of truly glorious hot sun and clear blue skies. But the effect of wet, cold and dull June, July and best part of August on hay crops has been disastrous and it is to be hoped that the finer days will carry on and shorten what will otherwise become a serious winter for farmers.

A welcome guest among us for the past few months has departed for his native United States of America, but we hope it will not be long before Alfred S. Campbell of Lambertville, New Jersey, returns to pay us another visit. Meanwhile, all those who met him here and others with the interest of the breed at heart will eagerly await the publication of his views on our Island and its industry as written for the edification of his countrymen and the world at large.

Before leaving, Mr. Campbell contributed an article to our progressive local newspaper, the Guernsey Star, which was illustrated by the pictorial graph prepared by The American Guernsey Cattle Club and recently published in the Guernsey Breeders' Journal. In his article Mr. Campbell stresses the need for the retention on this Island of the best of the young stock and the danger to the farmers of selling good animals before they are old enough to leave progeny to carry on their famous blood lines. Unfortunately of late years economic conditions have been such that this has not been possible to achieve, but we all hope that prosperity in the future will enable the farmers here to follow up this very excellent advice.

Western Idaho Fair

(Continued from page 557)

Thousand Springs 403626, Mrs. Minnie W. Miller (B. A. 2); 3, Mary Lu of Winestead 457820, W. L. Hendrix; 4, Duchess of Thousand Springs 396661, Mrs. Minnie W. Miller (B. A. 3); 5, Athlone's Ruth 476424, Brandt Dairy.

HEIFER, 18 MONTHS AND UNDER 2 YEARS

1, Jacqueline of Thousand Springs 434568, Mrs. Minnie W. Miller (B. A. 1); 2, Chieftain's Larue of Prestdale, Charles J. Pritzl (B. A. 2); 3, Toponis Janet 414371, W. D. Fales (B. A. 3); 4, Marjorie's Millie 478791, Brandt Dairy.

HEIFER, 1 YEAR AND UNDER 18 MONTHS

1, Lillian of Thousand Springs 459139, Mrs. Minnie W. Miller (B. A. 1); 2,

Templar's Inez of Prestdale, Charles J. Pritzl (B. A. 2); 3, Knight's Daisy Flu 473510, Brandt Dairy (B. A. 3); 4, Jeanette of Thousand Springs 446429, Mrs. Minnie W. Miller; 5, Cynthia of Prestdale 452291, W. L. Hendrix; 6, Sparkle's Twinkle 448793, Brandt Dairy.

HEIFER CALF, UNDER 1 YEAR

1, Florette of Thousand Springs 447318, Mrs. Minnie W. Miller (B. A. 1); 2, Clarissa of Prestdale 452292, W. L. Hendrix; 3, Idagem Sequel's Charmante, H. F. Steele (B. A. 2); 4, Hilda of Prestdale, Charles J. Pritzl (B. A. 3); 5, Taffy of Thousand Springs 477319, Mrs. Minnie W. Miller; 6, Entry, Charles J. Pritzl.

SENIOR AND GRAND CHAMPION BULL

Templar's Romeo of Prestdale 199872, C. J. Pritzl and W. L. Hendrix.

JUNIOR AND RESERVE CHAMPION BULL

Intrepid of Thousand Springs 234519, Mrs. Minnie W. Miller.

SENIOR AND GRAND CHAMPION FEMALE

Idagem Sequel's Charlotte 463958, H. F. Steele.

JUNIOR CHAMPION FEMALE

Florette of Thousand Springs 477318, Mrs. Minnie W. Miller.

RESERVE CHAMPION FEMALE

Bernadine of Thousand Springs 403626 Mrs. Minnie W. Miller.

GRADED HERD

1, Entry, Mrs. Minnie W. Miller; 2, Entry, Charles J. Pritzl; 3, Entry, W. L. Hendrix; 4, Entry, Brandt Dairy.

BREEDER'S YOUNG HERD

1, Entry, Mrs. Minnie W. Miller; 2, Entry, Brandt Dairy.

BREEDER'S CALF HERD

1, Entry, Mrs. Minnie W. Miller; 2, Entry, H. A. Wines; 3, Entry, Brandt Dairy.

DAIRY HERD

1, Entry, Mrs. Minnie W. Miller; 2, Entry, W. L. Hendrix; 3, Entry, Charles J. Pritzl; 4, Entry, Brandt Dairy.

COUNTY HERD

1, Entry, Gooding County; 2, Entry, Ada County; 3, Entry, Canyon County.

SENIOR GET OF SIRE

1, Charles J. Pritzl on get of Atamannsit Templar 115059; 2, W. L. Hendrix on get of Rubina's Tom of Winbrook 160459; 3, Brandt Dairy on get of Knight of Lavaland 94778.

JUNIOR GET OF SIRE

1, Mrs. Minnie W. Miller on get of Peerless of Thousand Springs 130998; 2, Brandt Dairy on get of Moose Valley Lucifer 162574; 3, H. A. Wines on get of Butterfly's Kent of Winbrook 139085.

PRODUCE OF DAM

1, Entry, Mrs. Minnie W. Miller; 2, Entry, C. J. Pritzl and W. L. Hendrix; 3, Entry, Charles J. Pritzl; 4, Entry, W. D. Fales; 5, Entry, Brandt Dairy.

Effective Guernsey Advertising

(Continued from page 545)

in the Guernsey Breeders' Journal, are very interesting and complete from both a picture standpoint as well as a copy standpoint. Mr. Pryon knows how to mold the thoughts of others.

Also, sometime back I picked up an interesting, comprehensive folder prepared by Quail Roost Farms which is managed by W. W. Fitzpatrick. The folder gave me the exact information I desired about the foundation animals, the various sires, and what they had for sale at that time. Then, too, I believe George Emde of Lodi, California, is building good advertisements of a certain type. I should like to see him use illustrations.

Now it is obvious to me that one must first determine exactly what he desires to accomplish, and this is not always easy to decide. And after one has made his decision, it requires mighty good judgment to apply the right kind of advertising and selling to the problem involved. Also one should keep in mind definitely the particular medium which will most effectively impart one's story to the public.

Choosing Advertising Media

THERE is, for instance, the direct-by-mail type of advertising, booklets, folders, etc. Direct-by-mail makes it possible to send your message to the particular people you believe can afford to buy your products, those who are interested in your products. I think, however, that the outstanding medium to convey one's message in the Guernsey field to the many people interested in Guernseys is the Guernsey Breeders' Journal, published by The American Guernsey Cattle Club. For a relatively low cost one can get a story across to many people, to those who are vitally interested in the subject of Guernseys. I should say, however, naturally, that one needs comprehensive follow-up and this calls for booklets and folders as mentioned above.

Furthermore, the sales letter is very, very important. Just dictate to a man in a chatty style. Tell him in the written word just what you'd tell him if he called to see you in person. In other words, merely talk to the man in a human, friendly way. And tell him all about what you have for sale, the particular subject in which he is interested. If you are really enthusiastic about the stock you have for sale, well then manifest that enthusiasm in the letters which you write to people. Express that enthusiasm in the advertisements which you build. Remember that the buyer cannot guess what you have in mind—you must actually tell him.

Let Field Representatives Help You

FIELD Representatives of The American Guernsey Cattle Club are always happy to assist an advertiser with his problems. And these men are well schooled in the many ramifications of the advertising and selling art. It is smart for a breeder to make the very most of the specialized ability of these men.

Another medium which is coming to the fore very rapidly is that of radio. Through spot radio over stations that have a large farm following, one can get his message across very inexpensively and to a great number of people. Thus radio is another medium that should have consideration. Likewise, one's State farm papers and also dairy papers like Hoard's Dairyman, should be considered.

The volume of advertising that one should do is contingent upon the magnitude of the problem involved. In the net, then, I should say, start with the Guernsey Breeders' Journal. Be sure that you have sales literature ready covering what you have for sale. Convey your story comprehensively in the letters that you write. Then if you need more coverage, tie into the State farm papers—make the most of Hoard's Dairyman.

Above all things, be interesting, be honest, be sincere and make your advertising comprehensive.

THIS SPACE would advertise your herd before all the progressive Guernsey Breeders in America for $3.00 per issue.

Illinois State Fair

(*Continued from page 551*)

was by Langwater Waldorf 128541 out of a daughter of Caumsett Harvester 145445, while the other was the same combination reversed. Certainly the observation constituted an excellent compliment to the breeding program at Boulder Bridge.

Two things had more than usual effect on the mental attitude of the showmen. The terrific heat was exhausting. On top of that Al Fox brought a message that pulled deep and hard at the heart strings of everyone who heard it—the news of the sudden passing of that great, good, and able friend and showman, Art Klussendorf.

Calf Club Show

On Monday Dr. W. W. Yapp of the University of Illinois judged all the 4-H club calves. Several of these were shown with credit in the open show on Wednesday.

Following were the Club awards:

CALF, UNDER 1 YEAR

(54 in the class)

1, Entry, Howard Littlejohn; 2, Entry, Carl Lindsey; 3, Entry, Loren Schultz, Bloomington; 4, Entry, Elizabeth Kallal; 5, Entry, Wilma Steelman, Fidelity; 6, Entry, Carl Lindsey; 7, Entry, Helen Konllakan, Jerseyville; 8, Entry, Mildred Scholl, Arrowsmith; 9, Entry, Harry Goeken, Jr., Delavan; 10, Entry, Omer L. Baumgartner; 11, Entry, Louis Nail; 12, Entry, Dorothy Milliken, Princeton; 13, Entry, Loraine Quirk, Jerseyville; 14, Entry, Robert Kinger, Jerseyville; 15, Entry, Merle Glessner, Gridley; 16, Entry, Beulah Ringhauser, Jerseyville; 17, Entry, Calvin Fuller, Springfield; 18, Entry, Morris Lively, Beecher City; 19, Entry, Frank Broadstreet; 20, Entry, Ray Will, Normal; 21, Entry, Leonard McBroom, Canton; 22, Entry, Omer Baumgartner; 23, Entry, Virginia McBroom, Canton; 24, Entry, Frank Broadstreet; 25, Entry, Marvin Bunning, Moweaqua; 26, Entry, Walter B. Hogge, Beecher City; 27, Entry, Kenneth Weyhrich, Pekin; 28, Entry, Virginia Stahl.

HEIFER, 1 YEAR AND UNDER 18 MONTHS

(26 in the class)

1, Entry, Margaret Nail; 2, Entry, Carl Lindsey; 3, Entry, Garold Kepple; 4, Entry, Frank Broadstreet; 5, Entry, Omer L. Baumgartner; 6, Entry, Sheldon Fordham, Walnut; 7, Entry, Harold Reusch, Elizabeth; 8, Entry, F. Morris Buchman, Amboy; 9, Entry, Charles E. Yale, Jr., Amboy; 10, Entry, Glen Rader, Carlock; 11, Entry, Frank Broadstreet; 12, Entry, Omer Baumgartner; 13, Entry, Louis Nail; 14, Entry, Duane Brett, Decatur.

COW, 2 YEARS AND UNDER 3

(8 in the class)

1, Entry, Omer Baumgartner; 2, Entry, Carl Lindsey; 3, Entry, Carl Lindsey; 4, Entry, Omer Baumgartner; 5, Entry, Ralph Peters, Chicago Heights; 6, Entry, Ed. Urish, Green Valley.

COUNTY GROUPS

DISTRICT I. AND IV.

1, Entry, Bureau; 2, Entry, Lee.

DISTRICT II.

1, Entry, McLean; 2, Entry, Tazewell; 3, Entry, Effingham.

DISTRICT III.

1, Entry, Jersey; 2, Entry, Macoupin.

CHAMPION COUNTY GROUP

1, Entry, Bureau County.

The American Guernsey Cattle Club presented calf club rosettes to the first five in each class. In the open show The American Guernsey Cattle Club presented breeders rosettes for the three highest ranking animals in each class that were bred by exhibitor. Of the 164 shown seventy-eight were bred by exhibitor.

Get-Together

An important meeting took place on Wednesday evening. The meeting was called by F. W. Harding, Secretary of The American Shorthorn Breeders Association. It amounted to a get-together of breeders, breed association representatives, the veterinary profession and the representatives of the United States Bureau of Animal Industry. It was designed to secure for the breeders and breed representatives first hand information on the progress of disease eradication in cattle, especially Bang's Disease, and to find out what is going on relative to the use of reduced virility of live bacilli. The meeting was largely attended and the discussions very frank and accordingly useful.

A further meeting is to be called at a later date at Chicago. The discussion was entirely by men thoroughly posted and was, therefore, of considerable weight. The three chief facts brought out were the remarkable, almost phenomenal, progress of the Bang eradication program, the need for a greater understanding of the necessity of sound management of the herd along with the Bang test, and the fact that the use of vaccination methods of any kind must still be regarded as purely experimental.

Guernseys were judged on August 19 and 20 by W. K. Hepburn, manager of Emmadine Farm, Hopewell Junction, New York. The observing judge was Clarence Sheridan, owner of Luxerin Farm, Fond du Lac, Wisconsin.

The exhibitors included: Omer L. Baumgartner, Walnut, Illinois; Bunning Brothers, Moweaqua, Illinois; Boulder Bridge Farm Company, Excelsior, Minnesota; Bruce Broadstreet, Elgin, Illinois; De Barry Farm, De Kalb, Illinois; Gaylord Guernsey Farms, Oklahoma City, Oklahoma; Dr. N. Sproat Heaney, Glen Ellyn, Illinois; H. C. Horneman, Danville, Illinois; Elizabeth Kallal, Jerseyville, Illinois; Garold Kepple, Canton, Illinois; Howard Littlejohn, De Kalb, Illinois; Little Orchard Farm, Antioch, Illinois; Carl Lindsey, Bismarck, Illinois; Louis and Margaret Nail, Jerseyville, Illinois; Primrose Farm, Ardmore, Oklahoma; Rock Creek Farm, L. J. Drake, Plano, Illinois; St. James Farm, Naperville, Illinois; N. and V. Stahl, Jerseyville, Illinois; Jesse E. Tuttle, West York, Illinois; Tom Cooper's Farm, Ardmore, Oklahoma; Harold H. Winker, Belleville, Illinois; Mrs. F. L. Weyenberg, Thiensville, Wisconsin.

Following is the list of awards:

BULL, 3 YEARS AND OVER

(Seven in the class)

1, Boulder Bridge Premier 189172, Boulder Bridge Farm Company (B. A. 1); 2, Gaylord's Supreme 209438, Gaylord Guernsey Farms (B. A. 2); 3, Radium S. W. 147106, Tom Cooper's Farm; 4, Boulder Bridge Francois 202245, Jesse E. Tuttle (Ill. 1); 5, Kenfleur's Ideal Actor 206886, Harold H. Winker (Ill. 2); 6, Langwater Comet 202914, Little Orchard Farm (Ill. 3); 7, Kirby's King of Primrose 205232, Primrose Farm (B. A. 3).

BULL, 2 YEARS AND UNDER 3

(Eight in the class)

1, Wyebrook Matchless 216336, Boulder Bridge Farm Company; 2, Gaylord's Famous 213604, Gaylord Guernsey Farms (B. A. 1); 3, Sequel's Roosevelt

226716, Jesse E. Tuttle (Ill. 1); 4, Cooper's Radium 214027, Tom Cooper's Farm (B. A. 2); 5, Cooper's Ramie 218964, Carl Lindsey (Ill. 2); 6, Little Orchard Commander 221467, Dr. N. Sproat Heaney (Ill. 3); 7, Dot Mae's Royal Prince 217119, Omer L. Baumgartner (Ill. 4); 8, Eljen Sammie 223694, Bruce Broadstreet (Ill. 5).

BULL, 18 MONTHS AND UNDER 2 YEARS
(Six in the Class)

1, Illiana Inheritor's Nobleman 220505, Carl Lindsey (Ill. 1); 2, Kenfleur's Lucky Berne 226914, H. C. Horneman (B. A. 1, Ill. 2); 3, Cooper's Rajah 223347, Tom Cooper's Farm (B. A. 2); 4, Fawn's Price of Sunnyside 237416, Omer L. Baumgartner (Ill. 3); 5, Pueblo of Primrose 226858, Primrose Farm (B. A. 3); 6, Spring Pasture Chancellor 221764, Bunning Brothers (Ill. 4).

BULL, 1 YEAR AND UNDER 18 MONTHS
(Seven in the Class)

1, Cooper's Ray Royal 227313, Tom Cooper's Farm (B. A. 1); 2, Gaylord's Charmer 231172, Gaylord Guernsey Farms (B. A. 2); 3, Francois' Lucy's Danny 226392, Jesse E. Tuttle (B. A. 3, Ill. 1); 4, Kenfleur's Dicta d'Or 235982, H. C. Horneman (Ill. 2); 5, Little Orchard Moonlight 236232, Little Orchard Farm (Ill. 3); 6, Lockshore Chancellor 230513, DeBarry Farm (Ill. 4); 7, Imperial of Oronoko 230133, Louis and Margaret Nail (Ill. 5).

BULL CALF, 4 MONTHS AND UNDER 12
(Twenty-one in the Class)

1, Boulder Bridge Peerless 237833, Boulder Bridge Farm Company (B. A. 1); 2, Boulder Bridge Emigrant 238383, Boulder Bridge Farm Company (B. A. 2); 3, Corium Oliver's Rupert 234811, Dr. N. Sproat Heaney (Ill. 1); 4, Cooper's Artist 231765, Tom Cooper's Farm (B. A. 3); 5, Gaylord's Sportsman 233139, Gaylord Guernsey Farms; 6, Cooper's Marktime 233182, Gaylord Guernsey Farms; 7, Wey Acres Donald's Merit 237407, Mrs. F. L. Weyenberg; 8, St. James Prince's Cavalier 231645, St. James Farm (Ill. 2); 9, Wey Acres Donald's Duce 237872, Mrs. F. L. Weyenberg; 10, Francois' Flossy's Bullet 236897 Jesse E. Tuttle (Ill. 3); Illustrator of Woody Nook 237171, Dr. N. Sproat Heaney (Ill. 4); Rock Creek Flash's Bid 236274, Rock Creek Farm, L. J. Drake (Ill. 5).

COW, 4 YEARS AND OVER
(Twenty in the Class)

1, Valor's Honesty 347885, Mrs. F. L. Weyenberg; 2, Hornblend's Beauty Raider 340863, Jesse E. Tuttle (Ill. 1); 3, Kenfleur's Orinda Crescent 342777, H. C. Horneman (B. A. 1, Ill. 2); 4, Clementine's Ramona 313196, Omer L. Baumgartner (Ill. 3); 5, Corium Slogan's Nasturtium 373625, Mrs. F. L. Weyenberg; 6, Chestnut Ridge Trixie Treva 353438, Gaylord Guernsey Farms; 7, Imp. Cynosure Sheila 304512, Mrs. F. L. Weyenberg; 8, Hilltop Heartsease Favorite 352967, Boulder Bridge Farm Company; 9, Kenfleur's Jean Harlow 364544, H. C. Horneman (B. A. 2, Ill. 4); 10, Crum Creeks Aubretia 349664, Mrs. F. L. Weyenberg; 11, Hornblend's Princess Beauty 380961, Jesse E. Tuttle (Ill. 5); 12, Dunlop's Mayflower 342721, Carl Lindsey (Ill. 6).

COW, 3 YEARS AND UNDER 4
(Fourteen in this Class)

1, Wey Acres Ulara Proud 391984, Mrs. F. L. Weyenberg (B. A. 1); 2, Rosedale Gladys 426799, Dr. N. Sproat Heaney (Ill. 1); 3, Boulder Bridge Gracious 401618, Boulder Bridge Farm Company (B. A. 2); 4, Boulder Bridge Gypsy 388249, Boulder Bridge Farm Company (B. A. 3); 5, Boulder Bridge Gwen 401619, Boulder Bridge Farm Company; 6, Gaylord's Betsy S. 374060, Gaylord Guernsey Farms; 7, Hope's Lucille 394087, Gaylord Guernsey Farms; 8, Nimble of Primrose 384259, Primrose Farm; 9, Dunlop's Bonnie Girl 386260, Carl Lindsey (Ill. 2); 10, Corium Proud Lane's Olivia 412370, Dr. N. Sproat Heaney (Ill. 3); 11, Amos-Glory's Nancy 394665, Jesse E. Tuttle (Ill. 4); 12, Marilea Paul's Dairymaid 397089, Dr. N. Sproat Heaney (Ill. 5).

COW, 2 YEARS AND UNDER 3
(Fourteen in the Class)

1, Boulder Bridge Hasty 412288, Boulder Bridge Farm Company (B. A. 1); 2, Gaylord's Blanche 406904, Gaylord Guernsey Farms (B. A. 2); 3, Shoreland Clarissa 436645, Dr. N. Sproat Heaney (Ill. 1); 4, Orchid of Primrose 405096, Primrose Farm (B. A. 3); 5, Corium Proud Lane's Puff 445712, Dr. N. Sproat Heaney (Ill. 2); 6, Boulder Bridge Halycon 412285, Boulder Bridge Farm Company; 7, Emerita's Rosebud 405770, Mrs. F. L. Weyenberg; 8, Chestnut Ridge Delight's Sally 398978, Gaylord Guernsey Farms; 9, Bob's Greta Garbo 412903, Omer L. Baumgartner (Ill. 3); 10, Queen's Gloria of Bunning Farm 429173, Bunning Brothers (Ill. 4); Kenfleur's Dicta Imogene 473809, H. C. Horneman (Ill. 5).

HEIFER, 18 MONTHS AND UNDER 2 YEARS
(Thirteen in the Class)

1, Boulder Bridge Iona 447297, Boulder Bridge Farm Company (B. A. 1); 2, Gaylord's Indian Queen 430086, Gaylord Guernsey Farms (B. A. 2); 3, Little Orchard Clara 433231, Dr. N. Sproat Heaney (Ill. 1); 4, Nora's Queen of Four Pine 435724, Louis and Margaret Nail (Ill. 2); 5, Cooper's Albino 424533, Tom Cooper's Farm (B. A. 3); 6, Purity Dolly 434854, Louis and Margaret Nail (Ill. 3); 7, Gaylord's Corinne 445429, Gaylord Guernsey Farms; 8, Golden Susie Mae 433335, Jesse E. Tuttle (Ill. 4); 9, Illiana Princess Pat 425695, Carl Lindsey (Ill. 5); 10, Peggy's Lassie of Arpin 460053, N. and V. Stahl.

HEIFER, 1 YEAR AND UNDER 18 MONTHS
(Sixteen in the Clas)

1, Gaylord's Priscilla 445436, Gaylord Guernsey Farms (B. A. 1); 2, Kenfleur's Dicta Linda 477643, H. C. Horneman (B. A. 2, Ill. 1); 3, Corium Orlando's Rose 471110, Mrs. F. L. Weyenberg; 4, Crusader's Crescent Shirley 446604, Garold Kepple (Ill. 2); 5, Woody Nook Merrian 479129, Dr. N. Sproat Heaney (B. A. 3, Ill. 3); 6, Kenfleur's Dicta Rose 477957, H. C. Horneman (Ill. 4); 7, Francois' Bess Lettie 477399, Jesse E. Tuttle (Ill. 5); 8, Peony of Primrose 454088, Primrose Farm; 9, Wey Acres Donald's Honesty 478392, Mrs. F. L. Weyenberg; 10, Cooper's Ivory 453987, Tom Cooper's Farm.

HEIFER CALF, 4 MONTHS AND UNDER 12
(Thirty-eight in the class)

1, Boulder Bridge Justice 481051, Boulder Bridge Farm Company (B. A. 1); 2, Boulder Bridge Jubilant 481052, Boulder Bridge Farm Company (B. A. 2); 3, Rock Creek Charming Nector 475220, Rock Creek Farm (B. A. 3, Ill. 1); 4, Rock Creek Flash's Necia 470969, Howard Littlejohn (Ill. 2); 5, Wey Acres Donald's Lotree 478395, Mrs. F. L. Weyenberg; 6, Gaylord's Polly May 458641, Gaylord Guernsey Farms; 7, Corium Oliver's Regina 471115, Dr. N. Sproat Heaney (Ill. 3); 8, Actor's Jewel 460058, Elizabeth Kallal (Ill. 4); 9, Francois' Nancy Edna 477061, Jesse E. Tuttle (Ill. 5); 10, Kenfleur's Dicta Gold Belle 477960, H. C. Horneman.

SENIOR AND GRAND CHAMPION BULL

Wyebrook Matchless 216336, Boulder Bridge Farm Company.

JUNIOR CHAMPION BULL

Boulder Bridge Peerless 237833, Boulder Bridge Farm Company.

SENIOR AND GRAND CHAMPION FEMALE

Valor's Honesty 347885, Mrs. F. L. Weyenberg.

JUNIOR CHAMPION FEMALE

Boulder Bridge Justice 481051, Boulder Bridge Farm Company.

DAIRY HERD

1, Mrs. F. L. Weyenberg, showing Valor's Honesty 347885, Imp. Cynosure Sheila 304512, Corium Slogan's Nasturtium 373625 and Wey Acres Ulara Proud 391984; 2, Boulder Bridge Farm Company, showing Boulder Bridge Gracious 401618, Boulder Bridge Hasty 412288, Boulder Bridge Gwen 401619 and Boulder Bridge Gypsy 388249; 3, Gaylord Guernsey Farms, showing Gaylord's Blanche 406904, Chestnut Ridge Trixie Treva 353438, Hope's Lucille 394087 and Gaylord's Betsy S. 374060; 4, Carl Lindsey, showing Dunlop's Mayflower 342721, Dunlop's Bonnie Girl 386260, Stella of Walnut Corner 365059 and Bessie's Fair Queen 363863 (Ill. 1); 5, Dr. N. Sproat Heaney, showing Rosedale Gladys 426799, Corium Proud Lane's Olivia 412370, Shoreland Clarissa 436645 and Corium Proud Lane's Puff 445712 (Ill. 2); 6, Primrose Farm, showing Nimble of Primrose 384259, Humdinger's Fairy of Riverview 349599, Royalists May of Scheid Farm 361824 and Orchid of Primrose 405096; 7, Jesse E. Tuttle, showing Hornblend's Beauty Raider 340863, Hornblend's Princess Beauty 380961, Harvey Farm Maribelle 438888 and Amos-Glory's Nancy 394665 (Ill. 3).

GRADED HERD

1, Boulder Bridge Farm Company, showing Boulder Bridge Hasty 412288, Boulder Bridge Iona 447297, Boulder Bridge Justice 481051, Boulder Bridge Gracious 401618 and Wyebrook Matchless 216336; 2, Gaylord Guernsey Farms, showing Gaylord's Polly May 458641, Gaylord's Indian Queen 430086, Gaylord's Blanche 406904, Chestnut Ridge Trixie Treva 353438 and Gaylord's Supreme 209438; 3, Jesse E. Tuttle, showing Boulder Bridge Francois 202245, Hornblend's Beauty Raider 340863, Harvey Farm Maribelle 438888, Francois' Bess Lettie 477399 and Francois' Raider Moxie 477059 (Ill. 1); 4, Dr. N. Sproat Heaney, showing Little Orchard Commander 221467, Rosedale Gladys 426799, Shoreland Clarissa 436645, Little Orchard Clara 433231 and Corium Oliver's Regina 471115 (Ill. 2); 5, Primrose Farm, showing Kirby's King of Primrose 205232, Entry, Peony of Primrose 454088, Nimble of Primrose 384259 and Orchid of Primrose 405096; 6, Carl Lindsey, showing Illiana Princess Pat 425695, Bessie's Rose of Walnut Corner 430667, Dunlop's Mayflower 342721, Cooper's Ramie 218964 and Roberta of Walnut Corner 466276 (Ill. 3); 7, Omer

L. Baumgartner, showing Good Hope of E. L. 424980, Bob's Greta Garbo 412903, Dot Mae's Royal Prince 217119, Patricia of Stone Hill 456437 and Price's Luxury of Sunnyside 476327 (Ill. 4).

YEARLING HERD

1, Gaylord Guernsey Farms, showing Gaylord's Indian Queen 430086, Gaylord's Corinne 445429 and Gaylord's Charmer 231172; 2, Tom Cooper's Farm, showing Cooper's Albino 424533, Cooper's Ray Royal 227313 and Cooper's Ivory 453987; 3, H. C. Horneman, showing Kenfleur's Dicta Rose 477957, Kenfleur's Dicta d'Or 235982 and Gaylord's Priscilla 445436 (Ill. 1).

CALF HERD

1, Boulder Bridge Farm Company, showing Boulder Bridge Peerless 237833, Boulder Bridge Jubilant 481052 and Boulder Bridge Justice 481051; 2, Gaylord Guernsey Farms, showing Gaylord's Polly May 458641, Gaylord's Sportsman 233139 and Gaylord's Louise 477246; 3, Rock Creek Farm, showing Rock Creek Flash's Bid 236274, Rock Creek's Rosetta 451790 and Rock Creek Charming Nector 475220 (Ill. 1); 4, Jesse E. Tuttle, showing Francois' Flossy's Bullet 236897, Francois' Raider Moxie 477059 and Francois' Nancy Edna 477061 (Ill. 2); 5, Tom Cooper's Farm, showing Cooper's Ramaid 461484, Cooper's Artist 231765 and Cooper's Ranosa 461486; 6, Little Orchard Farm, showing Little Orchard Clarice 478214, Little Orchard Lydia 478215 and Little Orchard Moonglow 237290 (Ill. 3); 7, Primrose Farm, showing Petunia of Primrose 474035, Pansy of Primrose 474036 and Entry.

GET OF SIRE

1, Boulder Bridge Farm Company on get of Caumsett Harvester 145445, showing Boulder Bridge Iona 447297, Boulder Bridge Gracious 401618, Boulder Bridge Gwen 401619 and Boulder Bridge Jubilant 481052; 2, Gaylord Guernsey Farms on get of Bessie's Little Foremost 113044, showing Gaylord's Sally 355121, Gaylord's Betsy S. 374060, Gaylord's Blanche 406094 and Gaylord's Supreme 209438; 3, Primrose Farm on get of Charity's Foremost 179869, showing Kirby's King of Primrose 205232, Nimble of Primrose 384259, Orchid of Primrose 405096 and Pansy of Primrose 474036; 4, H. C. Horneman on get of Dunwalke Dictator 167470, showing Kenfleur's Dicta d'Or 235982, Kenfleur's Dicta Rose 477957, Kenfleur's Dicta Linda 477643 and Kenfleur's Dicta Gold Belle 477960 (Ill. 1); 5, Jesse E. Tuttle on get of Boulder Bridge Francois 202245, showing Francois' Lucy's Danny 226392, Francois' Flossy's Bullet 236897, Francois' Raider Moxie 477059 and Francois' Bess Lettie 477399 (Ill. 2); 6, Mrs. F. L. Weyenberg on get of Douglaston Lord Donald 209349, showing Wey Acres Donald's Honesty 478392, Wey Acres Donald's Fondness 478393, Wey Acres Donald's Lotree 478395 and Wey Acres Donald's Duce 237872; 7, Dr. N. Sproat Heaney on get of Proud Lane of Echo Glade 131568, showing Corium Proud Lane's Olivia 412370, Corium Proud Lane's Pert 464799, Corium Proud Lane's Puff 445712 and Corium Proud Lane's Nellie 365785 (Ill. 3); 8, Bunning Brothers on get of Ridglydale's au Prince 181233, showing Honeycream of Bunning Farm 472475, Queen's Gloria of Bunning Farm 429173, Prince's Pride of Bunning Farm 442509 and Goldcream of Bunning Farm 447140 (Ill. 4); 9, Little Orchard Farm on get of Langwater Comet 202914, showing Little Orchard Commander 221467, Little Orchard Cordelia 479083, Little Orchard Moonlight 236232 and Little Orchard Clara 433231 (Ill. 5).

PRODUCE OF DAM

1, Primrose Farm on produce of Leslie of Primrose 340419, showing Orchid of Primrose 405096 and Nimble of Primrose 384259; 2, Boulder Bridge Farm Company on produce of Lynbrook Diana 274824, showing Boulder Bridge Iona 447297 and Boulder Bridge Halcyon 412285; 3, Jesse E. Tuttle on produce of Lady Beauty Pearl 256160, showing Hornblend's Beauty Raider 340863 and Hornblend's Princess Beauty 380961 (Ill. 1); 4, Gaylord Guernsey Farms on produce of Hallmark Queen Bess 214831, showing Gaylord's Blanche 406904 and Gaylord's Indian Queen 430086; 5, Gaylord Guernsey Farms on produce of Connie of Appanoose 293396, showing Gaylord's Supreme 209438 and Gaylord's Corinne 445429; 6, Carl Lindsey on produce of Dunlop's Queen 290122, showing Dunlop's Mayflower 342721, and Stella of Walnut Corner 365059 (Ill. 2); 7, Mrs. F. L. Weyenberg on produce of Boulder Bridge Emerita 340049, showing Wey Acres Donald's Merit 237407 and Emerita's Rosebud 405770; 8, Little Orchard Farm on produce of Shoreland Miss Prue 267461, showing Little Orchard Clara 433231 and Little Orchard Cordelia 479083 (Ill. 3); Entry, Omer L. Baumgartner (Ill. 4); Entry, Bunning Brothers (Ill. 5).

English Dispersal Sale

(Continued from page 556)

Royal Shows of 1931 and 1936, and champion at the Royal in 1935. The dam was that noted cow, Fernhill Rose, A. R., that was champion female at the Royal in the years 1929, 1930 and 1931.

A winner of a first prize at the Royal in 1935, and a winner at other leading shows, Fernhill Robert 11th traces back on his sire's side to that great and prepotent sire, Lynchmere Lord Roberts 15th, that was sire of five Advanced Register sons and ten Advanced Register daughters, and won the Progeny Cup at the Royal Counties Show in 1924. This young bull has it in him to make his mark in any herd, and at this sale his son, Norsebury Robert 2nd, three months old, out of Rosey of Goodnestone 33rd, first at the London Dairy Show in 1929 and female champion at the Royal, 1933, among other noted wins, made 140 guineas to H. B. Blackburn. Another bull to make over the 100 guineas mark was Norsebury Sequel's Souvenir by Norsebury Lodestar 17th out of Sequel's Maybelle 6th, and at 110 guineas he joins the herd of Captain R. B. Brassey after placing third at the Royal at Bristol.

Top price for cows was 165 guineas ($880) paid by Mr. and Mrs. J. Palmer Chapman for the five-year-old, Sequel's Maybelle 6th, A. R., that gave close to 900 gallons with her first calf and has topped the 900 gallon mark since. Bred by the late Mrs. Alfred Le Patourel on the Island, she is by Honoria's Souvenir that won the King's Cup in 1932 and sired eleven Advanced Register daughters, that was by Galaxy's Slogan, a great winner, by Honoria's Sequel Slogan. The dam of Maybelle 6th was Sequel's Maybelle, one of the most famous cows on the Island, and winner of many prizes, while at the age of over eight years she gave 11103 pounds of milk and 501.07 pounds of butter fat, testing 4.51 per cent. She was sired by Honoria's Sequel 2nd, another winner of the King's and Peer's Cups.

At 150 guineas O. V. Watney secured Rosey 8th of Rusper, calved in 1932, another winner at leading shows and yielder of over 1,000 gallons of milk with her first calf. She is a combination of Sequel and Rose Lad of Goodnestone blood on her sire's side, for he was Wintergreen's Sequel of Rusper. Her dam, Rosey of Goodnestone 26th, is again of Sequel blood combined with that of the famous Goodnestone-Rosey strain.

Another four-year-old, Norsebury Red Rose, reached the 100 guineas mark, this price being paid by Captain R. B. Brassey. This smart cow was sired by Norsebury Noel, and thus goes back to Froome's Flora 5th that was female champion at the Royal in 1926 and gave 11840 pounds of 5.10 per cent butter fat milk in fifty weeks with her first calf, while she averaged over 1,000 gallons of milk testing 5.03 per cent butter fat, for three years. Her dam, Red Rose 3rd of Myrtle Place, goes back to May Rose Lad of the Spurs, so her breeding was undeniable.

L. W. Waterman paid 135 guineas for Iona 2nd of Myrtle Place, bred by E. de Garis on the Island, her sire being Le Hechet's Renown 3rd, senior champion, Royal Guernsey Agricultural Society Shows, 1932 and 1936. She traces back to Honoria's Sequel Slogan, sire of eight Advanced Register sons, and thirty-one Advanced Register daughters, while her dam was Iona of Myrtle Place, of Valentine and Red Rose blood. Her two months old calf, Norsebury Robert 3rd, by Fernhill Robert 11th, at fifty

guineas went to Mrs. F. Suffield.

Captain R. B. Brassey, who is buying into the choicest blood lines, purchased the three-year-old heifer, Norsebury Red Rose 2nd, for 130 guineas. She is out of Red Rose 3rd of Myrtle Place, a winner at the London Dairy Show. She traces back on her dam's side to May Rose Lad of the Spurs as well as Rex of Maple Lodge, and on her sire's side, Norsebury Sequel's Lodestar, to Sequel's Lodestar 2nd and to Sequel's Lodestar, sire of fifty-nine Advanced Register daughters and five Advanced Register sons, and as his dam was Sequel's Maybelle 4th, we get the blood lines of Galaxy's Slogan and Sequel's Maybelle herself. For ninety guineas that well-known breeder, Sir Gordon Ley, secured Norsebury Princess Rosey 3rd, by Norsebury Noel out of Hindhead Princess Rosy, a thousand gallon cow by Lynchmere Lord Roberts 15th out of the great cow, Lynchmere Rosy, and so carries the world-famed Rosey of Goodnestone blood.

The satisfactory result obtained proves the keen interest taken in the finest obtainable bloodlines in the Guernsey breed.

The following are the sale prices:

	GUINEAS
Rosey of Goodnestone 25th 21839	30
Sequel's May Belle 4th 26972	72
Her bull calf, Norsebury Maybelle's Lodestar	23
Red Rose 3rd of Myrtle Place 31869	72
Her bull calf, Norsebury Majestic 2nd 12022	9
Norsebury Rowanberry 2nd 31213	75
Norsebury May Belle 32320	71
Her heifer calf	27
Norsebury Tulip 34005	72
Sequel's May Belle 6th 40165	165
Her heifer calf, Norsebury Dompteuse 51463	40
Rosey 8th of Rusper 38654	150
Norsebury Rowanberry 3rd 39792	38
Norsebury Red Rose 40352	100
Her heifer calf, Norsebury Myrtle 51736	26
Iona 2nd of Myrtle Place 42513	135
Her bull calf, Norsebury Robert 3rd 12294	50
Norsebury Flora 3rd 41220	70
Rosey of Norsebury 41997	48
Norsebury Charmante 43384	50
Norsebury Red Rose 2nd 43411	130
Norsebury Princess Rosy 2nd 44738	80
Her heifer calf, Norsebury Rose 51464	26
Norsebury Floe 45012	78
Her bull calf, Norsebury Robert 4th	42
Norsebury Princess 2nd 45436	45
Norsebury Clara's Rosey 45509	80
Norsebury Belle's Honoria 46008	38
Norsebury Primrose 47725	38
Norsebury Rosemary 3rd 47807	62
Norsebury Trillium 48554	30
Norsebury Wintergreen 48555	57
Norsebury Princess Rosy 3rd 50691	90
Norsebury Noel 6875 (Bull)	23
Norsebury Lodestar 17th 9524 (Bull)	30
Fernhill Robert 11th 10744 (Bull)	200

Missouri State Fair

(Continued from page 553)

SENIOR AND GRAND CHAMPION BULL

Radium S. W. 147160, Tom Cooper's Farm.

JUNIOR CHAMPION BULL

Cooper's Marktime 233182, Gaylord Guernsey Farms.

SENIOR AND GRAND CHAMPION FEMALE

Gaylord's Blanche 406904, Gaylord Guernsey Farms.

JUNIOR CHAMPION FEMALE

Gaylord's Indian Queen 430086, Gaylord Guernsey Farms.

BREEDER'S YOUNG HERD

1, Gaylord Guernsey Farms, showing Gaylord's Corinne 445429, Gaylord's Indian Queen 430086, Gaylord's Polly May 458641, Gaylord's Charmer 231172, and Gaylord's Louise 477246; 2, Tom Cooper's Farm, showing Cooper's Ray Royal 227313, Cooper's Albino 424533, Cooper's Ivory 453987, Cooper's Ranosa 461486 and Cooper's Arlington 461484.

DAIRY HERD

1, Gaylord Guernsey Farms, showing Chestnut Ridge Trixie Treva 353438, Gaylord's Sally 355121, Gaylord's Betsy S. 374060 and Gaylord's Blanche 406904; 2, Primrose Farm, showing May of Schied Farm 361824, Humdinger's Fairy of Riverview 349599, Nimble of Primrose 384259 and Orchid of Primrose 405096.

GUERNSEY DISTRICT SHOW

1, Entry, Marion County, R. D. Pennewell, Palmyra.

GET OF SIRE

1, Gaylord Guernsey Farms on get of Bessie's Little Foremost 113044, showing Gaylord's Betsy S. 374060, Gaylord's Supreme 209438, Gaylord's Blanche 406904 and Gaylord's Sally 355121; 2, Primrose Farm on get of Charity's Foremost 179869, showing Orchid of Primrose 405096, Nimble of Primrose 384259, Peony of Primrose 454088 and Pansy of Primrose 474036; 3, Tom Cooper's Farm on get of Cooper's King Artis 186731, showing Cooper's Albino 424533, Cooper's Ray Royal 227313, Cooper's Artist 231765 and Cooper's Arlington 461484.

PRODUCE OF DAM

1, Gaylord Guernsey Farms on produce of Hallmark Queen Bess 214831, showing Gaylord's Blanche 406904 and Cooper's Radell 404551; 2, Primrose Farm on produce of Leslie of Primrose 340419, showing Orchid of Primrose 405096 and Nimble of Primrose 384259; 3, Gaylord Guernsey Farms on produce of Connie of Appanoose 293396, showing Gaylord's Supreme 209438 and Gaylord's Corinne 445429; 4, Tom Cooper's Farm on produce of Cooper's Elizabeth 267475, showing Cooper's Artist 231765 and Cooper's Albino 424533.

JUNIOR AWARDS

HEIFER CALF, 4 MONTHS AND UNDER 12

1, Ambe's Dolly, Carl Frankenbach, Hannibal, Missouri; 2, Midas' Floss 478309, Lawrence Frankenbach, Hannibal, Missouri; 3, Entry, Paul Selken, Sedalia, Missouri; 4, Ambe's Beauty 479837, Carl Frankenbach, Hannibal, Missouri; 5, Rosie of Prairie View Farm 472369, James Cammock, Palmyra, Missouri; 6, Betty Lou of Kruse Farm 480125, Frances Kruse, Hannibal, Missouri.

Nineteen Years Old

"SOME weeks ago I read a statement in the Journal about a bull fifteen years old and an inquiry as to whether any one had an older one. I thought perhaps it might be well to call your attention to Governor Gele of Summit Dale 49844, owned by me.

"In 1915, I had obtained about a dozen Guernseys including a bull for which I paid seventy-five dollars. An acquaintance who had been breeding Guernseys longer, came to me and stated that he had purchased a bull for me, as the one I had was no good. The animal which he had purchased was Governor Gele of Summit Dale 49844.

"Some years later, Robert F. Hildebrand was at the farm taking pictures of some of the animals. There were a number of daughters of "Governor." Mr. Hildebrand finally inquired where the sire of those animals was. He was told that he was at a farm some thirty miles distant. Mr. Hildebrand insisted upon having the bull brought back so that he could get his picture. He stated that on many occasions he had found after a bull was dead that his picture should have been preserved.

"Governor Gele of Summit Dale 49844 was born October 26, 1917, so that he will be nineteen in October of this year. He is in excellent condition and is being used regularly in the herd."

JOHN W. HOLLIS,
Hornell, New York.

Wisconsin To Hold Sale

A DIRECTORS' meeting of the Wisconsin Guernsey Breeders Association was held on August 27 and the date of October 30 definitely decided upon for the Annual Wisconsin State Guernsey Sale, to be held at Waukesha, Wisconsin.

Reports from various sections indicate that this year's sale will have offerings to equal or better those of former years. All animals in this sale must come from all negative herds that have had two or more clean tests; and, within twenty days of the sale, all offerings must have passed a tube test for Contagious Abortion, in addition to the regular tests.

The Secretary-Treasurer, Gavin McKerrow, and the directors are especially desirous of protecting in every way buyers at this sale. Through this care, the Wisconsin State Sale has for the past several years enjoyed a fine buyer's reputation.

Indiana Scores Again

(Continued from page 549)

The aged cow class opened the afternoon program, after which the speaking program for the field day was held. Mr. Ball made the remarks of welcome, supplemented by interesting remarks by the Muncie banker who first interested Mr. Ball in dairying. Fred Siess, Lebanon, Indiana, president of the Indiana Guernsey Breeders Association, responded and introduced Karl B. Musser, Secretary of The American Guernsey Cattle Club. Mr. Musser gave the breeders a discussion of the Guernsey industry which furnished them with both facts and observations that were an inspiration. His statistics relative to the growth of the breed were most encouraging and the evidence of the leading part which the activity of the Indiana breeders through their state organization is obviously playing, furnished inspiration which should help the Indiana group to go on and build even stronger and better.

The show itself was both interesting and of satisfactory quality. While the exhibit of H. A. Carter was again outstanding in the number of firsts, the top three places were divided among thirteen different exhibitors. Mr. Carter took six firsts in the open class and both the groups. In addition, the beautiful four-year-old that became grand champion was from his string, although owned and recorded in the name of Stanley Carrington, his farm manager. Orchard Lawn Farm took three firsts and Clyde Hinshaw and Earl Crawford and Sons one each. Several very satisfactory animals were among the tops.

During the day and at the close of the festivities, the barns at Orchard Lawn Farm were open to inspection. Manager Page had ten of their Guernseys in the stanchions that had all produced over 400 pounds of butter fat in the dairy herd improvement association. They averaged 418 pounds. The entire herd has been averaging around 350 pounds of butter fat in the association year after year.

Since last fall the herd has been headed by the very typy Gayoso Maud's King 209203 by Woodbine's King of Beechwood 82949 and out of Gayoso Actor's Maud 330960 with 11013.2 pounds of milk and 643.7 pounds of butter fat in class B. Dr. Yapp felt that this bull had to go second in this show in the aged bull class to the more mature proved son of Langwater Holliston 28055 out of Brilliant Lassie 86452 from Mr. Carter's herd, but agreed that under most circumstances the bull should win. The first prize senior yearling of their own breeding is being used lightly.

Following is a list of awards:

BULL, 3 YEARS AND OVER

1, Rockingham Brilliant Lad 161393, H. A. Carter, Connersville; 2, Gayoso Maud's King 209203, Orchard Lawn Dairy Farm, Eaton; 3, Wood Lawn's Moneaster's Count 217210, R. W. Langdon and Sons, Hartford City; 4, Bankable Tom 188152, Rea Riggin and Sons, Inc., Muncie.

BULL, 2 YEARS AND UNDER 3

1, Grace's Cavalier 217595, H. A. Carter; 2, Valiant of Lookwell Farm 218214, Lowell Richey, Albany; 3, McDonald Farms Reveller 219031, Robert W. Lyons, Lewisville.

BULL, 18 MONTHS AND UNDER 2 YEARS

1, Orchard Lawn Jake 237372, Orchard Lawn Dairy Farm; 2, Romilda's Foremost of Waterloo 218826, R. W. Langdon and Sons; 3, Shierwood Daisypeg 224808, Roger Coats, Winchester; 4, Chief's Joe of Chester 222004, Oscar C. Rogers and Sons, Montpelier; 5, Entry, W. F. Wilson, Alexandria; 6, Wood Lawn Seetacount 224707, Johnson and Cushman, Gaston.

BULL, 1 YEAR AND UNDER 18 MONTHS

1, Bethany Pilgrim 220952, Clyde Hinshaw, Fountain City.

BULL CALF, 6 MONTHS AND UNDER 12

1, Entry, H. A. Carter; 2, Ranger of Lea Land Farm 236719, Ora E. Ogle and Son, Muncie; 3, Everett of Riggin Farm 233109, Rea Riggin and Sons, Inc.; 4, Bethany Butterfat's Emblem 231348, Earl Crawford and Son, Milton; 5, Fairholme Lad Cavalier 235777, Robert W. Lyons; 6, Mithoefer Royal Lad 229747, Darius Kingan, Anderson; 7, Entry, Robert W. Lyons; 8, Golden George Brownie, Harry J. Love and Sons, Hartford City.

COW, 5 YEARS AND OVER

1, Marjorie Jane Princess 243565, Orchard Lawn Farm; 2, Fountaine Coreopsis 454669, Clyde Hinshaw; 3, Brookwood Rosebud 245959, Orchard Lawn Farm; 4, Lady's Joy of Versailles 315043, Clyde Hinshaw; 5, Roam Over's Romilda 295440, H. A. Carter; 6, Christmas of Verdun 338480, Harry J. Love and Sons; 7, Cherub's Dawnmable 179262, Orchard Lawn Dairy Farm; 8, Violet of Riggin Farm 278049, Rea Riggin and Sons, Inc.; 9, Lorna of Riggin Farm 311213, Rea Riggin and Sons, Inc.; 10, Miriam of Riggin Farm 332042, Rea Riggin and Sons, Inc.; 11, Aldermaid of Giant Alder Farm 311689, O. C. Holloway and Sons, Marion.

COW, 4 YEARS AND UNDER 5

1, Grace's Pride 388264, Stanley Carrington, Connersville; 2, Gloria of The Fountaine 429544, Clyde Hinshaw; 3, Mary's Jane of Hedgeland 439670, Lowell Richey; 4, Waterloo Sally 347252, Orchard Lawn Farm; 5, Ella of Chester Guernsey Farm 351342, Oscar C. Rogers and Son; 6, Noble Lad's Lillian 360026, Rea Riggin and Sons, Inc.; 7, Boss's Gay Miss 413724, W. F. Wilson.

COW, 3 YEARS AND UNDER 4

1, Green Vale Faustine 401146, Orchard Lawn Dairy Farm; 2, Jessica of Waterloo 372094, H. A. Carter; 3, Chedco Lillie 375711, Robert W. Lyons; 4, Lockshore Lady Eleanore 396261, Orchard Lawn Dairy Farm; 5, Marie's Lucile of Hedgeland 388447, Lowell Richey.

COW, 2 YEARS AND UNDER 3

1, Blanche of Waterloo 399797, H. A. Carter; 2, Elsie's Pauline 443666, Harry J. Love and Sons; 3, Maple Lawn Queen Lilly 477338, Johnson and Cushman; 4, Mary's Judy of Hedgeland Farms 469989, Lowell Richey; 5, May of Giant Alder Farm 476630, O. C. Holloway and Sons; 6, Lelia of Riggin Farm 404303, Rea Riggin and Sons, Inc.; 7, Orchard Lawn's Mary Kate 478284, Orchard Lawn Dairy Farm; 8, Patsey Unis 420983, Oscar C. Rogers and Son; 9, Ida of Riggin Farm 415722, Rea Riggin and Sons, Inc.; 10, Buttercup of Riggin Farm 415724, Rea Riggin and Sons, Inc.

HEIFER, 18 MONTHS AND UNDER 2 YEARS

1, Waterloo Supreme 429623, H. A. Carter; 2, Ladora of Lea Land Farm 476537, Ora E. Ogle and Son; 3, Ruth of Valley Grove, Earl Crawford and Son; 4, Orchard Lawn Foremost Susan 431938, Orchard Lawn Dairy Farm; 5, Orchard Lawn's Foremost Madeline 429600, Orchard Lawn Dairy Farm; 6, Orchard Lawn Foremost Evalon 429602, Orchard Lawn Dairy Farm; 7, Orchard Lawn Foremost Fifi 429601, Orchard Lawn Dairy Farm; 8, Jasmine of Riggin Farm 448000, Rea Riggin and Sons, Inc.; 9, Maida of Giant Alder Farm 476631, O. C. Holloway and Sons.

HEIFER, 1 YEAR AND UNDER 18 MONTHS

1, Rosetta of Valley Grove, Earl Crawford and Son; 2, Fountaine Buttercup 457487, Clyde Hinshaw; 3, Orchard Lawn's Jean 439761, Orchard Lawn Dairy Farm; 4, Mithoefer Royal Oval 455062, Darius Kingan; 5, Waterloo Sunbeam 470724, H. A. Carter; 6, Fritz's Honeymoon of Valley Grove, Earl Crawford and Son; 7, Goldmead Lady May 453782, Roger Coats; 8, Rosel's Cora, Robinwood Guernsey Farm, Muncie; 9, Babe's Ruby of Hedgeland, Lowell Richey; 10, Maple Lawn Prince's Meb 477340, Johnson and Cushman; 11, Madeline of Riggin Farm 446854, Rea Riggin and Sons, Inc.; 12, Hoosier Myrtle's Buttercup 456628, Oscar C. Rogers and Son; 13, Olive of Riggin Farm 446855, Rea Riggin & Sons, Inc.; 14, Entry, O. C. Holloway and Sons.

HEIFER CALF, 6 MONTHS AND UNDER 12

1, Waterloo's Golden Glow 470727, H. A. Carter; 2, Bonnie's Naughty Girl 477020, R. W. Langdon and Sons; 3, Portia of Lea Land Farm 476538, Ora E. Ogle and Son; 4, Cissie of Waterloo 470729, H. A. Carter; 5, Robinwood Royal Princess, Robinwood Guernsey Farm; 6, Warda of Lea Land Farm 476535, Ora E. Ogle and Son; 7, Mary's

Jean of Hedgeland, Lowell Richey; 8, Zolitta's Noble Pride 477019, R. W. Langdon and Sons; 9, Fairholme Sue Cavalier 472707, Robert W. Lyons; 10, Gay Miss's Pride 473726, James Wilson, Alexandria; 11, Princess Pat of Waterloo 470726, H. A. Carter; 12, Pearl's Mayrosette's Babe 452320, Earl Crawford and Son.

SENIOR AND GRAND CHAMPION BULL

Rockingham Brilliant Lad 161393, H. A. Carter.

JUNIOR CHAMPION BULL

Bethany Pilgrim 220952, Clyde Hinshaw.

SENIOR AND GRAND CHAMPION FEMALE

Grace's Pride 388264, Stanley Carrington.

JUNIOR CHAMPION FEMALE

Waterloo Supreme 429623, H. A. Carter.

GET OF SIRE

1, H. A. Carter on get of Wendmere Foremost 151263; 2, Ora E. Ogle and Sons on get of Mother's Image 196319; 3, Orchard Lawn Dairy Farm on get of Wendmere Foremost 151263; 4, Lowell Richey on get of Tarbell Farms Royal Lad 174736.

PRODUCE OF DAM

1, H. A. Carter on produce of Grace of Valley Home 208093; 2, H. A. Carter on produce of Beauty Pride Ruth 313749; 3, H. A. Carter and R. W. Langdon and Sons on produce of Roam Over's Romilda 295440; 4, Lowell Richey on produce of Rosemary of Hedgeland 362487; 5, Rea Riggin and Sons, Inc., on produce of Violet of Riggin Farm 278049.

Devon Again In Prominence

(Continued from page 547)

General Trixie of Bolton 204048, exhibited by Bolton Farm, was made second and Hill Girt Merry Nobleman 200622, exhibited by Hill Girt Farm, placed third. Even the fourth and fifth placings, those of Fellowship Rose King's Anchor 187820 and Camp Discharge Leader 197670 were all in close order. A very typy individual, Bolton's Trixie Duke 227759, won the bull calf class, followed again closely by A. P. Irwin's entry, May Rose Honour 232826 and an unnamed calf shown by Hill Girt Farm.

The silver challenge cup was won by Bolton Farm on General Trixie of Bolton 204048, that placed second in the aged bull class. This cup was given by Frank Graham Thomson for the best bull, two years old and over, born and owned in Pennsylvania.

The show committee is to be congratulated on the splendid exhibit and the only criticism was that of the very small ringside. Hardly 200 people were in attendance at the show. Judge Raithby was well received by the ringside and undoubtedly will be credited with doing a good job.

During the noon luncheon, Frank B. Foster, owner of Montcalm Farms, introduced the state champion cattle judging team, composed of Harold Pyle, Phoenixville, Lewis Haggerty, Landenberg, and Alice Kulp, North Coventry. This team will represent Pennsylvania at the National Dairy Show Judging Contest.

The exhibitors included: Charles Baldwin, Pennington, New Jersey; Bolton Farm, Bristol, Pennsylvania; Breidablik Farm, Wilmington, Delaware; Camp Discharge Farm, Conshohocken, Pennsylvania; Crum Creek Farms, Newtown Square, Pennsylvania; Joseph C. Ensor, Cockeysville, Maryland; Dr. Wilmer C. Ensor, Cockeysville, Maryland; Fritzlyn Farms, Pipersville, Pennsylvania; John Govatos, Wilmington, Delaware; Gwynllan Farms, Gwynedd Valley, Pennsylvania; J. T. Hastings, Kirkland, Pennsylvania; Paul E. Hichens, Newark, Delaware; Hill Girt Farm, Chadds Ford, Pennsylvania; A. P. Irwin, Chadds Ford Junction, Pennsylvania; Liseter Farm, Newtown Square, Pennsylvania; Longwood Farms, Kennett Square, Pennsylvania; Mid-Cutstraw Farm, Paoli, Pennsylvania; Montcalm Farms, Phoenixville, Pennsylvania; George B. Post, Bernardsville, New Jersey; Riveredge Farms, Reading, Pennsylvania; Samuel H. Tendler, Chestnut Hill, Pennsylvania; Wasteland Farm, Landenberg, Pennsylvania.

Following is the list of awards:

EXHIBITOR'S HERD

(Eight in the Class)

1, Hill Girt Farm, showing Hill Girt Merry Nobleman 200622, Norly of Hill Girt Farm 258237, Coventry Bella Buttercup 406585, Golden Flower of Hill Girt 449153 and Hill Girt Gracious 478601; 2, A. P. Irwin, showing Fellowship Rose King's Anchor 187820, Nonpareil's Royal's Sue 278826, Leader's Mary Rose 400459, Wonder's Foremost Agatha 419974 and Norwin's Lady 453168; 3, Camp Discharge Farm, showing Camp Discharge Leader 197670, Camp Discharge Flower 342502, Camp Discharge Favorite 449905, Camp Discharge Leader's Flower 479845 and Camp Discharge Carnation 479847; 4, Liseter Farm, showing Liseter Belladonna's Sunny 208412, Mixter Royal Belladonna 166727, Prince Clover's Belladonna 479100, Libelsun's Gem 479101 and Libelsun's Esperance 479102; 5, Longwood Farms, showing Langwater Cheer 187797, Longwood Frances 330005, Longwood Independence 412525, Longwood Jean 445069 and Longwood Jill 452812; 6, Fritzlyn Farms, showing Valor's Fashion 214206, Fritzlyn Jeanette 332007, Fritzlyn Supreme Dolly 420580, Fritzlyn Generous 437456 and Fritzlyn Duchess 459290; 7, Bolton Farm, showing General Trixie of Bolton 204048, Raider's Leda of Bolton 291909, Bolton's Sunlight 398856, Bolton's Victoria 421724 and Bolton's Sunshine 457166; 8, Montcalm Farms, showing Langwater Hector 166127, Broadwater Mercedes 282358, Coventry Merry Bella 398869, Broadwater Candace 438493 and Broadwater Morning Glory 461654.

BREEDER'S YOUNG HERD

(Eight in the Class)

1, A. P. Irwin, showing Norma's Valor 222298, Wonder's Foremost Agatha 419974, Wonder's Foremost Edna 432369 and Wonder's Foremost Joan 419968; 2, Breidablik Farm, showing Quail Roost Maximum 227994, Criterion's Aurice 448971, Fourth Emily's Yarico 448431 and Criterion's Ideal 449941; 3, Montcalm Farms, showing Broadwater Pilgrim 230649, Broadwater Candace 438493, Coventry Merry Bright 413657 and Broadwater Aurora 444662; 4, Bolton Farm, showing Bolton's Annabelle Natie 433343, Bolton's Trixie Dimple King 225313, Bolton's Myrtle Trixie 457165 and Bolton's Sunshine 457166; 5, Hill Girt Farm, showing Hill Girt Pioneer 237474, Hill Girt Galli 478599, Hill Girt Gracious 478601 and Hill Girt Annette 478603; 6, Fritzlyn Farms, showing Foremost Cavalier 229941, Fritzlyn Foremost Pansy 458120, Fritzlyn Foremost Gladsome 449923 and Fritzlyn Foremost Lily 460027; 7, Longwood Farms, showing Longwood Invincible 223648, Longwood Isabel 423622, Longwood Jade 436570 and Longwood Jean 445069; 8, Longwood Farms, showing Longwood Jethro 235089, Longwood Jill 452812, Longwood Joyce 458887 and Longwood Judy 458888.

JUNIOR GET OF SIRE

(Eight in the Class)

1, A. P. Irwin on get of Wonder's Foremost 195587, showing Wonder's Foremost Edna 432369, Wonder's Foremost Agatha 419974, Wonder's Foremost Azalea 419971 and Wonder's Foremost Joan 419968; 2, Montcalm Farms on get of Langwater Peter Pan 116859, showing Broadwater Manya 438492, Broadwater Candace 438493, Broadwater Aurora 444662 and Broadwater Morning Glory 461654; 3, Bolton Farm on get of General Trixie of Bolton 204048, showing Bolton's Myrtle Trixie 457165, Bolton's Sunshine 457166, Bolton's Mabel Trixie 448864 and Bolton's Countess 448863; 4, Hill Girt Farm on get of Florham Bulwark 205352, showing Hill Girt Pioneer 237474, Hill Girt Gracious 478601, Hill Girt Annette 478603 and Hill Girt Galli 478599; 5, Liseter Farm on get of Liseter Belladonna's Sunny 208412, showing Libelsun's Gem 479101, Libelsun's Esperance 479102, Libelsun's Africander's Creamcup 479103 and Libelsun's Thea 479664; 6, Wasteland Farm on get of Worthy of Hill Girt 205362, showing Fleice Worthy of Lindendell 446517, Wasteland Irma 428557, Waste-

land Sunrise 444721 and Wasteland Rosette 476342; 7, Fritzlyn Farms on get of Cosquay's Foremost 128093, showing Foremost Cavalier 229941, Fritzlyn Foremost Pansy 458120, Fritzlyn Foremost Gladsome 449923 and Fritzlyn Foremost Lily 460027; 8, Longwood Farms on get of Langwater Cheer 187797, showing Longwood Jean 445069, Longwood Jethro 235089, Longwood Joyce 458887 and Longwood Judy 458888.

GET OF SIRE

(Fourteen in the Class)

1, Hill Girt Farm on get of Noranda 108708, showing Hill Girt Merry Nobleman 200622, Norly of Hill Girt Farm 258237, Anda Lilian 335549 and Princess Nora of Hill Girt 266981; 2, Fritzlyn Farms on get of Upland's Good Gift 77253, showing Fritzlyn Romeo 182013, Fritzlyn Jeanette 332007, Fritzlyn Marguerite 322177 and Fritzlyn Gem's Pride 392024; 3, A. P. Irwin on get of Wonder's Foremost 195587, showing Wonder's Foremost Edna 432369, Wonder's Foremost Agatha 419974, Wonder's Foremost Azalea 419971 and Wonder's Foremost Joan 419968; 4, Montcalm Farms on get of Langwater Peter Pan 116859, showing Broadwater Mercedes 282358, Broadwater Pompadour 355835, Broadwater Cynthia 311845 and Broadwater Blue Bell 371268; 5, Breidablik Farm on get of Edgemere Leader 115415, showing Rosamond's Leader 211917, Leader's Pan Again 394865, Leader's Nonpareil Favorite 472059 and Leader's Glorette 399905; 6, Bolton Farm on get of Raider of Marshallvale 135821, showing Raider's Leda of Bolton 291909, Raider's Alice of Bolton 271864, Raider's Lilac of Bolton 370989 and Ellen of Bolton 270989; 7, Joseph C. Ensor on get of Marblevale of Montfaucon 197836, showing Marval of Montfaucon, Valentine of Montfaucon 258751, May Palmer of Montfaucon 428993 and Valentia of Montfaucon 416889; 8, A. P. Irwin on get of Nonpareil's Royal of Breidablik 132656, showing Nonpareil's Royal's Sue 278826, Nonpareil's Royal's Janet 317282, Nonpareil's Royal's Zelma 335830 and Nonpareil's Royal's Kathi 335831.

PRODUCE OF DAM

Fifteen in the Class)

1, A. P. Irwin on produce of Betty's Agatha 224101, showing Betty's Agatha's Leader 211663 and Wonder's Foremost Agatha 419974; 2, Hill Girt Farm on produce of Mary Lillian 246843, showing Royalist Leader 210435 and Brandywine of Hill Girt 221305; 3, Breidablik Farm on produce of Nonpareil's Rosamond of Breidablik 199230, showing Rosamond's Leader 211917 and Rosamond's Second Leader 235115; 4, Liseter Farm on produce of Mixter Royal Belladonna 166727, showing Liseter Belladonna's Sunny 208412 and Africander's Bella of Liseter 434403; 5, Hill Girt Farm on produce of Artless of Hill Girt Farm 133206, showing Merry Top's Artless 290337 and Royal Artless of Hill Girt 399393; 6, J. T. Hasting on produce of Green Meadows Lady Archer 301315, showing Green Meadows Actaeon's Beulah 492060 and Green Meadows Isabel 386231; 7, Montcalm Farms on produce of Imp. Evelina of Sycamore Farms 172042, showing Broadwater Mercedes 282358 and Broadwater Jubilee 227833; 8, Longwood Farms on produce of May Day of Longwood 166334, showing Longwood Georgie 363124 and Longwood Halley 381130.

DAIRY HERD

(Eleven in the Class)

1, Hill Girt Farm, showing Norly of Hill Girt Farm 258237, Princess Nora of Hill Girt 266981, Anda Lilian 335549 and Royal Artless of Hill Girt 399393; 2, Fritzlyn Farms, showing Fritzlyn Jeanette 332007, Fritzlyn Marguerite 332177, Fritzlyn Gem's Pride 392024 and Fritzlyn Madeline 375142; 3, Bolton Farm, showing Raider's Leda of Bolton 291909, Raider's Alice of Bolton 271864, Bolton's Lillian 354447 and Ellen of Bolton 270989; 4, Montcalm Farm, showing Broadwater Pompadour 355825, Broadwater Blue Bell 371268, Broadwater Mercedes 282358 and Broadwater Cynthia 311845; 5, A. P. Irwin, showing Nonpareil's Royal's Sue 278826, Nonpareil's Royal's Janet 317282, Leader's Mary Rose 400459 and Nonpareil's Royal's Zelma 335830; 6, Longwood Farms, showing Longwood Georgie 363124, Longwood Frances 330005, Longwood Idyl 409496 and Longwood Girl 373891; 7, Crum Creek Farms, showing Crum Creek's Acanthus 343045, Crum Creek's Gold Echinops 401286, Crum Creek's Balsam 355627 and Crum Creek's Gomphrena 349783; 8, Liseter Farm, showing Mixter Royal Belladonna 166727, Africander's Bella of Liseter 434403, Africander's Gem of Liseter 434405 and Africander's Liseter Creamcup 434406.

COW, 4 YEARS AND OVER

(Twenty-four in the Class)

1, Norly of Hill Girt Farm 258237, Hill Girt Farm (B. A. 1); 2, Dunwalke Maggie's Lily 356283, George B. Post; 3, Camps Petunia Prodigy 293589, George B. Post; 4, Princess Nora of Hill Girt 266981, Hill Girt Farm (B. A. 2); 5, Raider's Leda of Bolton 291909, Bolton Farm (B. A. 3); 6, Green Meadow Sylvia 367109, Riveredge Farms; 7, Fritzlyn Jeanette 332007, Fritzlyn Farms; 8, Merry Top's Artless 290337, Hill Girt Farm.

COW, 3 YEARS AND UNDER 4

(Seventeen in the Class)

1, Africander's Bella of Liseter 434403, Liseter Farm (B. A. 1); 2, Raider's Lilac of Bolton 370989, Bolton Farm (B. A. 2); 3, Green Meadows Isabel 386231, J. T. Hastings (B. A. 3); 4, Longwood Halley 381130, Longwood Farms; 5, Royal Artless of Hill Girt 399393, Hill Girt Farm; 6, Bonnie Bale of Montfaucon, J. T. Hastings; 7, Fritzlyn Gem's Pride 392024, Fritzlyn Farms; 8, Africander's Gem of Liseter 434405, Liseter Farm.

COW, 2 YEARS AND UNDER 3

(Twenty-three in the Class)

1, Leader's Mary Rose 400459, A. P. Irwin; 2, Coventry Bella Buttercup 406585, Hill Girt Farm; 3, Green Meadows Actaeon's Beulah 442060, J. T. Hastings (B. A. 1); 4, Camp Discharge Favorite 449905, Camp Discharge Farm (B. A. 2); 5, Crum Creek's Gold Echinops 401286, Crum Creek Farms (B. A. 3); 6, Leader's Cherry Girl 433092, Breidablik Farm; 7, Valentia of Montfaucon 416889, Joseph C. Ensor; 8, Broadwater Marciana 402375, Montcalm Farms.

HEIFER, 18 MONTHS AND UNDER 2 YEARS

(Nineteen in the Class)

1, Wonder's Foremost Agatha 419974, A. P. Irwin (B. A. 1); 2, Fourth Emily's Yarico 448431, Breidablik Farm (B. A. 2); 3, Criterion's Ideal 449941, Breidablik Farm (B. A. 3); 4, Bolton's Annabelle Natie 433343, Bolton Farm; 5, Criterion's Aurice 448971, Breidablik Farm; 6, Adjuster's Buttercup 471920, Samuel H. Tendler; 7, May Palmer of Montfaucon 428993, Joseph C. Ensor; 8, Bolton's Victoria 421724, Bolton Farm.

HEIFER, 1 YEAR AND UNDER 18 MONTHS

(Twenty-three in the Class)

1, Valor Toro's Jetty 432372, A. P. Irwin (B. A. 1); 2, Bolton's May Jardin 436400, Bolton Farm (B. A. 2); 3, Broadwater Candace 438493, Montcalm Farms (B. A. 3); 4, Longwood Jean 445069, Longwood Farms; 5, Broadwater Manya 438492, Montcalm Farms; 6, Royalist's Effie 481791, Breidablik Farm; 7, Breidablik Leader's Lillian 481792, Breidablik Farm; 8, Libelsun's Gem 479101, Liseter Farm.

HEIFER CALF, UNDER 1 YEAR

(Thirty-two in the Class)

1, Leader's Nonpareil Favorite 472059, Breidablik Farm (B. A. 1); 2, Prince's Pretty Yarico 481793, Breidablik Farm (B. A. 2); 3, Bolton's Sunshine 457166, Bolton Farm (B. A. 3); 4, Norwin's Lady 453168, A. P. Irwin; 5, Libelsun's Africander's Creamcup 479103, Liseter Farm; 6, Green Meadows Nettle's Peggy 459465, J. T. Hastings; 7, Hill Girt Annette 478603, Hill Girt Farm; 8, Bolton's Myrtle Trixie 457165, Bolton Farm.

BULL, 3 YEARS AND OVER

(Ten in the Class)

1, Langwater Hector 166127, Montcalm Farms; 2, General Trixie of Bolton 204048, Bolton Farm (B. A. 1); 3, Hill Girt Merry Nobleman 200622, Hill Girt Farm (B. A. 2); 4, Fellowship Rose King's Anchor 187820, A. P. Irwin; 5, Camp Discharge Leader 197670, Camp Discharge Farm (B. A. 3); 6, Langwater Cheer 187797, Longwood Farms; 7, Liseter Belladonna's Sunny 208412, Liseter Farm; 8, Royalist Leader 210435, Hill Girt Farm.

BULL, 2 YEARS AND UNDER 3

(Three in the Class)

1, Betty's Agatha's Leader 211663, A. P. Irwin (B. A. 1); 2, Brandywine of Hill Girt 221305, Hill Girt Farm (B. A. 2); 3, Valor's Fashion 214206, Fritzlyn Farms.

BULL, 18 MONTHS AND UNDER 2 YEARS

(Six in the Class)

1, Florham Rose Lane 227201, Charles Baldwin; 2, Broadwater Jubilee 227833, Montcalm Farms (B. A. 1); 3, Norma's Valor 222298, A. P. Irwin (B. A. 2); 4, Rockingham Francois 231919, Riveredge Farms; 5, Longwood Invincible 223648, Longwood Farms (B. A. 3); 6, Royal Peter Pan 222659, John Govatos.

BULL, 1 YEAR AND UNDER 18 MONTHS

(Nine in the Class)

1, Quail Roost Maximum 227994, Breidablik Farm; 2, Broadwater Pilgrim 230649, Montcalm Farms (B. A. 1); 3, Bolton's Trixie Dimple King 225313, Bolton Farm (B. A. 2); 4, Rex's Laddie of White Farm 226165, Camp Discharge Farm; Broadwater Superb 230650, Montcalm Farms (B. A. 3); 6, Amos of Little Baltimore 225219, Paul E. Hitchens; 7, Green Meadow's Golden Cavalier 227730, J. T. Hastings; 8, Hill Girt Excelsior 227223, Hill Girt Farm.

BULL CALF, UNDER 1 YEAR

(Twelve in the Class)

1, Bolton's Trixie Duke 227759, Bolton Farm (B. A. 1); 2, May Rose Honour 232826, A. P. Irwin (B. A. 2); 3, Entry,

A Change Among The Leaders

Eighth In Class AA

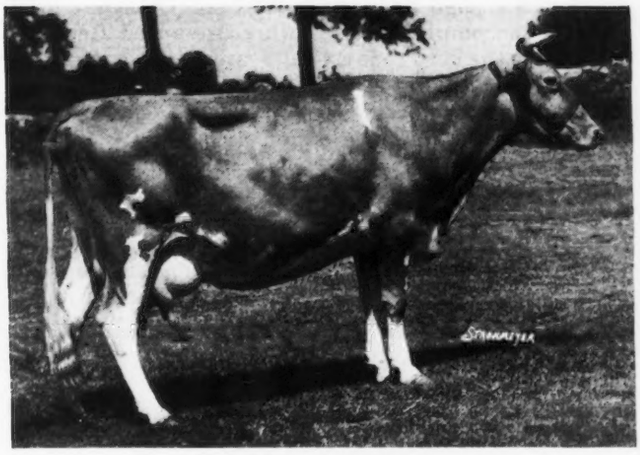

Palotterie of Fairview Home 313113

Palotterie of Fairview Home 313113, Reentry 29718
Eighth Place in Class AA

A DAUGHTER joined the ranks of her dam in the case of Palotterie of Fairview Home 313113 when she finished a record of 18704.3 pounds of milk and 911.1 pounds of butter fat. This production placed her eighth in class AA, while her dam occupies seventh place in the same class.

As would be expected of any animal carrying the name of "Palotterie," this new class leader is a daughter of that famous matron of the breed, Palotterie of High Rock 187483, A. R., that now has more 900 pound records than any other Guernsey. As a reminder, "Palotterie," the dam, has 921.4 pounds in class BB, 913.9 pounds in class A, 954.8 pounds in the same class and 915.2 pounds in class AA.

The dam is sired by Dolly's Foremost of High Rock 67827, that has thirty-seven Advanced Register daughters and seven Advanced Register sons.

On the paternal side of the new class leader, Gusta of High Rock's Foremost 70872, is the sire. He has six Advanced Register daughters. His sire was Laurentic Branford Foremost 52288, that has two Advanced Register daughters and one Advanced Register son, while his dam was Gusta of High Rock 91404 with a record of 13508.3 pounds of milk and 630.0 pounds of butter fat in class A.

In production, the new class leader has varied in milk from 1901.9 pounds per month to 1209.4 pounds, while in butter fat she produced from 96.99 to 60.83 pounds. Her average test for the record was 4.87 per cent.

This class leading record was not the first, for she had been tested in the Advanced Register before, producing in class G 14681.2 pounds of milk and 698.4 pounds of butter fat; in class D, 16245.5 pounds of milk and 812.4 pounds of butter fat, while in class BB, 16764.6 pounds of milk and 860.3 pounds of butter fat.

Palotterie of Fairview Home 313113 was bred by the Odd Fellows Home of Connecticut, Groton, Connecticut, and purchased by S. M. Merrill, Argilla Farm, Ipswich, Massachusetts, where she made her record.

Sire: Gusta of High Rock's Foremost 70872, A. R.
Dam: Palotterie of High Rock 187483, A. R. 24039
Breeder: Odd Fellows Home of Connecticut, Groton, Conn.
Owner: S. M. Merrill, Ipswich, Mass.
Born: July 11, 1928. Calved May 1, 1935. Served Sept. 20, 1935. Calved July 1, 1936.
Carried calf 224 days during test.
Requirement for admission: 400.0 lbs. fat.
Supervised by Massachusetts Station.
3 milkings daily.

	Milk	Butter Fat	
1935	Lbs.	%	Lbs.
May 3	1666.5	5.82	96.99
June	1901.9	4.51	85.78
July	1882.6	4.20	79.07
Aug.	1827.5	4.39	80.23
Sept.	1614.3	5.11	82.49
Oct.	1620.8	4.79	77.64
Nov.	1501.0	4.69	70.40
Dec.	1450.1	4.97	72.07
Jan., 1936	1418.7	5.10	72.35
Feb.	1251.1	5.20	65.06
Mar.	1320.3	5.01	66.15
Apr.	1209.4	5.03	60.83
May 1	40.1	5.03	2.02
Total	18704.3	4.87	911.1

Previous Records: First record begun at two years and one hundred sixty-three days of age, Class G, 14681.2 lbs. milk, 698.4 lbs. fat. Second record begun as a three and one-half year old, Class D, 16245.5 lbs. milk, 812.4 lbs. fat. Third record begun as a four and one-half year old, class BB, 16764.6 lbs. milk, 860.3 lbs. fat.

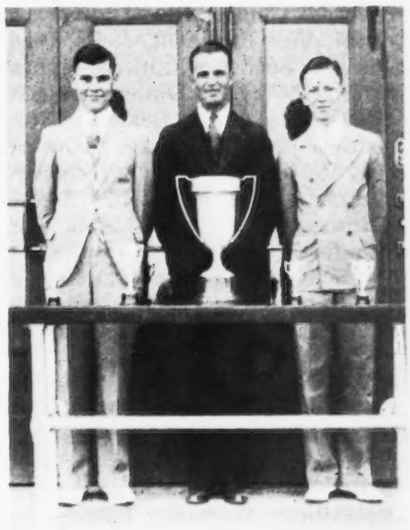

In the Dairy Cattle judging contest for freshmen and sophomores at the Oklahoma A. and M. College, the three above were winners: At right, Lewis Crenshaw, first in Guernseys; center, John Nemecek, first in all breeds and first in Jerseys; left, Emmanuel Vieth, first in Ayrshires.

Hill Girt Farm; 4, Interest of Rose Lane 231437, Charles Baldwin (B. A. 3); 5, Hill Girt Pioneer 237474, Hill Girt Farm; 6, Margot's Ultra Honour 232827, A. P. Irwin; 7, Brownlie Pioneer 237828, Mid-Cutstraw Farm.

SENIOR AND GRAND CHAMPION BULL
Langwater Hector 166127, Montcalm Farms.

JUNIOR CHAMPION BULL
Florham Rose Lane 227201, Charles Baldwin.

SENIOR AND GRAND CHAMPION FEMALE
Norly of Hill Girt Farm 258237, Hill Girt Farm.

JUNIOR CHAMPION FEMALE
Wonder's Foremost Agatha 419974, A. P. Irwin.

The New York State Guernsey Breeders' News

NEW YORK STATE GUERNSEY BREEDERS' CO-OPERATIVE, INC.

305 Fayette Park Building
Syracuse, N. Y

B. J. H. RIKERT
Editor and Business Manager

R. W. DUCK
Associate Editor and Assistant Manager

DIRECTORS

Henry M. Brown, Utica, N. Y.....President
Dr. J. R. MacElroy, Jonesville, N. Y.
First Vice President
J. M. McDonald, Cortland, N. Y.
Second Vice President
Thos. H. Munro, Camillus, N. Y.
Secretary-Treasurer
Oscar F. Kinney Albany, N Y
G. Herbert Allen, Salt Point, N. Y.
Dr. C. F. Mignin, Castile, N. Y
Earl D. Crocker, Sennett, N. Y.
Dr. H. E. Martin, Clarence, N. Y

Mohican District Picnic

THE Mohican District Guernsey breeders held their annual picnic on Saturday, August 15, at the Cobleskill Agricultural School, Cobleskill. This group of progressive Guernsey breeders is a consolidation of Association members from Schoharie, Otsego, Delaware and Herkimer Counties. The officers and directors are: President, E. D. Hewes, Cobleskill Agricultural School; Vice President, J. R. Reed, Franklin; Secretary, Lawrence Hansen, South Valley; Directors: Schoharie County, Grover Eckerson, Cobleskill; Otsego County, Howard Lull, Garrettsville; Delaware County, John Burgen, Delhi; Herkimer County, S. B. Johnson, Frankfort.

H. H. Buckley, Cathedral Farms, Oneonta, was the principal speaker at the meeting. He was introduced by Professor E. D. Hewes. Mr. Buckley outlined the fundamental principles of breeding, feed, care and management which he has followed at Cathedral Farms that has resulted in establishing one of the outstanding Guernsey herds in America. From an original foundation of a few registered heifers a few years ago, Mr. Buckley decided to breed to improve udders as well as production. His plan of breeding has also included not only increased production but the maintenance as well as increasing percentage of butter fat. That this high aim has been successfully accomplished is well demonstrated in the herd today. Many outstanding records have been made and are in the process of being made, including that of Cathedral Rosalie 334299 that is making a bid to exceed the present world's record.

Two great families have been established at Cathedral Farms based on maternal lines of breeding and inheritance. One of these from which "Rosalie" is a descendant, is the Rilma family based on the blood of the world's record cow, May Rilma 22761, with an official record of 19673.0 pounds of milk and 1073.4 pounds of butter fat in class A. The other family which has been developed is the Kate family, among the many descendants of which is included Kate of Farview 82754, 19227.8 pounds of milk and 905.7 pounds of butter fat in class B, and Cathedral Kate 126395 with 16339.8 pounds of milk and 801.1 pounds of butter fat in class G. The average of seven of the "Kate" cows, at an average age of two and one-half years is 12365.5 pounds of milk and 671.5 pounds of butter fat.

The first foundation cow of Cathedral Farms, Peerless Farm's Hopeful Goda Rilma 59149, A. R., with three Advanced Register records, is still breeding at sixteen years of age. She has a class A record of 14839.0 pounds of milk and 735.8 pounds of butter fat. On the descendants of these outstanding females the great sire, Saugerties Royal Sequel 159031 was used, that in addition to being the sire of "Rosalie" has sired many other Advanced Register daughters and was recently purchased by the Dairy Division of the Sand Hill Experiment Station, Columbia, South Carolina. "Sequel" now has ten Advanced Register daughters and five more on test, all with outstanding records.

The cows in the Cathedral Farms herd combine size, quality and type, which are essential to achieve such outstanding records of production and butter fat, as well as high test percentage.

W. S. Dunn, Schoharie, spoke as a member of the Mohican Guernsey Association, and not as officially representing his office. In a few appropriate words he paid tribute to the great Guernsey breeder, herdsman and showman, Arthur Klussendorf, whose recent sudden passing was a great blow to the entire Guernsey fraternity. The sympathy of all present was extended to Mr. Klussendorf's bereaved family. Mr. Dunn mentioned among many other wonderful characteristics of this outstanding man his sportsmanship and ability never to show disappointment when he lost, either in the show ring or on any other proposition. The fact was mentioned regarding his quiet, conservative and keenly observant manner which was demonstrated in his wonderful efficiency and results obtained both in his personal as well as his professional life.

Mr. Dunn also brought up an important point for consideration

Members of the Mohican District Guernsey Breeders Association at their annual picnic, Cobleskill Agricultural School, Cobleskill, New York.

when he mentioned the fact that he had recently taken an out-of-state buyer to the herd of Howard Lull, Garrettsville, as this man desired to buy some fifty pound cows which were from a fully accredited and approved herd on which he could rely in every way. Howard's herd was started as an ordinary farm herd and bred up within the past several years. The gentleman in question was quite willing to pay the price asked for cows of desired type which was in excess of $1,000 each. This is an excellent demonstration of what may be attained with just ordinary farm herds of Guernsey cattle of the right type, by following the right methods of breeding, health and production.

R. W. Duck, Research Director, New York State Guernsey Breeders Cooperative, Inc., spoke relative to milk, breeding and production problems of the association.

Approximately seventy-five enthusiastic members were present. A visit to the college farm herd was welcomed by all, where excellent records are being made in the Guernsey herd at Cobleskill Agricultural School. A vote of thanks was extended to Professor Hewes for the hospitality extended.

Summary of New York State Dairy Cattle Statistics

THE New York State Department of Agriculture and Markets, Peter G. Ten Eyck, Commissioner, has recently published in Bulletin 300 a compilation of statistics relating to the Dairy Industry in New York State. A partial summary of this valuable material relative to dairy cattle covers the following considerations.

Cow Numbers Declined

MILK-COW numbers of New York declined the second successive year from the peak of January 1, 1933. The drop during 1934 was due in part to the unusually intensive tuberculosis eradication campaign, in which a record number of reactors were removed from the herds, to an increased interest in the elimination of Bang's (contagious abortion) disease and mastitis, and to a very close culling of cattle made necessary by the drought of 1934 with its resulting feed shortage, particularly in several of the northern, western and southwestern counties. While, generally speaking, further decline was arrested during the summer of 1935, the reduced numbers of cows served to hold milk production during 1935, with its unusually good pastures, at levels not far from those normally experienced in the past. The raising of heifer calves during recent years has been sufficient to provide replacements of cows discarded under normal conditions. In the spring of 1935, an unusually large number of calves were raised.

Interstate Shipment of Dairy Cattle at Low Levels

THE shipment of 3,660 cattle for dairy and breeding purposes into New York from other states in 1934 was an increase over 1933, but was below any earlier year since records became available in 1923. Outshipments of 2,545 head were the lowest on record. The continued low level of inshipments was due in part at least to restrictions on the importation of cattle unless certified as coming from herds free from Bang's Disease, which became effective in the fall of 1932. Feed shortages were no doubt a factor also. It is to be expected that interstate movement of cattle for dairy and breeding will increase when Bang's Disease, mastitis and tuberculosis are under control to the maximum extent possible, so that state and federal livestock sanitary regulations can be easily complied with. It is probable that New York herds will be replenished mainly with heifers grown in the state until such time as increased population and the demand for more fluid milk require that a larger proportion of the roughage raised on New York farms be used for milk cows.

Nearly half the dairy cattle shipped into New York came in from Canada and Wisconsin, while the New England States, New Jersey and Pennsylvania were the principal markets for out-of-state shipments. Northeastern, central and southeastern counties were the principal recipients of the inshipments, while northeastern, eastern, southwestern and southeastern counties shipped out the most cattle.

Receipt of New York Cattle at Stockyards Heavy

NEW YORK State cattle received at Buffalo and Jersey City stockyards during 1934 were greatly in excess of 1933, and the highest since the records became available in 1925 and 1928, respectively. The late months of 1934 and the early months of 1935 had especially large receipts. The increases were due largely to the close culling of herds made necessary by the hay shortage of 1934. Calf receipts decreased and were at unusually low levels.

Tuberculosis Eradication Very Rapid

THE record number of 159,932 reacting cattle removed from herds during 1934 was made possible by additional funds being made available for indemnities, and by the relatively low price of cows, which permitted more animals to be taken for a given amount of funds. It is anticipated that the entire state will be "accredited" in the near future.

Replacement of Milking Herd a Continuous Process

SOME dairymen make most of their cow replacements by purchase. Under present conditions these replacements represent the surplus animals raised on other farms where more calves are raised than are needed for replacements. Relatively few cows are bought or sold outside the state. During the past four years, in the average dairy herd, from seventeen to twenty-one per cent of the milk cows on hand at the beginning of the year have been removed during the year by death, farm slaughter, sales for slaughter or removal as tuberculosis reactors. This is equivalent to complete replacement of milking herds every five or six years. These have been replaced mainly by home-grown heifers. Inter-farm purchases and sales are of course a factor in the management of many individual farms.

Always a Surplus of Calves

APPROXIMATELY one-half of all calves born each year are heifers. Less than two-fifths of these are necessary as dairy cow replacements. Only a tenth of the bull calves born each year are necessary for replacements. Four to five per cent of the calves which are born alive die. Many are killed shortly after birth because the hide and carcass are more valuable than the milk which would be necessary to fatten them into veal. The greatest number of calves are sold as fatted veals, mostly from four to six weeks old. These are estimated at about a third of the total number of calves born in 1934. Next in importance are "other disposals" which are mostly younger calves sold for food purposes.

So many surplus calves are available each year that dairy herds can be expanded rather rapidly whenever economic conditions lead dairymen to believe that this is desirable.

Grain and Concentrates Important Factors in Milk Production

On the farms of dairy reporters, who are mostly unusually skillful feeders, it takes from twenty-five to twenty-eight pounds of grains and concentrates as an annual average to produce 100 pounks of milk, with wide variations between summer and winter. Less than a fourth of the concentrates used are home grown, while more than half consist of a commercial mixed feed.

Roughage Supplies Short in the Winter of 1934-1935

Aside from pasture, hay is the most universally used roughage for cattle, while corn roughage of some kind is used on about two-thirds of the dairy farms, including corn silage on about three-fifths of them. Pastures are supplemented by green alfalfa and second-growth clover, oats and peas cut green, green-corn fodder, and various other crops, while cull or unsalable potatoes and cabbage often add succulence to the ration during the winter. Relatively small quantities of straw are fed, particularly if the hay supply is short. Hay supplies had been quite largely depleted in the spring of 1934.

Milk Production per Cow Widely Variable

The wide variation in the proportion of cows freshening in different months, which is also highly variable as between districts, accounts in part for the fluctuations in daily milk production and in the percentage of cows dry at different seasons. Pasture conditions, rate of grain feeding, and quality and quantity of roughage are also important factors in determining the rate of milk flow. There are many local differences between individual cows, herds and localities.

While many dairymen never allow calves to obtain milk by sucking the cows there are, nevertheless, a considerable number of calves nourished in this way for periods ranging from a few days after birth to six weeks or two months in the case of some veal calves fattened.

Methods of Milking

Less than a fourth of the cows on dairy farms are milked by machine, and these are mainly in the larger herds. Machine milking appears to have decreased considerably since the spring of 1932, due no doubt to the relatively abundant supply of labor at reduced wages, and the failure of the price of milking machines and machine parts to decline at a corresponding rate.

County and Regional 4-H Club Awards

The New York State Guernsey Breeders Cooperative, Inc., by action of its Board of Directors, appropriated six dollars to be awarded in the form of cash prizes of three dollars for first, two dollars for second and one dollar for third for 4-H Club members exhibiting Guernseys at County or Regional Fairs during 1936. We are listing the 4-H Club members who have won premiums by meeting the rules and regulations of this contest.

E. G. Smith, County Club Agent, Utica, N. Y., reports the results of the Boonville Fair: First, William Smith on Prince's Netoria of Kendall 443943; second, Keith Watkin on Allie's Hope of Silvacrest 479270; third, Keith Watkin on Alice E. of Pleasant Hill 358122. L. G. Strombeck, County Club Agent, Onondaga County, reports the following winners from the Onondaga County 4-H Picnic: First, Barton Somes, Memphis, on Circle View Ruby 435010; second, Cecil Reeves, Baldwinsville, on Beauty of Win-on-a Farm 404951; third, Russell Huntington, Baldwinsville, on Romeo's Rose of Munroholm 468762. Francis R. Sears, County Club Agent, Cayuga County, reports the first three winners at their 4-H Round-up: First, Ruby Haines, King Ferry, on Sue of Magnolia Farm 388281; second, Arthur Stevenson, Cayuga, on Ruby of Cayuga Fruit Farm 427793; third, Ralph Mosher, Union Springs. P. W. Thayer, County Club Agent, Albany County, reports winners as follows: First, Wilbur French, Loudonville, on Echo Farm Glorious 459073; second, Edward Kleinke, Jr., Glenmont, on Glensmere's Roberta 472606; third, Earl Waggoner, Altamont, on Distinction Queen Ann 406516. J. A. Lennox, County Club Agent, Delaware County reports the following winners: First, Arthur Hillis, Davenport, on Buff Lady's Beauty 439908; second, Joseph Dent, East Meredith, on Janita's October Moon 445891; third, Joseph Dent, East Meredith, on Present's Pansy 473291. Leon C. Pratt, County Club Agent, Madison County reports the following winners: First, David Grossman, Chittenango on Lady Myra of Munroholm 426330; second, Oscar Grossman, Chittenango, on Laddie's Mollie of Munroholm 426327; third, Norman B. Evans, Georgetown, on Hightide's Georgiana 458673. Bert J. Rogers, County Club Agent, St. Lawrence County, makes the following report: First, Lillie Mae Moulton, Winthrop, on Hazel's Greenacres Nancy Cherub 479839; second, Blanche Moulton, Winthrop, on St. Regis View's Papoose 460867; third, Hazel Moulton, on St. Regis View's Nimo 462310.

Model Dairy New York State Fair

The Model Dairy Exhibit at the 1936 New York State Fair was the most successful in the history of the Association. The handling of Golden Guernsey milk was expanded to include ten supplementary stands strategically placed to cover the entire Fair grounds. The visiting public demonstrated in a very positive way their preference for Golden Guernsey Milk.

The herd housed in this year's Model Dairy Exhibit Barn included Elizabeth of Joy-Phyl Farm 270267, bred and owned by David Weldon, Cato; Lorna of White Farms 287967, bred by L. S. White, Cairo, owned by Elizabeth G. Scanlon, Cazenovia; Rex's Lorna 348795, bred by L. S. White, owned by Elizabeth G. Scanlon; Let Me Try's School Girl 299572, bred by E. S. Downs, owned by William Dunk, Memphis; O'Hara's Farm Nellie 375233, bred by S. P. O'Hara, owned by William Dunk; Eve's Pearl 377894, bred and owned by Floyd Southard, Ira; Pearl's Lady of Clove Hill 300162, bred and owned by Floyd Southard; Pearl's Lady May 377897, bred and owned by Floyd Southard.

A special added feature attraction was the Byrd Antarctic Exhibit under the supervision and direction of Ed. Cox, who had charge of the Guernseys on the Antarctic Expedition. Included in this interesting and valuable exhibit were numerous parts of the equipment used on the expedition and the bull Klondike Iceberg 223210, out of Klondike Gay Nira (Klondike Gay Carteret 262826), born December 19, 1933, 247 miles north of the Arctic circle, owned by Klondike Farms, Elkin, North Carolina. Included also in the exhibit was the husky sled dog, Rusty, one of the few which returned with the expedition from a total of 130 which were taken.

On Thursday, Governor's Day, at the night horse show exhibit, all livestock was paraded in the Arena. Leading the champions and blue ribbon winners on the tanbark was the bull "Iceberg" and the Husky sled dog, Rusty. They attracted great interest and much applause.

New York State Fair 4-H Club Guernseys

An exceptional array of 4-H Club Guernseys were exhibited and placed by Judge Harmon. The New York State Guernsey Breeders Cooperative, Inc., offered twenty-five dollars to be appropriated in the form of cash prizes, divided into five premiums to be awarded to County or local 4-H Clubs showing groups of five heifers at the New York State Fair. Placings of such groups are given below. 1, Chenango County, Harry Case, Norwich, County Club Agent, represented with the following entries: Catherine Crumb, Mount Upton, Warrior's Queen Rose 438517, first junior yearling; Catherine Crumb, showing second two-year-old, Connie Gay of High Field 413322; Herbert Crumb, Jr., Oxford, showing first senior yearling, Wyebrook Queen Rocha 436042; Jean Crumb, Oxford, showing second aged cow, Gypsy Gay of River View 362838; Ernest Newman Bainbridge, showing grand champion and first prize two-year-old, Princess Laura of Newman Farm 406134. Second County Herd, Oneida County, E. G. Smith, County 4-H Leader, Utica; third, Onondaga County, L. G. Strombeck, County Club Agent; fourth, Tompkins County, Carl Lewis, County Club Agent, Ithaca; fifth, Delaware County, John Lennox, County Club Agent, Delhi.

The showmanship trophy annually offered to any 4-H Guernsey Calf Club exhibitor was won in a field of over thirty entries by Samuel Dawson, Hillsdale, Columbia County, showing Pioneer's Concetta 440354, second in the junior yearling class. Second place was won by Helen Slocum, Warsaw, showing Goldiemae of Meadow Brook Farm 473987; third, Margaret Fish, Salt Point, showing Bournedale Lucky Lady's Jane 413572.

The American Guernsey Cattle Club 4-H trophy, consisting of a pewter Guernsey pitcher, awarded the champion 4-H Guernsey was won by Ernest Newman, Bainbridge, on Princess Laura of Newman Farm 406134. He also won the pewter pitcher for the owner of the best Guernsey female bred by a 4-H exhibitor. Champion 4-H Guernsey judge premium, consisting of a watch charm, was won by Ralph Gould, Hobart, Delaware County, who also placed first in judging all breeds of dairy cattle.

Thirteenth Consecutive Testing Year

The registered Guernsey herd of Clayton G. White, Stow, New York, recently finished its thirteenth consecutive year of testing in the West Chautauqua Dairy Herd Improvement Association with an average for 22.71 cows of 7091 pounds of milk and 390.6 pounds of butter fat, testing 5.51 per cent. No cows in the herd are milked more than twice daily. The high cow for the testing year produced 11082 pounds of milk and 591.5 pounds of butter fat. The herd was fed grain at the rate of 33.3 pounds per 100 pounds of milk. The feed cost per 100 pounds of milk was $0.94.

Included in the twenty-six cows tested during the year were fifteen daughters of the living proved sire, Reservation Count 128210.

The first three daughters of the junior sire, Reservation Louis D'Or 189056, to freshen have finished 305 day lactation records averaging 7400 pounds of milk and 397.5 pounds of butter fat, testing 5.37 per cent, at two years, two months of age.

MILTON D. COLE, Tester

(Please turn to page 595)

New York State Approved Advanced Register Records from August 15 to September 15, 1936

George W. Bacon, St. James, New York
Van Tromp's Kate 256120
Mrs. Robert Bacon, Westbury, New York
Fantine of Friendship Farm 229091
Sovereign's Pride of Old Acres 319845
Harry Bailey, Mount Tremper, New York
Miss Bright Eyes of King Hill 302623
Henry L. Batterman, Mill Neck, New York
Beaverbrook Gypsy Queen 249873
Est. James A. Burden, Syosset, New York
Lillian Sadita 335011
Tootsie of Woodside 332792
F. C. Burgess, West Winfield, New York
Rosalie of Dixon Farm 268149
Max Dreyfus, Brewster, New York
Madrey Farm Daybright 376655
J. M. McDonald, Cortland, New York
Green Meadow Artist 334137
George Nichols, Cold Spring Harbor, New York
Good Behavior 317712
Chester A. Parnell, Piffard, New York
Elm Summit's Greta 384874
J. C. Penney, Hopewell Junction, New York
Raider's Elise 293868
J. C. Penney-Gwinn Corporation, Hopewell Junction, New York
Homestead Foremost Fiction 332275
Foremost Julietta 410576
Valor's Juanita 398709
Valor's Jubilina 411484
Gage E. Tarbell Estate, Smithville Flats, New York
Tarbell Farms Ultra Vera 331617
Tarbell Farms Queen Mercedes 379347
Tarbell Farms Royal Eleanor 380408
The Potts Memorial Hospital, Livingston, New York
Van Tromp's Elinor 317670
George M. White, Coxsackie, New York
Van Tromp's Caroline 256119

NEW YORK ROLL OF HONOR

Requirements:

Cows on official A. R. test	50 pounds
Cows on official A. R. Farmers' Class	40 pounds

For actual records see "What The Cows Are Doing" in this issue and also in the September 15 issue.

Bacon, George W., Thatch Meadow Farm, St. James, N. Y.
Gabrielle of Homestead Farm 287649
Moughon Love 356412

Bacon, Robert, Mrs., "Oldacres," Westbury, N. Y.
Madon's Honeysuckle 374373
Sov-Fantine Third Daughter 374372

Bailey, Harry, Beechford Farms, Mount Tremper, N. Y.
Beechford's Carol 402107
Beechford's Giddy Dame 322141
Wendmere Princess Pat 286723

Baird, James, James Baird Farm, Lagrangeville, N. Y.
Chedco Olivia 393801
Glynwood's Pyrola 377884
Quanqual Buttercup 329821

Barclay, Hugh, Douglaston Manor Farm, Pulaski, N. Y.
Douglaston Coronation Queen 358648
Douglaston Duchess Eleanor 358652
Douglaston Jane Seymour 313491
Douglaston Lady Marguerite 387842
Douglaston Lady Mary 411749
Douglaston Mary Charlotte 369594
Douglaston Mary Teck 330813
Douglaston Princess Anne 369591
Douglaston Sophia Dorothea 330811
Roxy of Brook Place 214289

Buckley, H. H., Cathedral Farms, Oneonta, N. Y.
Allenholm Sadie 267894
Cathedral Alta 389282
Cathedral Prudence 389283
Cathedral Rita 297777
Cathedral Rita's Grace 389285
Cathedral Rosabel 334298
Cathedral Rosabel's May 389286
Cathedral Rosalie 334299
Sadie's Cathedral Jewell 389284

Batterman, Henry L., Beaverbrook Farm, Mill Neck, N. Y.
Antietam Gem's Butterball 2d 419914
Matina 390701

Burden, James A., Est., Woodside Farm, Syosset, N. Y.
Nosegay of Woodside 412348
Valley's Lily of Hillwood 335010

Burgess, F. C., Shadow Lawn Farms, West Winfield, N. Y.
Trigables Victoria 359200

Caumsett Corporation, The, Huntington, N. Y.
Burnt Pond's Fan 370471
Caumsett Golden Belle 378101
Caumsett Golden Cateline 372405
Caumsett Golden Delight 415908
Caumsett Golden Moonlight 415915
Gloriana of Homestead Farm 269484
Nobleman's Cheery Beauty 390151
Rosebud's Sequel Beauty 385132
Welcome-In Lilley 393897

Chambers, A. H., Maple Lane Farm, Kingston, N. Y.
Maple Lane Monarch's Clover 390684
Maple Lane Monarch's Fashion 341461
Maple Lane Monarch's Genesta 254303
Maple Lane Monarch's Mabel 402894
Maple Lane Monarch's Show Girl 389781
Maple Lane Africander's Lindy 403419

Cheney, O. H., Cornwall Hill Farm, Patterson, N. Y.
Bournedale Rosie O'Grady 337596
Cornwall Hill Chestnut 382196
Cornwall Hill Hemlock 396728

Cornwall Hill Linden 373171
Cornwall Hill Maple 373170
Cornwall Hill Marie 395582
Cornwall Hill Orange 401900
Fayroyal's Hemmadine 342154
Moorland Dairymaid 326369
Imp. Valongis Marguerite 312800

Cornell University, Ithaca, N. Y.
Cornell Folly Dora 359836
Cornell Ultra Rose 376702
Valor's Isola 367003

Corning, Parker, Corning Farm, Glenmont, N. Y.
Farmholm Adora 272871
Mira Vista's Folly 232890
Muriel of Preston Hollow 310702
Corning's Vixter's Beauty 404337

Crocker, G. H., The Crocker Farms, Cortland, N. Y.
Allen's Butter Girl 339716
Honour's Inella Susan 326606
Margie's Fleurie Margaret 306054
Mayprince's Red Rose 354468

Douglas, Elizabeth, Spring Farm, Tilly Foster, N. Y.
Stadacona Rosalind 374789

Dreyfus, Max, Madrey Farm, Brewster, N. Y.
Madrey Farm Daybright 376655
Madrey Farm Viola 361321

Hammond, John Henry, Dellwood Farm, Mount Kisco, N. Y.
Cherub's Adele of Dellwood 318026
Cherub's Elsie of Dellwood 379788
Cherub's Roseleaf of Dellwood 379789
Conqueror's Adele of Dellwood 375435
Conqueror's Lovely of Dellwood 411067
Nobleman's Olga of Dellwood 411069

Hawkins, L. A., Silver-Forest Fruit & Stock Farms, Silver Creek, N.Y
Silver-Forest Hope 392083
Silver-Forest Mona 424410
Silver-Forest Rachel 395592
Silver-Forest Sophia 443739

Hinds, C. J., Hindsdale Farms, Springfield Center, N. Y.
Hindsdale Bob's Betty 398406
Hindsdale Golden Meryl 411159

McDonald, J. M., McDonald Farms, Cortland, N. Y.
Darnley's Snow Queen 366829
Homestead Royal Goodness 337379
Homestead Royal Ann 362224
McDonald Farms Eleanor 410869
Rex's Leota 381986
Superb's Koralyn 401594
Valor's Josella 389721

Mignin, C. F., "Taberlea," Castile, N. Y.
Reservation Cornelia 349137
Reservation Judy 296914
Reservation Peggy 363653

Nichols, George, Cold Spring Harbor, N. Y.
Eastover's Gift of Homestead Farm 147845
Garden Rose 366025
Garnet of Homestead Farm 366028
Gentian's Sequel 345767
Georginet's Genesta 417396
Ginevra of Cold Spring Harbor 395841

Oaks, Nathan, Jr., "The Hickories," Oaks Corners, N. Y.
Monarch's Sunburst 179386

O'Hara, J. P., Brookside Farm, Ensenore, N. Y.
Cavalier's Nellie of Brookside 389635
O'Hara's Farm Nancy 380014
O'Hara's Farm Winola 391275

Parnell, Chester A., Elm Summit Farm, Piffard, N. Y.
Elm Summit's Cinderilla 261764
Elm Summit's Gertrude 395242
Elm Summit's Gloreta 356798
Molly's Madge of Elm Summit 387658

Penney-Gwinn Corporation, J. C., Emmadine Farm, Hopewell Junction, N. Y.
Fayroyal's Ismena 367005
Foremost Golden Dawn 334053
Foremost Jenny 378864
Foremost Keepsake 441712
Foremost Kezia 441782
Foremost Kivy 440750
Foremost Kotilde 434460
Hardwick's Estafette 371634
May Royal's Constance 374863
May Royal's Dorothea 221227
Oswego Falls Farm Generous 2d 406493
Prudence of Evening Shade 406414
Supreme's Generous 317312
Supreme's Jessica 395476
Valor's Faithful 364627
Fayroyal's Fancy 271207
Val Dasher's Eda 312377

Perkins, George W., Glynwood Cold Spring, N. Y.
Glynwood's Bee Balm 459269
Glynwood's Clover 454412
Glynwood's Golden Corydalis 462772
Glynwood's Vetch 377885

Potts Memorial Hospital, Incorporated, The, Livingston, N. Y.
Ultimatum's Ethel 284566

Riford, L. S. & Staples, T. M., Greystone Farm, Auburn, N. Y.
Dolly Raider of Maplewood 261863
Greystone Marguerite 342956
Greystone Marion 372125
Greystone Mayflower 401323
Greystone Prim 410999
Ultra Dairymaid of Vallyvu 325222
Ultra Queen of Vallyvu 325224

Schaaf, H., Highland Farms, Chatham, N. Y.
Hally of White Farms 287969
Janet of Home Farm 424659
Rex's Barbara 373510
Vanity of White Farms 236645

Shatz, Hyman, Phileidor Farm, Carmel, N. Y.
Beechford's Nina 358394
Foremost Lois 447992

Tarbell, Gage E., Tarbell Farms, Smithville Flats, N. Y.
Supreme's June 378862
Tarbell Farms Brilliant Ann 400528
Tarbell Farms Brilliant Hilda 405572
Tarbell Farms Fair Victoria 396442
Tarbell Farms Majestic Betty 396813
Tarbell Farms Majestic Cynthia 399589
Tarbell Farms Royal Betty 365683
Tarbell Farms Royal Electra 389452
Tarbell Farms Royal Levada 393399
Tarbell Farms Royal Mary Anne 404978
Tarbell Farms Royal Mitzi 396443
Tarbell Farms Royal Pansy 404300
Tarbell Farms Royal Susette 396439
Tarbell Farms Ultra Lenda 372084

Thomas, Silas & Sons, Stony Ford Farm, Stony Ford, N. Y.
Flower View's Calendula 290317
Sterling Star 296771

Van Wagner, Frank, Vancrest Farm, Hyde Park, N. Y.
Vancrest Compiegne 393530
Violet's Queen of Vancrest 341759

Ward Foundation Corporation, Ward Acres Farm, New Rochelle, N. Y.
Ward Acres Ethel 416954

Weaver, Kathryn M., Sepascot Home Farm, Rhinebeck, N. Y.
Polly Royal of Sepascot 320524

Weaver, Leslie, Est., Sepascot Home Farm, Rhinebeck, N. Y.
Sepascot Trixie 348226
Ultra Poinsettia of Sepascot 310064

White, George M., Gayhead Guernsey Farms, Coxsackie, N.Y.
Gayhead's Felicia 460154
Gayhead's Sue 460155
Gayhead's Mistress 409738
Gayhead's Queen Kate 387506
Gayhead's Vita 419529
Van Tromp's Helen 298794
Van Tromp's Libbie 318335

Wilkie, J. L., Forge Hill Farm, New Windsor, N. Y.
Forge Hill Royal Dolly 339610
Forge Hill Royal Mollette 429856
Forge Hill Valucy 385252

Winston, J. O., Saugerties Farm, Saugerties, N. Y.
Saugerties Glen Rose 243366
Saugerties Holliston's Dora 259754

Woolworth, Richard W., Northshire Farm, Salem Center, N. Y.
Donna Fleurette of Northshire 374735
Donna Flower Girl 374730
Donna Mayflower of Northshire 374736
Donna St. Leddards 417393
Lady Sequence 417395
Northshire Susan 417394
Poundstock du Jardin 453718
Primrose of Northshire 2d 374732
Sweet Maggie du Jardin 455959

HONOR ROLL DAIRY HERD IMPROVEMENT ASSOCIATION

(Members of New York State Guernsey Breeders Cooperative, Inc.)

Name and Address of Owner	Age at last calving	No. days fresh	Monthly Credit					Total Cr. to Date	
			Month	Lbs. Milk	% B. Fat	Lbs. F.		Lbs. M.	Lbs. F.
Barbara E. Allen, Salt Point									
Ultimatum's Ruby 341783	5	93	July	967	5.2	50.3		3847	190.8
G. Herbert Allen, Salt Point									
Ultimatum's Daisy 285519	7	121	July	930	5.4	50.2		3428	181.8
James Baird, Lagrangeville									
Beechford's Veronica 328635	6	72	Aug.	1463	4.8	70.3		3099	153.6
Neptune's Ultra May Queen 421146	2	63	Aug.	927	5.7	53.0		1730	106.8
Herbert Brella, Schuyler Falls									
Royal's Trixie Nancy 403590	5	51	July	1287	3.9	50.2		2117	82.6
Bessie G. G.	3	34	July	1073	5.2	55.8		1176	61.2
Bessie G. G.	3	62	Aug.	1212	4.2	51.0		2285	106.8

Emblem's Annita 375285	6	151	July	946	5.7	53.9	6969	356.3
Emblem's Annita 375285	6	182	Aug.	936	5.8	54.2	7905	410.5
Emblem's Queen Blanchette 377817	6	86	July	1116	4.5	50.2	3186	148.2
Emblem's Queen Blanchette 377817	6	117	Aug.	1014	5.1	51.7	4711	192.9
Royal's Duvaux 469301	3	172	Aug.	1094	4.6	50.3	6538	271.5
E. W. Cooper & Son, Perry								
Pilot's Betsy of Prospect Hill 246385	8	130	Aug.	1215	4.9	59.6	5523	266.2
Pal's Rosetta of Prospect Hill 361171	4	126	Aug.	1373	3.8	52.2	6507	24.8
Earl D. Crocker, Sennett								
Bellmath Emily 370373	5	214	Aug.	1215	4.8	58.3	9327	447.2
Bellmath Ladylove 378433	4	84	Aug.	1299	4.3	55.8	3720	166.1
Bellmath Lustrous 434414	3	35	Aug.	1187	4.4	52.2	1340	59.9
Harold Furman, Westerlo								
Lakeside Betty GG	4	122	July	1115	5.2	58.0	4456	218.7
Lakeside Betty GG	4	153	Aug.	1039	5.8	60.2	5495	278.9
Momer GG	6	115	Aug.	1380	4.7	64.8	4812	235.5
Momer GG	6	146	Aug.	1380	5.0	69.0	6192	304.5
Bullhead GG	6	115	July	1364	4.5	61.4	5601	239.2
Bullhead GG	6	146	Aug.	1318	5.0	65.9	6919	305.1
Cones GG	4	212	Aug.	1048	4.9	51.3		
A. Gioia, Hilton								
Priscilla of High Ridge	6	114	Aug	1215	4.8	58.3	5476	263.1
Priscilla of High Ridge	4	174	Aug.	1256	4.6	57.8	9515	503.1
O. F. Kinney, N. Chatham								
Edyth of White Farms 240899	8	156	July	1107	4.7	52.1	6210	266.9
Edyth of White Farms 240899	8	187	Aug.	1008	5.0	50.4	7218	317.3
Waldorf Lindy-Lou 254926	8	102	July	1352	4.5	60.9	4883	222.0
Waldorf Lindy-Lou 254926	8	133	Aug.	1209	4.8	58.0	6092	280.0
Nancy of Bonnie Brae 351522	4	65	July	1048	5.2	54.5	2259	111.4
Nancy of Bonnie Brae 351522	4	96	Aug.	924	5.9	54.5	3183	165.9
Waldorf Pilgrim's Serenade 311424	6	92	July	1336	4.5	60.1	4531	199.2
Waldorf Pilgrim's Serenade 311424	6	123	Aug.	1224	4.8	58.8	5755	258.0
Waldorf Flo-Flo 228807	9	39	Aug.	1443	4.9	70.7	1828	89.6
Ultra May Rose of Hon Terra 289331	7	88	Aug.	1209	414	53.2	3647	146.1
Alice G. Knechtel, Basom								
Daisy PG	5	44	Aug.	1575	4.8	75.5	2235	117.2
May GG	4	122	Aug.	766	6.6	50.4	4285	209.4
Royal Violet PG	3	38	Aug.	1283	4.0	50.5	1577	62.3
Spot P. G.	6	237	Aug.	927	6.3	58.4	7700	403.0
James D. Lockwood, Westerlo								
Whittie GG	6	191	July	1056	5.0	52.8		
Whittie GG	6	222	Aug.	998	5.1	50.9		
Gertie GG	5	43	July	1098	5.5	60.4	1523	83.8
Belinda of Dawncrest 390408	4	116	Aug.	1011	7.1	71.8	3638	181.8
A. J. McNab, Pine Plains								
Glensmere's Marguerite 263028	8	56	July	1392	3.6	50.1		
Wyebrook Vesta's Bride 372764	4	176	July	1048	5.6	58.7		
Waldorf Pilgrim's Patricia 321419	6	77	July	1318	4.6	60.7		
Bournedale Diamond 301980	6	110	July	1101	5.0	55.1		
Dorothy, Onderdonk, Hall								
Monie's Easter Lily of Elmwood 342606	5	27	July	1067	4.8	51.2	1067	51.2
Monie's Easter Lily of Elmwood 342606	5	58	Aug.	1262	5.1	63.7	2329	114.9
Patty's Valentine of Elmwood 366451	4	134	July	1014	5.3	53.7	4984	229.8
Patty's Valentine of Elmwood 366451	4	165	July	986	5.3	52.2	6970	282.0
Valentine's Cupid of Elmwood 419125	2	41	Aug.	1085	4.7	51.4	1445	64.7
Frosty Morn's Snow Flake 397279	3	44	Aug.	1094	4.6	54.9	1553	76.0
W. B. Onderdonk, Hall								
Brownie GG	4	179	July	1243	4.9	61.0	8167	366.9
Brownie GG	4	210	Aug.	1249	4.8	59.9	9411	426.8
Flossie GG	2	336	Aug.	905	5.9	53.4	11133	572.2
Fern's Fronzy of Elmwood Farm 367932	4	168	Aug.	1008	5.0	50.4	6651	316.5
Edward T. Reeves, Baldwinsville								
Kate GG	4		Aug.	1122	4.3	52.73	3983	170.93
G. B. Richards & Sons, Perry								
Alice GG	2	339	Aug.	670	7.6	50.9	9057	425.6
Floyd Somes, Memphis								
Jessie's Martha 264063	8		Aug.	1228	5.0	61.40		
Leader's Annie Rooney 213905	6		Aug.	970	5.7	55.29		
Peter Strauman, Westerlo								
Buttercup GG	5	31	Aug.	1466	3.5	51.3		
Rose Marie GG	5	31	Aug.	908	5.7	51.8		
Chippie GG	5	40	Aug.	1125	4.5	50.6		
Peter G. Ten Eyck, Altamont								
Gayhead's Butter Girl 231057	9	178	Aug.	738	7.2	53.2		
Indian Ladder Vlet A Arts Rose 287995	7	28	Aug.	1170	4.42	51.7		
Paul Von Szeliski, Poughkeepsie								
Brooklands Pearl 406801	8	43	Aug.	1516	4.1	62.2	2102	86.3
No. 133 GG	5	195	Aug.	853	6.4	54.6	5537	306.0
Brooklands One Thirty Five 405321	5	66	Aug.	1308	4.7	61.5	2771	136.2
Brooklands One Forty 405322	5	49	Aug.	1107	4.8	53.1	1742	84.9
Brooklands One Forty Four 405324	4	45	Aug.	1218	4.4	53.5	1643	74.8
Brooklands One Forty Seven 405325	4	128	Aug.	1014	5.9	59.8	4366	231.0
Brooklands One Fifty One 405327	4	145	Aug.	970	5.3	51.4	4141	236.4
Mrs. Theresa Webster, Syracuse								
Penelope of Wyndy Knoll 195997	11		Aug.	1380	4.7	64.86	4340	204.7
Enamode of Valley View 341615	4		Aug.	890	6.2	55.18	7028	385.04
R. E. Williams, Fairport								
No. 20		57	Aug.	1070	4.9	52.4	2102	90.6

Lindsey Barn Destroyed

THE barn of William Lindsey, Bismarck, Illinois, was struck by lightning and burned on the night of September 12. Mr. Lindsey's two boys, Robert and Carl, for many years familiar faces in the Guernsey 4-H Club Show at the Illinois State Fair, had just returned from the Indiana State Fair. Robert this year showed the string for H. C. Horneman. Carl again made a circuit with their own Guernseys.

Fortunately, the fifteen head of show cattle and a pure bred Belgian mare and filly colt had just been turned out of the barn before it was struck. However, their senior yearling bull that had been first in open classes at the Illinois State Fair and third in Indiana was trapped in the flames and badly burned. Besides the bull and the barn, 200 bushels of oats, 300 bushels of corn, thirty tons of hay and straw, four sets of harnesses and some lumber were burned.

Lockhart Builds

HENRY Lockhart, Jr., Longwood, Maryland, is building a new steel barn, milk house, milking parlor, bull barn, calf barn and maternity barn. It will be recalled that Mr. Lockhart purchased Meadow Brook Fanny's Neptune 181285, his dam and several of his daughters at the Miller dispersal sale. Besides this well-known sire, he secured a number of other animals of Meadow Brook breeding.

Heaps Starts With Guernseys

J. W. HEAPS, secretary of the Maryland Mills Producers, has started a Guernsey herd. Louis McL. Merryman reports that he has furnished Mr. Heaps with nineteen grades and one pure bred heifer from the herd of Stewart Agnew, Burkeville, Virginia, and seven pure bred heifers from W. H. Butterworth at South Hill, Maryland. Gerar Fanny's Prince 131850 will be used as the herd sire.

Wayne County, New York, Guernsey breeders at Mrs. Helen C. Motley's Wychmere Farm, Ontario, New York.

Popcicle and Icicle

"POPCICLE" and "ICICLE" are the two brand new daughters of Klondike Iceberg 223210. "Iceberg," probably the best known bull in America, because of his experiences with the Byrd Expedition, is owned by Thurmond Chatham, Klondike Farm, Elkin, North Carolina. In reporting the births, Ruohs Pyron, manager of the farm, says: "Two daughters have been born here within the last few days and they are splendid, straight calves."

Guernsey and Sark in Pictures

THE Islands of Guernsey and Sark are to be the locale for Victor Hugo's "Toilers of the Sea," that will be filmed by L. C. Beaumont, son of La Dame de Sark. The Guernsey Star reports that Sark will be the base on location, but Guernsey will be centered in shooting many of the scenes.

Special Trains to National

AMONG the many special trains that will be run to the National Dairy Show, will be one each night at 5:30 P. M. from St. Louis to Dallas, operated by the Missouri Pacific Lines. These trains will leave St. Louis on October 9, 10, 11, 12, 13, 14 and 15. Arrival time in Dallas will be 9:30 A. M.

Dr. John V. Nevitt, secretary of the Missouri Guernsey Breeders Association, informs us that the National Exhibition Special will leave for the Show on the same schedule on October 11.

Merryman Active

LOUIS McL. MERRYMAN reports many sales of Guernseys over a period of the past few months. He states: "I believe the Bang's program has helped the south side of Virginia. From the vicinity of Burkeville, I have sold ten grades and one pure bred to Bertram Wright, White Hall, Maryland; to Dr. R. W. Shermanture, in two years, fifty-seven grades and three pure breds; to John H. Souck, Glyndon, Maryland, twenty-three grades and five pure breds; to E. G. Woodward, Salisbury, Connecticut, eighty-five bred grade heifers, and to Carl Martin, Anselma, Pennsylvania, seven grades."

St. James Sells Sires

ST. JAMES FARM, Naperville, Illinois, has recently sold herd sires to two Chicago business men who are establishing herds in Northern Illinois. For his herd at Barrington, O. S. Caesar has secured St. James Prince's Count 225992, a son of Bournedale Crown Prince 173012 out of St. James Champion's Princess 367783. She has a record of 10374.1 pounds of milk and 594.4 pounds of butter fat in class F, and is one of the daughters of Shuttlewick Champion 100971.

For his Anada Farms at Wheaton, Illinois, Dan Rice has secured St. James Champion's Emperor 231209. He is by Shuttlewick Champion 100971 and out of Illustrator's May Queen 235847, with several records as follows: 10085.4 pounds of milk and 555.0 pounds of butter fat in class GG, 11956.9 pounds of milk and 651.0 pounds of butter fat in class A, and 8641.4 pounds of milk and 457.5 pounds of butter fat in class AAA.

GORDON HALL

PURCHASING AGENT ***CONSULTANT***

I can be of helpful service to you in selecting cattle, working out a breeding program and other farm problems.

SNOWDEN LANE - PRINCETON, NEW JERSEY

NEW

—COMPLETE— —CALF— FEED—

As a Dairyman you'll welcome Purina Calf Startena, the first complete calf feed ever made! It's not just another feed for calves. It's really something different . . . something new . . . something you've waited on for many a year in solving the calf feed problem. With a little milk at the start, Calf Startena with hay gives a calf everything it needs for quick growth and better development.

This new Calf Startena is mighty easy to feed. All you do is pour it into the open trough when the calves are three days old and let them eat all they want. No mess — no gruel to mix — no over-eating — no scours. Calf Startena is a safe feed and so easy to feed.

Whether you have one or a dozen calves, you'll find in Calf Startena just the thing to save labor . . . milk . . . money! It costs less and does more for you! See your Purina dealer and get a few bags of it. Once you feed Calf Startena you'll never be without it!

PURINA MILLS
897 Checkerboard Square
St. Louis, Mo.

SEE YOUR PURINA DEALER ABOUT NEW CALF FEEDER

Breeders' Bookshelf

MANAGEMENT

DAIRY CATTLE AND MILK PRODUCTION, By Dr. C. H. Eckles. Common-sense information on increasing production, raising calves, selecting a sire, feeding economically, and other details that mean the difference between success and failure. Over 40,000 copies in use. 611 pages, 98 illustrations, $4.00.

PRINCIPLES OF DAIRYING, H. F. Judkins, second edition by Richard W. Smith, Jr. This book covers the general scope of the dairy industry. Composition and properties of milk. Sampling of milk and cream. The Babcock test for whole milk. Essentials in the production and handling of Market Milk on the farm. 316 pages. $3.00.

BREEDING

BASIS OF BREEDING, By Leon F. Whitney, author of a series of articles appearing in the Journal under the title of "The A B C of Breeding." A book that every breeder should have on his bookshelf. One of the best written books on breeding to be had. 260 pages, profusely illustrated, easily read. $3.00.

BREEDING PROFITABLE DAIRY CATTLE, By E. Parmalee Prentice. A book for practical dairymen, for breeders, and for all who are interested in reducing the cost of producing milk and increasing the farmer's profit. $2.50.

BREEDING AND IMPROVEMENT OF FARM ANIMALS, By V. A. Rice. First published in 1926, now thoroughly revised, 1934. Used as a text in over 40 schools and colleges, but written in a style which the practical breeder and layman can understand. Carries a full discussion of selection based on performance and pedigree indexes. 516 pages, 141 figures, 93 tables. $4.00.

ANIMAL BREEDING, By Laurence M. Winters. This is the second edition, thoroughly revised. Is used in many schools and covers the biological background, reproduction, heredity and the practice whereby breeders of the past and breeders of today have accomplished results. 389 pages, 103 figures. $3.75.

MARKETING DAIRY PRODUCTS

MARKETING DAIRY PRODUCTS, By Roland W. Bartlett. A discussion of marketing from three angles—the agencies interested, the aims of these agencies and the price plans used for marketing milk. It is the first treatise on cooperation in marketing dairy products. $4.00.

MARKET MILK, By Ernest Kelly and C. E. Clement. Second edition. One of the best books on the subject of marketing milk on the market. This book deals with market milk, dairy farm inspection, scoring milk, cost of producing milk, methods of supplying consumers with milk, transportation, pasteurization and milk delivery. 489 pages. $4.50.

DISEASE CONTROL

SEX HYGIENE AND REPRODUCTION OF CATTLE, By Dr. W. W. Williams. The most concise and complete book yet published on the causes and prevention of abortion and sterility. Its easy reading, clear instructions and its scientific accuracy give it a permanent value for any breeder. 252 pages, 55 illustrations. $3.30.

PRINCIPLES OF ANIMAL HYGIENE AND PREVENTIVE VETERINARY MEDICINE, By Dr. Leunis Van Es. Veterinarians, Livestock producers and others will find this book an excellent summarization of the literature in the light of the author's experience. Here is found authoritative information on every topic of animal preventive medicine. 768 pages. $6.50.

LIVESTOCK AND POULTRY DISEASES, By Dr. W. A. Billings. A complete source of information on causes, prevention, symptoms and treatment of diseases of farm animals. 520 pages, 54 illustrations. $3.50.

HEREDITY IN LIVESTOCK, By Christian Wriedt. Tells shortly and clearly how you can benefit from the modern discoveries in heredity. 190 pages, 70 illustrations. $3.00.

GUERNSEY BREED BOOKS

LANGWATER GUERNSEYS, By William H. Caldwell. This is the story of the life and work of F. Lothrop Ames in the developing and breeding at Langwater Farm. Invaluable to the new breeder, and of great help to the older one. Price $5.00.

GLENWOOD GIRLS, By William H. Caldwell. It is the story of what the Glenwood Girl family has contributed to the development of Guernseys and is a testimonial to the efforts of Ephraim T. Gill. It is published by Henry W. Leeds and may be secured by request from The American Guernsey Cattle Club.

HOW TO ORDER BOOKS

Add 15¢ per volume to cover packing and mailing charge and send check or money order for the price listed, addressed to:

Breeders' Bookshelf

84 Main St., Peterborough, N. H.

Money spent for Books is a sound investment.

Why not renew your subscription to the GUERNSEY BREEDERS' JOURNAL? Subscription rates: $1.50 per year; $2.50 per two years; $5.00 per five years.

Eighteen Descendants

"IN the July 15 Journal I was interested in the record of Sunny Girl of High Hill 200622 with eight calves in ten years, seven females and one male. One of our cows, Hayswood Rachel Crescent 252841, sired by Kenfleur's Pilgrim Crescent 115615, a proved sire, was born February 20, 1928. She has given us seven calves to date, six of which are heifers and one a bull. These heifers, in turn, have had eleven calves, five of which are heifers and six bulls, eighteen descendants to the old cow's credit—eleven heifers and seven bulls.

"The singular thing about it is the oldest daughter has given us three heifers and one bull, the second daughter three bulls, the third daughter two heifers, the fourth daughter one bull and the fifth daughter one bull.

"All the females have dairy herd improvement association records as we have tested for five years now and each succeeding record of each cow has been better than the last one."

C. BLAINE HAYS,
Corydon, Maryland

Flying Hill Bull Sales

FLYING HILL FARM, owned by C. and M. Archer, Reading, Pennsylvania, reports the sale of four promising young bulls: Flying Hill Champion 223073 and Flying Hill Country Laird 232561 to John E. Voght, Reading; Flying Hill Knight Errant 233124 to R. B. L. Fleming, Jr., of The Plains, Virginia, and Flying Hill Monarch 233123 to W. Paul Mummert of Chambersburg, Pennsylvania.

Flying Hill Champion 223073 is a son of Green Meadow Fearless 89619 and full brother to Hester of Flying Hill 225617, A. R., with 708.5 pounds of butter fat in Class F, 814.8 pounds in class B and 813.4 pounds in class AA.

"Country Laird" is sired by Florham Yeoman 208733, a son of Langwater Country Gentleman 141686 and Florham Irene 239740, and is a grandson of Flying Hill Tillie 297452, that in three consecutive tests has produced 49039.1 pounds of milk and 2197.2 pounds of butter fat.

Flying Hill Knight Errant 233124 is sired by Flying Hill Courageous 187942. "Monarch" is also sired by "Courageous." His dam has three records, the last in class AA of 13426.5 pounds of milk and 676.8 pounds of butter fat.

DODGE TRUCKS NOW PRICED WITH LOWEST... 1½-TON ONLY $505*

DODGE TRUCKS SAVE GAS!

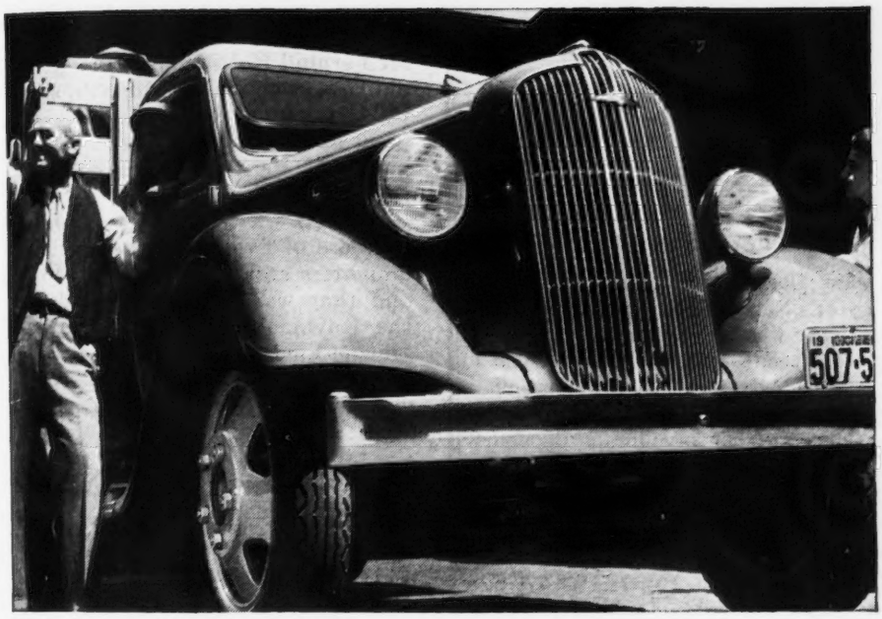

1½-Ton Stake—136" W. B., 6-Cyl., $690*

As truck buyers everywhere know, Dodge trucks, now priced with the lowest, introduced many extra-quality features into the lowest-priced field. The result has been an economy and dependability unheard of before in lowest-priced trucks! For example, Dodge gas savings are amazing truck owners. Many report "saving up to $95 a year on gas alone." Other savings reported on oil, tires and upkeep are equally sensational. It pays to get all the facts about Dodge economy before you buy any truck ...see your Dodge dealer.

DODGE
Division of Chrysler Corporation

FREE!

MAKE THE GASOMETER TEST... CHECK MILEAGE FOR YOURSELF

Dodge gas saving is not a mere claim. It is a proved fact that you can verify for yourself quickly and easily. It is due to the Dodge 6-cylinder "L"-head engine, with a combination of six special gas and oil-saving features, not found anywhere else in the low-priced field. Your Dodge dealer wants to lend you a little machine called a gasometer that shows you exactly how far any truck, new or old, goes on a gallon. Make your own comparison. See how much a new Dodge truck will save you in gas alone.

½-TON PICKUP—*Genuine* hydraulic brakes, 6 special gas and oil-saving engine features, safety-steel cab—many extra-quality features, yet priced with the lowest..... **$500***

• • •

SPECIAL TIME PAYMENT PLAN FOR FARMERS

Not only are Dodge trucks now priced with the lowest, but if you will consult your Dodge dealer you will find that easy terms can be arranged to fit your budget, through Commercial Credit Company. Today, if you can afford to buy any truck, you can afford a dependable, money-saving Dodge.

**List prices at factory, Detroit, subject to change without notice. Special equipment, including dual wheels on 1½-ton models extra.*

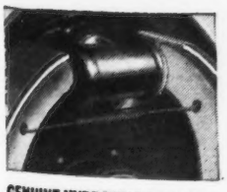

GENUINE HYDRAULIC BRAKES—Pioneered by Dodge in the low-priced truck field—stay equalized, save tires, brake lining, adjusting expense.

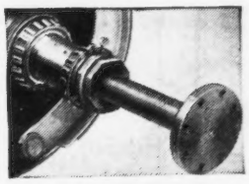

FULL-FLOATING REAR AXLE—Another quality feature pioneered by Dodge in lowest-priced 1½-ton trucks—saves upkeep expense.

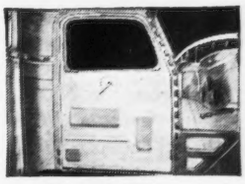

SAFETY-STEEL CAB—Another quality feature pioneered by Dodge — steel welded into one solid piece, cab lasts longer, safer for drivers.

$370*
½-TON CHASSIS 116 W.B.

$505*
1½-TON CHASSIS 136 W.B.

— DEPENDABLE —
DODGE TRUCKS

IMPROVED

"PELOUZE" Dairy Scales

Three Sizes: 40, 60 and 120 lbs.

Our new Dairy Scales have extra large dials of genuine vitreous porcelain, acid-proof, non-corrosive and permanent—wide graduations easy to read They have patented adjustable index pointers for obtaining tare weight of empty pail.

"Pelouze" Scales are warranted accurate and made to comply with the Departments of Weights and Measures in all States. Order through any leading supplyhouse. Specify "PELOUZE." Send for circular.

PELOUZE MANUFACTURING COMPANY
232-242 East Ohio St., CHICAGO

Excellent Prices at the Official Summer Sale

(By E. Walford Lloyd)

No dairy breed in Great Britain has maintained such consistently good prices throughout the season, up to the time of writing, as the Guernseys.

Recently the English Guernsey Cattle Society held its Summer Sale at Reading with John Thornton Hobson and Company as the auctioneers.

There was a capital company present, and while no extra high prices were obtained, yet there was a firm, level trade with an average of over forty pounds for the fifty-four cows and served heifers sold.

Top price was fifty-seven guineas paid by F. Brown for Captain Cosmo Douglas's three-year-old heifer, Hazelby Queen's Delight, by Cornworthy Dian, whose sire, Woodlands Flora's Slogan, was by Slogan's Climax out of Froome's Flora 5th, while his dam, Woodlands Diane, was by Sequel's Lodestar. With such breeding Mr. Brown should have a bargain, for the heifer has given 8,554 pounds of milk in 365 days with her first calf.

The next highest price was fifty-six guineas paid by E. G. Quested for Fernhill Hettie 2nd, a four-year-old cow from Walter Dunkels, sired by last year's Royal Show champion, and this year's reserve champion bull, Fernhill Robert 5th, and remarkably well bred for Fernhill Robert 5th was by Hindhead Robert 6th, sire of five Advanced Register daughters and sire of Fernhill Rose 2nd that was champion female at the Royal, 1935, while his dam was Downe Fleur de Vimiera.

Top price for bulls was fifty guineas paid by Miss Cooksey for Sunshine Boy of Hazelby from Captain Cosmo Douglas, a yearling son of the old Royal Champion cow, Hazelby Sunshine.

The leading prices were as follows:

	Guineas
T. Abbotts	
June 2nd of Mayfield	46
Captain R. B. Brassey	
Springfield Nelly 2nd	44
G. Breakwell	
Charmante 2nd of Rues Frairies	51
Dunsdale Princess	41
F. Brown	
Hazelby Queen's Delight	57
G. Clapham	
Dolly's Beauty 2nd of Verdun	42
Bickleigh Ixia	40

Happyholme Guernseys

Random thoughts while coming home from the Fair:

That Adohr get of sire by Langwater Slogan 166129 was every bit as good as we expected, including last year's National grand champion bull and junior champion heifer. They fairly won the class at Sacramento . . . as we expected. But also as we expected and hoped, the second prize get was by Highland Royal Prince 115656, and third by Gayhead's King Sol 198946. Not so bad. And second to Adohr's fine produce of Corium Proud Queen's Joan 267306 was our produce of Escalon Hilda 247208, consisting of Escalon Hulda 351182, state champion in Classes AAA and FFF, and her full brother, a bull we're using, but haven't said much about*. They were also in the "Prince" get. Not so bad.

The D. H. I. A. year's summary wasn't so bad, either. With 178 cows on twice daily milking, they averaged 7250.8 lbs. of milk and 369.1 lbs. of fat in 305 days. And the 44 old cows over on the other farm came through with 426 lbs. of fat. Not so bad.

Wish we had a good three-time test cow milker! One who could handle ten or a dozen like Escalon Primrose 404285, third in Class GGG. In her first 28 days she has just made 104 lbs. of fat (subject to verification), had three different milkers, and looks like she wants to keep it up. If you know of a good test cow milker, tell him we have no box stalls to need bedding down,—the cows just run in the stanchions, as Albert says. Not so bad.

Wonder if someone would like a nine months old bull calf sired by Holly Farm Valiant 191310 (by Langwater Gascon 160702, A. R., out of Yeoman's Mixter Rita 151352, with 754.9 lbs. of fat in Class A, and with a 701.6-lb. Class F daughter). This calf is out of Escalon Netoria 397638, with 468.8 lbs. fat in Class GGG, a daughter of Highland Royal Prince 115656 out of a cow with three good records. Not so bad.

George W. Emde — **Owner**

Bailey Fairchild — **Manager**

Lodi, California

Note: We'll be a bunch of disappointed Californians if some of the eastern visitors don't extend their trip from the National to take in the California Guernsey Tour, October 17 to 24. See the story on page 554. We'll be at Dallas.

Note: *(yet).

FOR SALE

A handsome young bull out of one of those **TON OF MILK A MONTH HEIFERS**. If you want great production, ask about them.

CATHEDRAL FARMS
Oneonta - New York

HILDEBRAND

The Sign of PERFECTION in

ANIMAL PHOTOGRAPHY

We may be in your locality at an early date

Makers of Pictures that Pay

Robert F. Hildebrand
56 TAYLOR STREET
TORRINGTON, CONNECTICUT

A. Cooke	
Nellie's Dinah 2nd of Pleinmont	51
Miss Cooksey	
Sunshine Boy of Hazelby	50
D. B. Hardy	
Peter's Brigadier	44
Major H. S. Hatfield	
Sequel's Milkmaid	52
Thelma's Queenie of Salines	47
Jessie of Rues Frairies	44
Elm Grove Lucie	40
J. A. Jefferson	
Amelia of La Moye	52
Bayford Topsy 2nd	52
Trestrayle Rosalie Goodness	40
C. W. Lampson	
Rex 3rd of Vimiera	40
Lord Lymington	
Holditch Alder	43
E. Macfadyen	
Holditch Mable	46
Holditch Almond	42
Powis Estates, Ltd.	
Candie's Royal Prince	42
E. G. Quested	
Fernhill Hettie 2nd	56
Polly's Pearl 2nd of Montville	47
Malverleys New Year Gift	41
R. M. Thorneley	
Homefield Star of Velt	45
Reverend J. W. H. Toynbee	
Laura of Les Houards	46
L. A. Waterman	
Ponchez's Pride	43
Ponchez's Pearl	41

West Central Indiana Regional Show

For a time it seemed as if the bredeers in what is called the West Central district in Indiana, which is built around the Guernsey interest in Tippecanoe and Fountain County, would not be able to piece together a regional or parish show. Sometime in July the breeders in Fountain County made up their minds that they could handle it and would put it over. In spite of several discouragements they raised a budget, put out letters to the breeders in other counties, arranged for tents, judges, ribbons, and publicity.

The show was held the day following the Fountain County 4-H Club Show on Saturday, August 15. In spite of drought and the relative short time for arrangements, twenty breeders from five counties (Fountain, Tippecanoe, Carroll, Vermilion and White) brought forty-five head of Guernseys for the show—fifteen bulls and thirty females. Professor J. H. Hilton of the Dairy Department at Purdue did the judging and gave his reasons.

The Show exceeded by quite a margin the quality of the two previous shows, exceeded them also in numbers and was attended by a bigger and more interested ringside numbering about 200 people.

Following is the list of awards.

BULL, 2 YEARS AND UNDER 3

1, Fairy Flower's Suez 226693, R. L. Holden, West Lafayette; 2, Caroll of Fruitland 223759, Ralph Rinehart, Cutler; 3, Entry, Alva Snyder's Sons, Hillsboro; 4, Mound City Buddie 213901, J. G. & W. E. Pyle, Veedersburg.

BULL, 18 MONTHS AND UNDER 2 YEARS

1, Fountain of Fruitland 221311, A. J. Hesler, Veedersburg; 2, Premier of Liberty Crest 225517, Indiana Condensed Milk Company, Zionsville.

BULL, 1 YEAR AND UNDER 18 MONTHS

1, Sequel's Bell of Carroll Land 237547, Ralph Rinehart; 2, Corn Belt Patrician Marker 232386, Robert Siebenthol, Wol-

To Breeders and Owners of Pure Bred Guernseys

If you want to know about a larger and better type of pure bred Guernseys with great production and reproducing ability, visit CATHEDRAL FARMS, Oneonta, New York, or ask us about them.

When in need of
LIVE STOCK PICTURES
Send for
COOK & GORMLEY
Union Stock Yards. Chicago, Illinois

MINNESOTA GUERNSEYS
For
Type-Production-Breeding-Health
Minnesota ranks fourth for number of registered Guernseys.
If you wish to buy Guernseys come to Minnesota or write
MINNESOTA GUERNSEY BREEDERS ASSOCIATION
302-J Gorham Bldg., Minneapolis, Minn.

Heavy and handy-weight
FARM WORK HORSES
High-grade Belgians and Percherons at lowest country prices.
Fred Chandler - Charlton, Iowa

PEARRYGIN LAKE GUERNSEYS
announce the purchase of
CHICONA ALEXIS 130248
A son of Langwater Traveler 38325, A. R.
Dam—ADELLA OF CHICONA 68935
Line bred to Glenwood's Main Stay 6067
"Alexis" is sire of Dimple of Hughes Place 290655—milk 15961.4, fat 805.2, Class AA. He will be crossed with daughters of Penncrest's Noble Leader 121872, A. R.
C. M. JONES
Winthrop - - Washington

THISTLEDOWN FARM
Offers for Sale
2 year old Bull, 2 Bull calves, 3 heifer calves and 4 young cows.
L. L. Barney, South Haven, Mich.

PAPEC MODEL X

Priced no higher than many ordinary mills but . . . **GUARANTEED TO OUTGRIND ANY OTHER HAMMER MILL IN THE SAME POWER CLASS**

The Model X will bring you a complete, rugged, modern hammer mill, priced $70 lower than any previous Papec model. It has a built-in tramp metal trap to protect your stock from nails and wire in their feed. Hammers turn on quality ball and roller bearings in a safety steel housing. 4-way reversible hammer tips are made of 3-ply steel exactly like the most expensive Papec custom mills. Complete with blower, air separator, 2-way bagger and two screens. Now is the time to investigate this feed-saving mill. Six other models available. Fill out and mail the coupon for full information.

Be sure to look into the Papec Model X Hammer Mill, the biggest bargain in quality feed grinders ever offered! It will make your feed go further and give you better feed for it is guaranteed to grind *any* dry grain or roughage to *any* desired fineness. It is also guaranteed to grind *more* feed per hour than any other hammer mill in the same power class. Any farm tractor or auto engine will run it. No speed jack needed. Fine for use with electric power.

Papec Machine Co., 9610 N. Main St., Shortsville, N. Y.
Please send me full information on Papec Hammer Mills including the new low-priced Model X.

Name (please print) .....

Address .....

SHOW AND STABLE HALTERS
COW BLANKETS

Bull Staffs, rings, etc. Everything for the showman. Low prices; money back guaranty. New 1936 *Catalog Free*. Send today

C. H. DANA CO.
45 Main St., West Lebanon, N. H.

Pure Bred Registered
Guernsey Bull Calves For Sale
KILLSHIRE FARM
NORTH FARMS
WALLINGFORD, CONN.
English Setter Dogs

FOR SALE

Foundation stock from big producing A. R. Guernseys, blood tested, approved certificate number 48, Federal Accredited.

Cathedral Farms **Oneonta, N. Y.**

cott; 3, Nanette's Jim 234625, Everett Wickman, Lafayette.

BULL CALF, 6 MONTHS AND UNDER 12

1, Sequel's Boy of Carroll Land 237548, Ralph Rinehart; 2, Ginger Snap of Carroll Land 237549, Ralph Rinehart; 3, Morenci King Henry 237942, Robert Ralston, Montmorenci; 4, Illiana O. K. Woodsman 230082, Illiana Farm, Perrysville; 5, Gay Boy Equity 234190, Max Meyers, Kingman; 6, Entry, Albert Glover, Veedersburg.

COW, 5 YEARS AND OVER

1, Beauty Girl of Liberty Crest 356245, J. G. & W. E. Pyle; 2, Servia's Lass of Liberty Crest 388342, J. G. & W. E. Pyle.

COW, 4 YEARS AND UNDER 5

1, St. James Champion's Lorelei 357629, Thomas J. Cassey, Danville, Illinois; 2, Morenci Gay Girl 380057, Robert Ralston.

COW, 3 YEARS AND UNDER 4

1, Pansy of Four Pine 408498, T. J. Cassey; 2, Sequel's Topsy 416806, Ralph Rinehart; 3, Virmar's Lula Bell 447056, Faust and Johnson, Veedersburg; 4, Martha Batiste of Midway 412610, Charles Mathers, Lafayette.

COW, 2 YEARS AND UNDER 3

1, Milton's Dewdrop 412393, Everett Wickman, Lafayette; 2, Entry, Earl Galloway, Covington; 3, Patsy of Brookside 447977, Donald Ziegler, Veedersburg; 4, Entry, Frederick H. Coleman, Newtown.

COW, 18 MONTHS AND UNDER 2 YEARS

1, Sequel's Eva 445865, Ralph Rinehart; 2, Morenci Bell's Judy, Robert Ralston; 3, Japu of Plainview 444360, Carl Snyder, Hillsboro; 4, Annette's Brookside Ann 476682, David Ziegler, Veedersburg; 5, Illiana's Goldie Locks 437376, Thomas J. Cassey.

COW, 1 YEAR AND UNDER 18 MONTHS

1, Sequel's Alice of Carroll Land 478787 Ralph Rinehart; 2, Entry, R. L. Holden; 3, Pitzer's Darling Buttercup, Forest Ray Pitzer, Attica.

HEIFER CALF, 6 MONTHS AND UNDER 12

1, Paradise of Layton Farm 476667, Donald Glover, Veedersburg; 2, Illiana Inheritor's Carman 456182, Thomas J. Cassey; 3, Isobel Martha of Midway, Charles Mather; 4, Layton's Easter Star 476668, Donald Glover; 5, Rose Mary, Harold Williams, Kingman; 6, Dewdrop's Rose, Everett Wickman; 7, Entry, Robert Seibenthol; 8, Entry, Robert Seibenthol; 9, Buddie's Bell of Liberty Crest 468015, J. G. & W. E. Pyle; 10, Buddie's Bonnie of Liberty Crest 468014, J. G. & W. E. Pyle.

SENIOR AND GRAND CHAMPION BULL

Fairy Flower's Suez 226693, R. L. Holden.

JUNIOR CHAMPION BULL

Sequel's Boy of Carroll Land 237548, Ralph Rinehart.

SENIOR AND GRAND CHAMPION FEMALE

St. James Champion's Lorelei 357629, Illiana Farms.

JUNIOR CHAMPION FEMALE

Sequel's Eva 445865, Ralph Rinehart.

GET OF SIRE

1, Ralph Rinehart on get of Lilian's Sequel Jr. 139062; 2, Robert Seibenthol on get of Gayoso Margaret's Patrician 215118.

PRODUCE OF DAM

1, Ralph Rinehart on produce of Nelly's Nancy 92763.

Calf Club Awards

COW, 2 YEARS AND UNDER 3

1, Entry, Earl Galloway; 2, Entry, Donald Ziegler; 3, Entry, Fred Coleman.

Bound Blanks, Private Herd Books, And Other Supplies For Keeping Herd Records

TO AID GUERNSEY BREEDERS in keeping their herd records complete, the following specially prepared blanks have been printed and are for sale at our office:

Bound Blanks

Birth Reports, containing 100 blanks with duplicate sheets for private records	1.50
Application for Entry, containing 100 blanks with duplicate sheets for private records	1.50
Application for Transfer, containing 100 blanks with stubs	1.50
Service Certificates, containing 100 blanks with stubs	1.25

Private Herd Books

Sectional Post Binders—13x17 inches	4.00
Loose Leaves	
Complete set, 105 leaves consisting of 1 title page, 1 index page, 1 record of service bulls page, 2 bull sheets and 100 cow sheets	2.75
Per 100	2.50
Loose Leaf Ring Binders—8½ x 11 inches	2.00
Loose Leaves	
51 leaves consisting of 1 title page, 1 herd list page, 2 service record pages, 4 service bull pages with progeny on back, 3 pages, daughters of—on front and sons of—on back, and 40 pages, cows pedigree on front and history of animal on back	1.00
102 leaves—made up as above	2.00
Loose Leaves for Ring Binder, with or without lines, per dozen	.25
Pocket Herd Books—4¼ x 7¼ inches—black limp leather	2.00
Loose Leaves—2 kinds—(1—Bull pedigree, 5 generations front, and progeny, back.) (2—Cow pedigree, 5 generations front and production and progeny, back) per 100 pages—(90 cow pedigrees and 10 bull pedigrees)	1.00

Stable Milk Sheets

With space for weight of each milking for one month conveniently arranged for adding.

For 25 cows, 18x23 inches—2 milkings per day	each .07	per dozen	.75
For 50 cows, 23x36 inches—2 milkings per day	each .15	per dozen	1.25
For 10 cows, 17x28 inches—3 milkings per day	each .09	per dozen	1.00

Pedigree Blanks

8½x17 inches (4 generations) per 100	1.25
11x17 inches (5 generations) per 100	1.25
6x9 inches (6 generations) with sketch on back, per 100	1.00
6x9 inches (6 generations) without sketch on back, per 100	.50

We will gladly furnish sample sheets of these supplies

Bound Journals, per volume	2.50
Loose Leaf Ring Binders for Herd Register Certificates	1.50

Advanced Register Volumes—
Volume 1, $8.00; Volume 2, $3.00; Volume 3, $2.00; Volume 4, $2.00.

A SUGGESTION

Purchase a loose leaf private herd book binder and when you register an animal have the pedigree written on the sheet specially prepared for the binder. When the pedigree is received insert in the binder and thus always have your private herd book complete.

DO NOT FORGET THE IMPORTANCE OF HERD RECORDS

THE AMERICAN GUERNSEY CATTLE CLUB
Peterborough, New Hampshire

STROHMEYER, Inc.
Photographers of Animals
White Plains · Box 788 · New York

GOLDEN CROWNS
on your Milk Bottles
Improve Their Appearance
Increase Milk Sales
THE CRAWFORD PRESS
South Weymouth, Mass.
Samples for the asking

COW, 18 MONTHS AND UNDER 2 YEARS
1, Entry, David Ziegler.

COW, 1 YEAR AND UNDER 18 MONTHS
1, Entry, Forest Pitzer.

HEIFER CALF, 6 MONTHS AND UNDER 12
1, Entry, Donald Glover; 2, Entry, Donald Glover; 3, Entry, Harold Williams.

CHAMPION CLUB HEIFER
Entry, Donald Glover.

BULL CALF, 6 MONTHS AND UNDER 12
1, Entry, Max Myers.

Doughoregan Purchases Half Interest In "King"

THE J. Barlow Cullum Estate has recently sold to Doughoregan Manor, Elliott City, Maryland, a half interest in Riveredge Crescent Pride's King 236854, a bull calf born April 15, 1936, sired by Crescent Ultra May Day King 204417 and out of Crescent Pride 230939. Mr. Powel, manager of Doughoregan Manor, traces Riveredge Crescent Pride's King 236854 fifteen times to Imp. Itchen Daisy 3rd 15630, one of the ten greatest cows of the breed.

Crescent Ultra May Day King 204417 was sired by Beechford's Service Boy 121232, A. R., that is also the sire of Crescent Ultra Pride 295960, A. R., with two consecutive records of 15077.3 pounds of milk and 880.6 pounds of butter fat—9th place in class C—and 14294.3 pounds of milk and 833.0 pounds of butter fat in class AA. Eleven sons of Crescent Ultra May Day King 204417 are now being used as herd sires. Crescent Ultra May Day King 204417 is now leased to the National Farm School at Doylestown, Pennsylvania.

Crescent Pride 230939, A. R., has a record of 15305.6 pounds of milk and 818.1 pounds of butter fat, seventh place in class G. She is also listed among the Great Producing Dams of the breed. She is now nine years old and has dropped six heifer calves and one bull calf, being bred again and due to calve in March.

The first daughter, Crescent Ultra Pride 295960, A. R., has two consecutive records as listed above, while another daughter, Crescent Pride's Patient Clare 359380, A. R., has a record of 14487.2 pounds of milk and 739.3 pounds of butter fat taking eighth place in class GG. Crescent Pride 230939, A. R., with a class leader record and two daughters with class leader records, all living in the same herd, is probably a record in itself. There are now nineteen females in the Riveredge herd carrying the blood of this great cow.

When answering an advertisement please mention the Guernsey Breeders' Journal

---

Guernsey Pedigree Service

TYPEWRITTEN PEDIGREES

We supply two-color, typewritten pedigrees with show winnings, Advanced Register data and outstanding sale prices as follows:

Size	Price Each
8½ x 17 inches, 14 ancestors	$1.00
11 x 17 inches, 30 ancestors	1.50
13 x 17 inches, 62 ancestors, with list of progeny, for post binders	2.50
4¼ x 7¼ inches, 30 ancestors, with a second leaf giving list of progeny, for pocket herd books (handwritten)	1.50
8½ x 11 inches, 14 ancestors, with list of progeny, for ring binders	1.00
Extra charge, if sketch is desired on any of the above pedigrees	.50

DUPLICATOR PEDIGREES (two-color)

Size	Price for ten
8½ x 17 inches, 14 ancestors	$1.50
11 x 17 inches, 30 ancestors	2.50

Note: In compiling duplicator pedigrees it is necessary to prepare a master copy. When ordering duplicator pedigrees, therefore, include the regular price for one pedigree, as given above, plus the charge for ten duplicates. The master copy and the ten duplicates will be furnished.

The American Guernsey Cattle Club
Peterborough, New Hampshire

● *Fast De Luxe Service*
● *Low Round Trip Fares*
to
DALLAS
NATIONAL DAIRY SHOW
Oct. 12-19, 1936
via
The SUNSHINE SPECIAL

Leaves St. Louis 5:30 PM—arrives Dallas 9:30 AM. All regular cars air-conditioned. Through sleepers, de luxe lounge-observation car, comfortable chair cars and coaches. Connects in St. Louis Union Station with trains from the North and East.

For tickets, reservations see nearest Missouri Pacific representative or write

MISSOURI PACIFIC LINES

P. J. NEFF
Assistant Chief Traffic Officer
1601 Mo. Pac. Bldg.
St. Louis, Mo.

"A SERVICE INSTITUTION"

FOR SALE
Young May Rose Cows and Heifers

Bred to our herd sire, Langwater Redemptor 218401, out of Langwater Moonflower 327081. His thirteen nearest dams average 15069.7 lbs. milk, 761.1 lbs. fat.

ALSO TWO BULL CALVES
Accredited Herd
Catherine Russell
Highland Lake - Tel 52-21
Route 1, Westbrook, Maine

WANTED
Working herdsman. Must understand A. R. Work and feeding calves. Also want an assistant milker. Give experience, reference and salary expected in first letter.
Box 161, Gloucester, Va.

When answering an advertisement please mention the Guernsey Breeders' Journal

Desires Position
American, 34 years of age, employed, desires responsible position. Has given satisfaction as farm and herd manager. Small family.
Will furnish best of references.
Box H. G. P.
Guernsey Breeders' Journal
Peterborough, N. H.

FOR SALE

Young Bulls Out of Show Type and Good Producing Dams

T. B. and Blood Tested

IOWANITA GUERNSEY FARM

Mr. and Mrs. Herbert Pagel Lone Tree, Iowa

For Sale

35 HEAD
OF
REGISTERED
GUERNSEY CATTLE

T. B. and Blood Tested, consisting of milk cows, heifers and calves. Entire herd will be sold due to retirement.

C. S. WERTZ

Greensburg R. D. No. 1 Pennsylvania

Phone 7014-R-21

"Ray Williams, Manager

Mr. Williams, who has been the Manager of Many Springs Jerseys for years, will be available after this sale. He is both capable and honest, keeps his records straight and is responsible for the splendid show records and butter tests made by our cattle.

We can recommend him in every way.

W. M. and J. M. ANDERSON"

Address **RAY L. WILLIAMS**

MANY SPRINGS FARM

WAYNE R. F. D. PENNSYLVANIA

Advertisers' Index

(Continued from page 539)

Hildebrand, Robert F.	590
Hill Girt Farm	530
Hilltop Farm	632
Hollow Hill Farm	642
Honey Brook Manor Farm	611
Horse Shoe Falls Farms	621
Indiana-Illinois Consignment Sale	604-607
Iowanita Guernsey Farm	594
Iowanola Guernseys	631
Ithaca Sales & Pedigree Co.	642
Killshire Farm	592
Kitchener Farm	615
Klussendorf Trophy, Arthur B.	637
Lehman, Peter B.	605
Lockshore Farm	603
Locust Grove Dairies	641
Lookwell Farm	612
Lyndell Farms	597
Maple Lane Farms	618
Marjohnelle Farms	596
Martin-Violette Farm	620
McDonald Farms	597
Meadow Lodge Farms	634
Meadow Vista Farm	638
Meredith Farm	601
Middale Guernsey Dairy	643
Miller, S. W.	594
Minnesota G. B. A.	591
Missouri G. B. A.	616
Missouri-Pacific Lines	593
M-R Guernsey Dairy Farm	616
New Hope Guernsey Land	625
Northern Illinois G. B. A.	611
Oak Hill Estate	612
Ohio Consignment Sales	615
Oldacres Farm	617
Papec Machine Co.	591
Pearrygin Lake Guernseys	591
Pelouze Mfg. Co.	590
Purina Mills	587
Radisson Farms, Inc.	688
Raemelton Farm	623
Reed, Clark H.	594
Ridglydale Farm	624
Rockingham Farm	541
Rosemount Farms	629
Russell, Catherine A.	593, 597
St. James Farm	606
Scudder Ranch Dairy	630
Spring Farm	627
Starr Farm	642
Strohmeyer, Inc.	592
Sunnymede Farm	636
Sunny Ridge Farms	613
Sunset Ranch	626
Tarbell Farms	630
Tendler, Samuel H.	594
Thistledown Farm	591
Thousand Springs Farm	631
Tom Cooper's Farm	596
Transcript Printing Co.	594
Two Brooks Farm	633
Washington State Sale	611
Wertz, C. S.	594
Whitcomb Farms	638
White Oak Farm	640
Williams, Ray L.	594
Wisconsin State Sale	625
Woodend Farm	630
Woodlands Farm	631
Woody Nook Farms	636

Position Wanted

WORKING MANAGER

Open for a Position. I am 37 years old, married, and have three small boys. Am well acquainted with Guernsey cattle, crops, farm management, A. R. work and showing. Have had 18 years experience, farming since a boy. Am known by most of the Guernsey breeders and have successfully managed farms. I am not afraid of work, and can furnish the best of references as to character and ability.

Box T. R.
Guernsey Breeders' Journal
Peterborough, N. H.

Why not renew your subscription to the GUERNSEY BREEDERS' JOURNAL? Subscription rates: $1.50 per year; $2.50 per two years; $5.00 per five years.

FOR SALE

TWO AGED COWS, both have records. They have a small blemish, but are milking and are safe in calf to my good bull whose dam has 18076 lbs. of milk and 778 lbs. of fat. They should prove a good investment at $75 each.

CLARK H. REED,
West Chester, Pa.

Hay Fever .... Reason for Selling

Not the kind of hay fever caused by hay, but rather by the lack of hay and the high price that hay is bringing.

I am short of hay and long on good Guernseys. Believing in a balanced budget, will sell several good ones.

Federal Accredited No. 38394
Penna. Bang's Certificate No. 400

SAMUEL H. TENDLER

Chestnut Hill (A Suburb of Philadelphia) **Pennsylvania**

Position Wanted as Manager

with one who has or wants to assemble a profitable herd of Guernseys, where A. R. work will be appreciated. Twenty years experience with Guernseys. Reference: W. W. Fitzpatrick.

Address S. W. MILLER,
R-4-B-76 Statesville, N. C.

GO VISITING IN SHIRT SLEEVES? No, you don't. You like to look your best. What about your correspondence? Is your stationery immaculate? Your business contacts may stand or fall by "first impressions." We can supply you with printing that looks right and is priced right. Ask for samples.

TRANSCRIPT PRINTING COMPANY • PETERBOROUGH, NEW HAMPSHIRE

New York State News

(*Continued from page 583*)

Saratoga County Fair

An exceptionally impressive entry of excellent Guernseys competed at the Saratoga County Fair, Ballston Spa, September 1 to 4. K. C. Sly, Manager of McDonald Farms, Cortland, New York, judged the classes in his usual satisfactory and efficient manner.

In addition to most of the past exhibitors, this year's Saratoga Fair saw the addition of three new competing herds. These were Lake Ridge Farm, owned by Lester McCormack; Rose Hill Farm, owned by Curley and Welsh; and Cornelius Bell.

Placings in the various classes were, as follows:

AGED BULL
1, Imp. Aiyukpa Rex, Charlton Industrial School, Ballston Lake; 2, Green Meadow Freeman 189818, Rose Hill Farm, Ballston Spa.

BULL, 2 YEARS AND UNDER 3
1, Gayhead's Alertness 218870, William Dabinett, Ballston Spa; 2, Coronation Forester 231556, Wood and MacElroy, Jonesville.

BULL, 1 YEAR AND UNDER 2
1, Entry, Birch Brae Farms, Jonesville; 2, Victory's Desireable 228820, William Dabinett.

BULL CALF, UNDER 1 YEAR
1, Grassland Kenome 232610, Birch Brae Farms; 2, Marie's Master, Birch Brae Farms.

AGED COW
1, Apollo's Lulu, William Dabinett; 2, Kimah Dot, Lake Ridge Farm.

COW, 3 YEARS AND UNDER 4
1, King's Apollo's Goldie, William Dabinett; 2, Corona of Birch Brae 388721, Birch Brae Farms.

COW, 2 YEARS AND UNDER 3 (IN MILK)
1, Rex's Buttergirl of Blue Barns 450367, Douglas R. MacElroy; 2, Rose Hill Sweetheart, Rose Hill Farm.

COW, 2 YEARS AND UNDER 3 (NOT IN MILK)
1, Charlton Belle, Charlton Farms School; 2, Regina of Birch Brae 426324, Birch Brae Farms.

HEIFER, 18 MONTHS AND UNDER 2 YEARS
1, Rebecca of Birch Brae 426325, Birch Brae Farms; 2, Circleview of High Bank, John Lane, Ballston Spa.

HEIFER, 1 YEAR AND UNDER 18 MONTHS
1, Lake Ridge Beulah 460471, Lake Ridge Farm; 2, Apollo's Olive, William Dabinett.

HEIFER CALF, 6 MONTHS AND UNDER 12
1, Rose Hill Dairymaid 471586, Rose Hill Farm; 2, Alertness Roseline 459805, William Dabinett.

HEIFER CALF, UNDER 6 MONTHS
1, Alertness Prissy, William Dabinett; 2, Caroline of Birch Brae 467261, Birch Brae Farms.

SENIOR CHAMPION BULL
Gayhead's Alertness 218870, William Dabinett.

SENIOR CHAMPION FEMALE
Apollo's Lulu, William Dabinett.

DAIRY HERD
1, Entry, William Dabinett.

EXHIBITOR'S YOUNG HERD
1, Entry, Birch Brae Farms.

GET OF SIRE
1, William Dabinett on get of Gayhead's Apollo.

PRODUCE OF DAM
1, Entry, William Dabinett.

Dutchess County Fair

The 1936 Dutchess County Fair, in both numbers and quality for Guernseys, as well as other breeds of livestock, was superior to many state fairs. In the Guernsey classes eighty-one head of outstanding individuals paraded before the judge, Professor H. L. Garrigus, Connecticut Agricultural College, Storrs.

The first prize aged bull, also grand champion, owned by Miss Adrienne Stahl, Rhinebeck, was Saugerties Romeo of Red Hook 211604. This bull was well fitted and had wonderful individuality. When his pedigree is considered it is small wonder that he topped the bull classes. His sire, Saugerties Ultra Africander 179382, is out of J. O. Winston's great cow, Saugerties May Flower 89085. The second prize aged bull was shown by J. T. Barrett, Burbank. In the class of bulls, one year and over, Henry Traver, Staatsburg, won first with the J. T. Barrett entry second. In the bull calf class, the entry owned by E. E. Budd and C. W. Harding was first with G. Herbert Allen's entry second.

The cow classes were very strongly filled and offered close competition. First prize aged cow, Marmion's Wissy 428898, was owned by G. Herbert Allen; second, Alec Wooden, Clinton Corners, on Thyra of Hollo Hill 261266. In the class of cows, three years and under four, first went to G. Herbert Allen on Count's Helen 394388; second to Ancona Farm, owned by Allen Ryan, on Mag of Montfaucon 391489; third to Adrienne Stahl on Ferncliff B. B. Ruth 380269. First in the class of cows, two and under three, went to Margaret Fish, Salt Point, on Bournedale Lucky Lady's Jane 413572, sired by Bournedale Allen Jay 158813. First in heifers, eighteen months and under two years, went to J. L. Redmund on Count's Buttercup of Callendar 429961; second, Adrienne Stahl on Cedar Dell Ruby 448030.

In the junior yearling heifer class J. Herbert Allen showed an outstanding heifer in Masterpiece's Prudenella 464047, while second place went to a good individual shown by Austin Frost, Jr., Rhinebeck. In the heifer calf class, six months and under twelve, Adrienne Stahl exhibited an outstanding heifer bred by Mrs. Weaver Rhinebeck, in first place, with J. R. Redman's entry second. Budd and Harding placed third with their entry, in close competition for second place, on a heifer of exceptional quality and individuality, a paternal granddaughter of their former herd bull, Val Erin 166350, now owned by J. M. McDonald, Cortland. In the class of heifer calves under six months, Budd and Harding were first and J. T. Barrett second. The junior champion was Masterpiece's Prudenella 464047 and the senior and grand champion was Bournedale Lucky Lady's Jane 413572.

Dutchess County Guernsey breeders are to be congratulated on the excellent showing made.

Guernsey Futurity

To encourage the development and exhibition of young bulls and heifers from record cows owned by members of the New York State Guernsey Breeders Cooperative, Inc., the association accepts nominations from any registered Guernsey cow that has an Advanced Register record or a Cow Testing Association record equivalent to the Dairy Herd Improvement requirements of The American Guernsey Cattle Club, and any two-year-old dam. Complete rules relative to such nominations will be mailed on request. This year's entries included a total cash premium of $421, equally divided between heifers and bulls, with total premiums for six in each class.

The judge, G. E. Harmon, Queenstown, Maryland, made the following official placings: 1, C. L. A. Whitney on Wyebrook Greenwich Princess 478956; 2, Floyd Somes, Circleview Anita 466662; 3, Floyd Somes, Circleview Doretta, 466661; 4, C. L. A. Whitney, Wyebrook Hylan Princess 478955; 5, Ed. Reeves, Advocate's Lassie 481071; 6, O. F. Kinney, Waldorf Kathryn Queen 476193. Bulls: 1, H. H. Crumb, Majesty's Rex of Riverview 232190; 2, C. L. A. Whitney, Wyebrook Prince 237615; 3, Elton A. Borden, Caesar's King of Applecot 232818; 4, H. M. Brown, Savada Farm's Generous 235731; 5, John R. Dixon, Registration Pending; 6, Lewis B. Dixon.

Visit ARDMORE

after the NATIONAL

The Last Home of
LANGWATER AFRICANDER 57121, A. R.

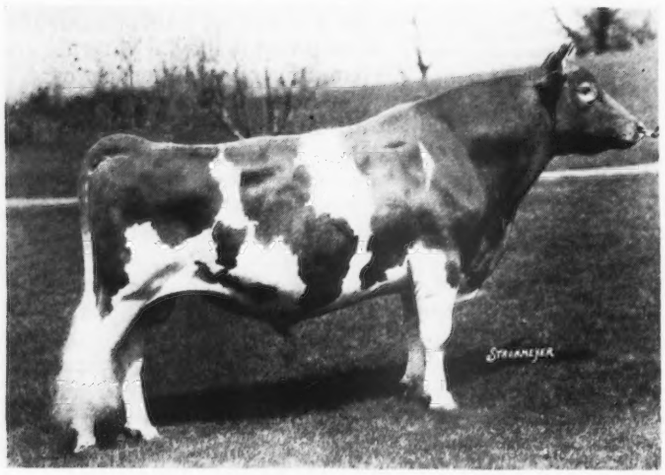

Langwater Africander 57121, A. R.
Sire of 59 A. R. Daughters that average
11223.6 lbs. milk, 585.0 lbs. fat
27 A. R. Sons

We still have 24 of his daughters in the herd. We have used six of his sons and now have the following sons in service:

Cooper's Augusta's Africander 186329
His first daughter has finished with 8963.2 lbs. milk and 483.2 lbs. fat, Class G. Three more now on test, 20 daughters growing up.

Cooper's Fancy's Africander 190906
Dam with 14248.1 lbs. milk, 664.3 lbs. fat, A
Second dam with 16578.1 lbs. milk, 661.6 lbs. fat, Class A
His oldest daughters here were born in January.

Cooper's King Louis 194072
His oldest daughter has
3390.4 lbs. milk, 145.58 lbs. fat, 88 days, Class E

Cooper's Gold Chief 190910
Dam with 9283.0 lbs. milk, 510.8 lbs. fat, G. His 2nd dam with 11225.4 lbs. milk, 609.4 lbs. fat, AA, has four A. R. Daughters (unofficial) and is still in the herd at 16 years of age.

Still in this herd of 250 registered Guernseys are:

Gayoso Edna Louise 154129
at 13 years
11022.7 lbs. milk, 600.2 lbs. fat—G
14928.0 lbs. milk, 752.0 lbs. fat—EE
17140.5 lbs. milk, 902.2 lbs. fat—A
Dam of "King Louis"
Dam of Cooper's Edison 233273 (for sale)

Gayoso Royal Rose 140933
at 13 years
11519.3 lbs. milk, 551.1 lbs. fat, C
14312.4 lbs. milk, 719.7 lbs. fat, AA
Dam of Cooper's Royal Heir 177164, A. R., recently repurchased.
Dam of Cooper's Ray Royal, 1st junior yearling, Mo., Ill., Minn., State Fairs, 1936 (also for sale)

Gayoso Actress 217326
at 10 years
11210.7 lbs. milk, 600.4 lbs. fat, F
15287.3 lbs. milk, 713.1 lbs. fat, A
Dam of Cooper's King Artis 186731, with 25 daughters here.

And a number more of interesting old brood cows. You will enjoy studying the working out of our breeding program.

Ardmore (Santa Fe R. R.) (Okla. Transportation Co.) is 118 miles N. of Dallas on U. S. 77.

With our associates in the Oklahoma Guernsey Breeders Association arrangements are being made for the transportation and entertainment of those who can come up from Dallas.

We shall welcome your visit.

TOM COOPER'S FARM

"goteverthing"

FEDERAL ACCREDITED HERD **NEGATIVE TO BANG'S DISEASE**

TOM COOPER
Owner

Ardmore, Oklahoma

AL GEURKINE
Manager

McDonald Farms' Herd Sires

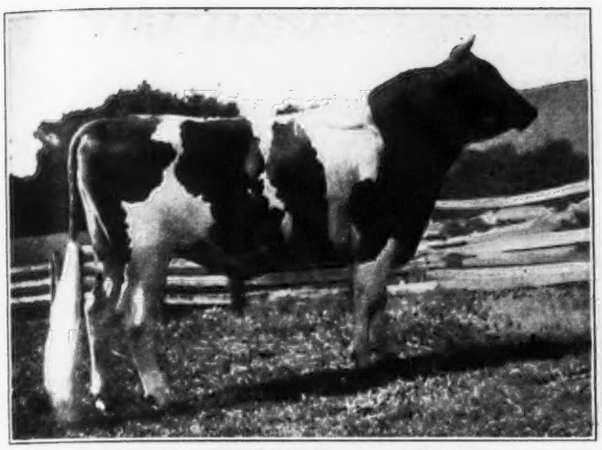

Foremost Faithful Supreme 211205
Son of Mixter Faithful 101637, A. R.

Foremost Prediction 212227
Grandson of Mixter Faithful 101637, A. R.

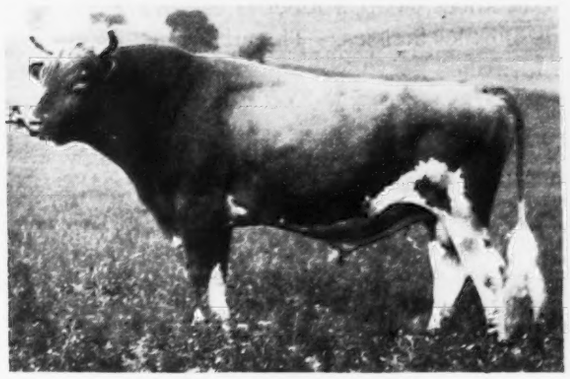

Caumsett Agitator 201780
Grandson of Mixter Faithful 101637, A. R.

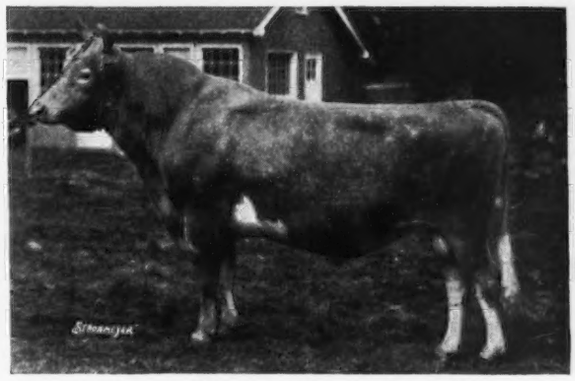

Green Meadow Watchful 154429
A R. son of Green Meadow Coronation King 109429

MIXTER FAITHFUL 101637 is the Greatest Living Brood Matron according to the list of greatest influential dams of the breed. One son, three grandsons and a great grandson in service in our herd.

Write us for information on animals of blood lines that breed on.

J. M. McDONALD
Owner

McDONALD FARMS
CORTLAND, NEW YORK

K. C. SLY
Manager

For Immediate Sale

FOUR GRANDDAUGHTERS OF LANGWATER PETER PAN 116859, A. R.

Bang Certificate—Safe in calf
Fresh this Fall and Winter to the service of outstanding sires.

Can be inspected at

LYNDELL FARMS
Glen Moore Pennsylvania

CAN ACCOMMODATE party of four or less, in modern country farmhouse during partridge and deer hunting season. $20.00 per week.

Home cooking and dairy products from my pure bred herd.

Successful, experienced guide available.

CATHERINE RUSSELL,
Highland Lake, Route 1,
Tel. 52-21 Westbrook, Maine.

SHORT TALK ON ADVERTISING

Prepared by the

Bureau of Research and Education, Advertising Federation of America

Protecting Consumer Dollars

IT HAS often been said that confidence is the heart of trade. An important element is the buyer's faith in the integrity of merchandise offered for sale.

When the housewife goes to market, her biggest concern is always to know what she is getting for her money. If she knows her groceries, she can make the family dollars go far and do much. As the great American purchasing agent, she has a big responsibility. Most of the family budget passes through her hands.

In planning her purchases, Mrs. Consumer makes constant use of information that she gets from advertising. Every woman shopper is well aware of this information service, for she uses it daily. However, there are probably many consumers who have not thought of advertising as a form of protection for their shopping dollars. It provides a kind of insurance on the quality and performance of many commodities, by means of the advertised trade-marks which identify the goods.

A trade-mark does just that and no more. The trade name on a can of beans or on a pair of shoes does not make the beans taste better nor make the shoes wear longer. But it does identify the beans and the shoes so that the consumer will know who manufactured them.

If Mrs. Jones likes XYZ brand of baked beans, she will see that she gets that kind, and if she doesn't like them, she will avoid them. No matter into what store Mrs. Jones may go to buy beans, even in a strange city, she will recognize the XYZ brand by the trade-mark and she can suit her own taste about buying or avoiding that brand. The same is true of shoes, soap, rubber tires, and thousands of other articles. The advertised makes are identified by their brand names and their trade-marks.

In this country the great bulk of consumer goods are identified by brand. This system of labeling merchandise is one of the most useful services that business could provide. It goes a long way in helping the consumer to buy intelligently. Experience is always the most reliable guide in purchasing, but experience with different kinds of goods is of no value unless the goods can be identified.

No arbitrary system of grading could possibly furnish all the information that the consumer should have about a product. Oftentimes several articles of the same material quality have quite different characteristics which appeal to different tastes. There is no substitute for the trial and approval method for determining which brand is the best for a particular person. And there is no practical method of identification that could equal an honest system of brand names in which every trade-mark represents a certain product made in a certain way by a certain manufacturer.

Trade-marks and brand names are directly tied up with advertising. A product cannot very well be advertised unless it carries a brand name, which then becomes a guarantee of advertised quality. Thus advertising protects the dollar at work.

"Golden Guernsey," Our National Label, Protects the Consumer and Increases Returns to the Producer.

MARJOHNELLE FARMS

"An Old Herd" - "A New Advertiser"

We have spent 10 years building this herd and now feel that we have reached the point of perfection where we can place our herd before the readers of the Journal.

Ten years ago this herd was established by the late John M. Greissell, who bought as his herd sire—ROYAL HERITAGE 141241 that was sired by Itchen King 49803 and out of Clare of Gerar 4th 143955 that was a class leader with 12975.8 lbs. Milk and 763.9 lbs. Fat, Class CC.

ROYAL HERITAGE 141241 has 18 A. R. daughters, most of them still in our herd.

ROYAL HERITAGE 141241 was followed by **BETHANY PARAMOUNT 179923** that was sired by Homestead Pharaoh 129323 and out of Imp. Bessie VI. of Les Mielles 226874 that has a record of 14089.6 lbs. Milk and 613.1 lbs. Fat, Class B, made on two milkings per day.

"PARAMOUNT" has been the leading factor in the success of the herd; using him on the daughters of **ROYAL HERITAGE 141241** has brought us a very uniform lot of heifers with unusual udders and very good type as well as good producers. He now has 9 A. R. daughters with more on test.

In a later Ad. we will feature our two young bulls now in service that we feel cannot go far wrong. Briefly they are:———

1. MARJOHNELLE PARAMOUNT PRINCE 223795

A son of Bethany Paramount 179923 and Royal Princess of Silver Maples 216023 that made, when ten years of age, 12183.8 lbs. Milk and 606.6 lbs. Fat, Class AHI.

2. BETHANY PRINCE ROYAL 225311

A son of Homestead Pharaoh 129323 and out of Homestead Audrey 270712 that has four A. R. records—one of 13751.3 lbs. Milk and 694.3 lbs. Fat, Class AA.

We have made a contract for a half page in the Journal once each month for a year, and from time to time will feature some of our good animals.

Inquiries cheerfully answered

FLINT, MICHIGAN, R. R. 5 — A. D. ALLDREDGE, Manager

OCTOBER SALES

October 1. Massachusetts Guernsey Sale, Wellesley Farms, Massachusetts.

October 2. Dispersal Sale, Broadmeadows Farm Wayland, Massachusetts.

October 3. Langwater Sale, at the Farm, North Easton, Massachusetts.

October 5. Hilltop-Rockingham Sale, Hilltop Farm, Suffield, Connecticut.

October 6. Alfalfa Farm Dispersal Sale, Topsfield, Massachusetts.

October 8. Consignment Sale, Ohio Guernsey Breeders Association, Wooster, Ohio

October 8. Virginia Guernsey Breeders Association Sale, Richmond, Virginia.

October 10. Bull and Heifer Sale, Brooklandwood Farms, Brooklandville, Maryland.

October 22. Knox County Consignment Sale, Mt. Vernon, Ohio.

October 23. Darke County Consignment Sale, Greenville, Ohio.

October 27. Wildwood Herd Dispersal, Skylight, Kentucky.

October 28. Indiana and Illinois Fifth Annual Fall Sale, State Fair Grounds, Indianapolis, Indiana.

October 30. Wisconsin State Sale, Waukesha, Wisconsin.

UPLAND'S GOOD GIFT 77253, A. R.

Sire of 1ST PRIZE GET at MONTGOMERY COUNTY FAIR, HATFIELD, PA. September 8, 1936, eight herds in class.

Sire of 2ND PRIZE GET at the EASTERN BREEDERS SHOW AT DEVON, PA. on September 4, 1936. 15 herds in class (60 animals).

2nd prize four cows in milk (11 herds) The blood of UPLAND'S GOOD GIFT 77253 predominates in our herd.

SIRES IN SERVICE NOW

Two Sons of Upland's Good Gift 77253

FLORHAM JUPITER 185818

by Langwater Star Gazer 60164, out of Falstaff's Wyoming of Upland Farms 68406, 4 A. R. records up to 16125.2 milk, 745.5 fat in AA.

FLORHAM RAMPART 221832

traces 9 times to Ne Plus Ultra 15265, 32 times to May Rose 2d R.G.A.S. 3251 P. S.

VALOR'S FASHION 214206

by Langwater Valor 79775, A. R., sire of 33 A. R. daughters, out of one of the good daughters of Langwater Foremost 39191, A. R.

Breeding Stock of Above Lines For Sale

Federal Accredited
Blood Tested Herd

FRITZLYN FARMS, PA.
PIPERSVILLE

William F. Fretz
Owner

G. E. LeWorthy
Superintendent

MEREDITH FARM - Topsfield, Mass.

To *breeders* in search of a herd sire from a healthy herd of heavy producing Guernseys, we offer the following carefully selected and line bred May Rose bulls. They range in age from one month to one year and all have dams and grandams of proved productive ability.

Bull No.	Dam's Record Milk	Dam's Record Fat	Dam's Record Class	First Three Dams Average Milk	First Three Dams Average Fat
260	13251	723	CC	14420	741
251	14310	712	CC	14046	727
235	13226	649	GG	14430	700
241	13514	608	G	13839	631
259	10413	607	GG	13925	740

Federal Accredited No. 100026 — Mass. Abortion Free No. 13

E. Wigglesworth, Owner — **H. M. Clark, Manager**

BRECHINWOOD FARM

Accredited — **Negative N. H. No. 2**

Offers

Brechinwood Loyal Slogan 238118

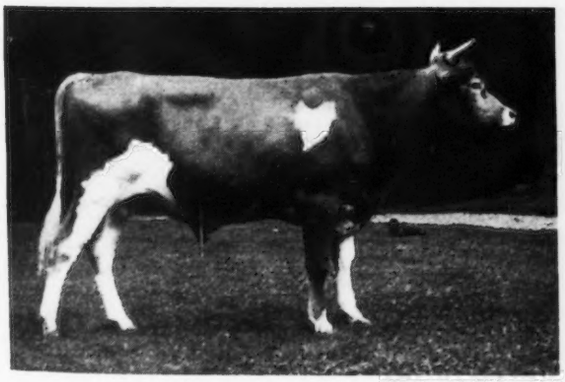

(Unretouched Snapshot)

Born April 30, 1935

Exceptional in Type, Backed by Great Production

DAM: Holly's Loyalty 248002, A. R.
11515.9 milk, 619.9 fat, Class C.
15486.1 milk, 774.9 fat, Class AA.
14872.6 milk, 742.2 fat, Class AA.
Last Two Records Totalling 30358.7 milk, 1517.1 fat, made in 27 months, 3 days.
Dam of **Holly Farm Iris 392180, A. R.** 11817.8 milk, 682.4 fat, Class E.

SIRE: Greyholme's Noble Judge 198380. Dam and Sire's Dam average 14119.3 milk, 734.0 fat. Son of **Greyholme's Sequel Noble 143404, A. R.** 9 A. R. Daughters. Records average 10962.1 milk, 560.5 Fat, All in Immature Classes. A Proved Sire.

CHARLES S. MILLS, Owner — **GEORGE W. DOUD, Supt.**

JAFFREY, NEW HAMPSHIRE

BIRCHFIELD

May Rose GUERNSEYS Sequel

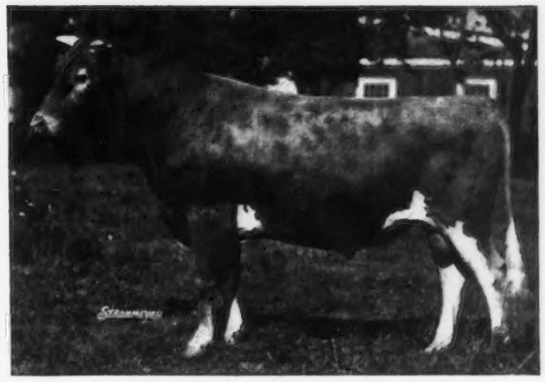

LANGWATER MEADOW KING 205129
Sire: Langwater Merrymaker 166128
Dam: Langwater Meadow Sweet 283997
13497.0—645.7—Class F

We have sons of this bull from Birchfield A. R. cows for sale

Massachusetts Accredited Abortion Free Herd No. 10

Address correspondence to

LAWRENCE GRINNELL, Prop. — **D. N. McLEOD, Mgr.**

South Dartmouth, Mass.

Our Junior Herd Sire . . .

Primate's Monarch 209124

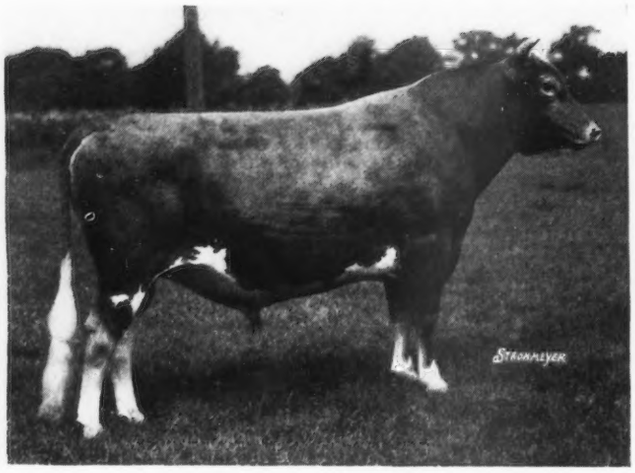

A son of Langwater Primate 107127 Sire of 17 daughters averaging 11395.6 lbs. milk, 576.9 lbs. fat.

Dam: Aldrich Farm Annete 238815, 13303.6 lbs. milk, 736.1 lbs. fat, Class BB.

Primate's Monarch 209124 is a grandson of Langwater Steadfast 31672, A. R., **that great show bull** and traces on his dam's side to Ladysmith's Cherub 30760 and the wonderful cow, Ma Chere Procris 55855.

Senior Herd Sire . . .

Lynbrook Monarch's Secret 192818

First prize aged bull and Senior Champion, New York, 1935; Senior and Grand Champion, Maryland, 1935, and first prize aged bull, Eastern States, 1935.

Sire: Lynbrook Clansman 151426
6 A. R. daughters.

Dam: Lynbrook Starlight 235674
10222.1 lbs. milk, 557.3 lbs. fat, Class C.

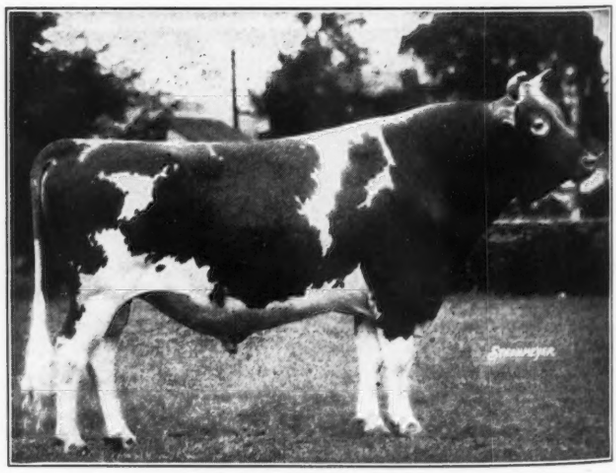

THE ALDRICH FARM

FEDERAL ACCREDITED

S. M. ALDRICH, Owner
111 Brown Street, Providence, R. I.

BLOOD TESTED

NOAH D. KNIGHT, Supt.
Wheeler Street, Rehoboth, Mass.

Eleven Cows to Finish Test in 1936

averaged 15242.8 lbs. Milk, 764.4 lbs. Fat

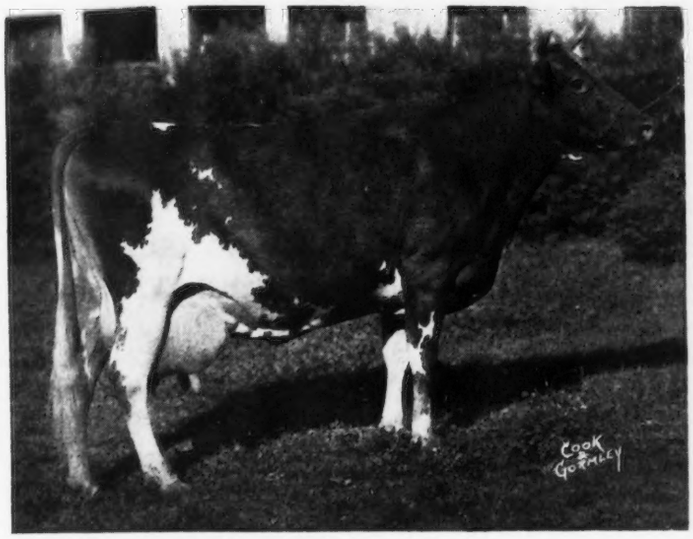

NORANDA'S MILKMAID 266975, with 19654.6 lbs. Milk, 1155.8 lbs. fat, Class A
Sire: Noranda 108708
Dam: Merry Milk Maid of Hill Girt 175328
All time world record for the breed.
Dam of Lockshore Milkmaid 372859, Illinois State Champion in Class FFF, with 10694.3 lbs. Milk, 488.1 lbs. Fat
Also dam of ***Lockshore Nobleman 212052** and ***Lockshore Chancellor 230513,** both in service in the herd.

ST. CROIX EMMALINE 243126
17489.5 lbs. Milk, 1017.4 lbs. Fat, Class A
Sire: St. Croix Josie's Masher 95303
Dam: St. Croix Barbara 196778
Tenth in Class A
Dam of Lockshore Golden Locks 366476, that has just placed tenth in Class E.
***Lockshore Royal Choice 220516** placed third, Michigan State Fair, 1936, with strong competition. Also in service in the herd

LOCKSHORE GOLDEN LOCKS 366476
19264.4 lbs. Milk, 836.7 Fat, Class E
Sire: Shuttlewick Apollo 139253
Dam: St. Croix Emmaline 243126
Tenth place in Class E
Dam of promising yearling daughter, Lockshore Apollodorus 459237, also ***Lockshore Golden Crystal 221149,** herd sire.

DUTCHMAN'S ROBERTA 265354
16879.2 lbs. Milk, 891.6 lbs. Fat, Class A
Sire: Dutchman of Halfred Farms 97309
Dam: Roberta of Halfred Farms 152546
Dam of Lockshore Roberta 330642 and Lockshore Geraldine 396265, both included in this list, also ***Lockshore Prince Robert 230511,** another of our herd sires which placed fourth at Michigan State Fair, 1936, in strong company.

LOCKSHORE ROBERTA 330642
16316.8 lbs. Milk, 808.2 lbs. Fat, Class C
Sire: Max of Spenser Farm 150527
Dam: Dutchman's Roberta 265354
Dam of Lockshore Alberta 459235
Placed fifth Michigan State Fair, 1936, strong class of fifteen.

LOCKSHORE SYLVIA 373534
16230.1 lbs. Milk, 689.3 lbs. Fat, Class FF
Sire: Shuttlewick Apollo 139253
Dam: Sylvana Anatia 239955

LOCKSHORE CYNTHIA 370665
13422.2 lbs. Milk, 649.7 lbs. Fat, Class FF
Sire: Shuttlewick Apollo 139253
Dam: Florham Celosia 271491

GOLDEN BLOSSOM OF THE PRAIRIE 2D 212662
13716.3 lbs. Milk, 635.2 lbs. Fat, Class A
Sire: Cherub's Gladiateur of the Prairie 103742
Dam: Golden Blossom of the Prairie 107078
Dam of a three year old show heifer, Lockshore Lady Virginia 386663, that will make about 500 lbs. of Fat

GREEN VALE DUCKY 326392
12398.9 lbs. Milk, 626.4 lbs. Fat, Class C
Sire: Langwater Emir 161558
Dam: Foundation of Sturdy Oak 153623
Showing dry, placed fifth, five years and over, Michigan State Fair, 1936. Strong class of eighteen.
Dam of Junior Yearling heifer, Lockshore Lady Grace 459233, which placed fourth

LOCKSHORE GERALDINE 396265
12773.7 lbs. Milk, 577.0 lbs. Fat, Class G
Sire: ***Lockshore May Apollo 182940**
Dam: Dutchman's Roberta 265354

LOCKSHORE PRINCESS PAN 379214
9524.6 lbs. Milk, 521.3 lbs. Fat, Class GG
Sire: ***Langwater Eastern King 63072**
Dam: Max's Besse of Oak Grove Farm 144298
Second prize three year old Michigan State Fair, 1936, strong class of fourteen

***Bulls in Service in Herd.**

Federal T. B. Accredited **Bang's Certificate No. 2**

LOCKSHORE FARM - Cressey, Michigan

(12 Miles north of Kalamazoo, on M-43, near north end of Gull Lake)

R. F. LOCKE, Owner H. E. CHAPMAN, Supt. ERNEST B. PETRIE, Herd Manager

100 HEAD OF CHOICE GUERNSEYS 100

at auction

Tuesday, October 27, 1936

Complete Dispersal

of the

WILDWOOD GUERNSEY HERD

of the late

WOOD F. AXTON

at the farm near

SKYLIGHT - KENTUCKY

(20 miles N. E. of Louisville)

Wednesday, October 28, 1936

5th Annual Fall Sale

of the

ILLINOIS and INDIANA GUERNSEY BREEDERS' ASSOCIATIONS

at the

State Fair Grounds

INDIANAPOLIS - INDIANA

Four daughters in the sale of Gayoso Margaret's Actor 153105, A. R.

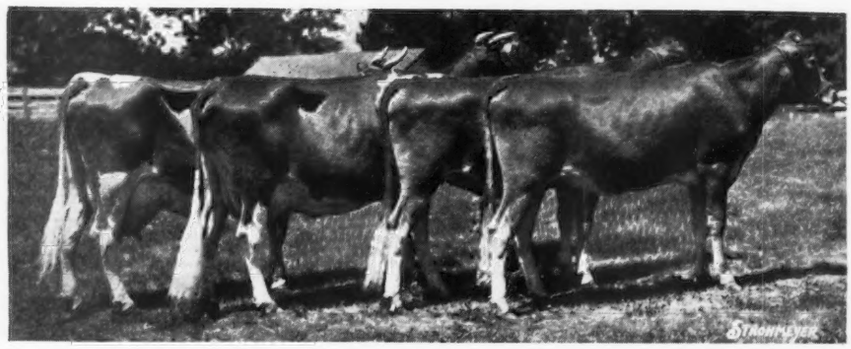

Outstanding in the sale are 14 daughters of Gayoso Margaret's Actor 153105, A. R., together with this great proved sire himself. His first six tested daughters average
10475.1 lbs. milk, 555.6 lbs. fat at 2½ years

Their high production, splendid udders, and general attractiveness are the talk of those who know the herd.

Also 2 mature sons of the great cow
Imp. Betsy's Hopeful 150678
15594.9—904.7—A
16071.8—918.0—AA

The one by
Gayoso Margaret's Actor 153105

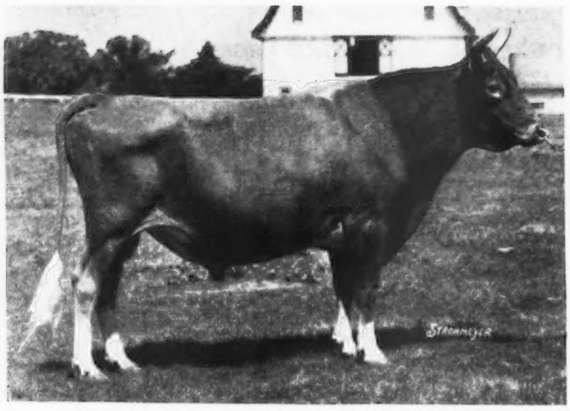

WILDWOOD BETSY'S ACTOR 193036

His first 5 daughters are now on test in 3 other herds and are making 500 to 700 lb. records with 1st calf. One of these topped last fall's Illinois-Indiana State Sale as a bred heifer. He and 7 daughters will be sold.

The 45 carefully selected females include: A splendid consignment from Gayoso, among them a 617.3 lb. A. R. daughter of Langwater Actor 60162; From St. James Farm an A. R. daughter of Bournedale Crown Prince 173012; From Everett Beaty 4 choice daughters of Indiana's first Gold Medal Bull, Kenfleur's Pilgrim Crescent 115615; From Kenfleur a maternal sister to the Junior Champion heifer at the 1936 Indiana State Fair, due Nov. 10th to Dunwalke Dictator 167470.

The bulls selected include the son of the new Indiana State Champion in Class GG—709 lbs. fat; a son of Dunwalke Dictator 167470 out of Florham Pink Pearl 238478, 582.3 fat, G, with one 715.9 lb. Class DD daughter; and top selections from Gayoso, Quail Roost, and St. James.

Both Sales Negative to Blood Test

WALTER F. ANDREWS, Auctioneer

For catalogues of both sales address the

INDIANA GUERNSEY BREEDERS ASSOCIATION

223 Life Building **Lafayette, Indiana**

THE YEARLING SON

of the new

INDIANA STATE CHAMPION

in Class GG

PRINCESS'S CRYSTAL 388416

13048.3 lbs. milk, 709.6 lbs. fat, Class GG (unofficial)
(Twice a day milking).

That she was selected and purchased by Mr. Ernest Martin for his Martin-Violette Farm on Sept. 11 we believe further recommends her.

Leading our Federal Accredited and Blood tested home bred herd of 40 registered Guernseys is this cow, her full sister with 640.4 lbs. fat in Class EE, a half-sister just fresh with first calf, a heifer, and their wonderful old dam, Homestead Princess Primrose 296157 with 15935.4 lbs. milk, 748.0 lbs. fat, Class B. All records were made here under our farm conditions. Our Guernseys produce, pay, and look good. This bull should merit careful attention.

Since freshening this grand cow has made 2010 lbs. of 4.6% milk in 42 days.

is consigned to the

INDIANA-ILLINOIS STATE SALE

State Fair Grounds

Indianapolis, Oct. 28, 1936

We are retaining for our own use his full brother recently born and his ¾ brother out of his wonderful grandam. Otherwise he would not be offered.

All three are sired by our herd sire, St. James Champion's Steadfast 209237 by Shuttlewick Champion 100971 A. R. out of Anton's Merry Frances of Griffwood 134542, 12767.5 milk, 747.7 fat, Class B.

PETER B. LEHMAN - **Accredited T. B. Certificate No. 41928 Blood Tested** - **DECATUR, INDIANA**

The Golden Grange *consigns to the*

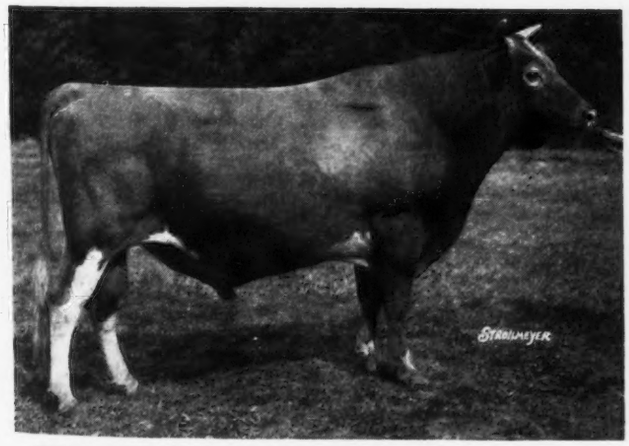

KENFLEUR'S PILGRIM CRESCENT 115615, A. R.

His six A. R. daughters have 8 records which average 11804.4 lbs. milk, 587.9 lbs. fat, 3 in G, 1 each in D, EE, CHI, BHI, & A

Sire: CHERUB'S GUIDE OF SHOREWOOD 90983, Sire of 3 A. R. sons.

Dam: PERGUE'S GLORIA CRESCENT 147257
13120.3 lbs. milk, 666.4 lbs. fat, Class GG
17607.7 lbs. milk, 844.1 lbs. fat, Class C.

Indiana-Illinois State Sale

Indianapolis, Oct. 28, 1936

FOUR TOP DAUGHTERS
of
Indiana's First
Gold Medal Guernsey Sire
KENFLEUR'S PILGRIM CRESCENT
115615, A. R.

Herd sire at The Golden Grange

Two are bred, two open. Two are out of daughters of Broadcaster 120167, A. R., sire of Indiana's only other Guernsey Gold Medal Sire to date, making these heifers the closest to both these great sires of production that money can buy. Two are bred to a son of "Pilgrim" out of a daughter of Mixter May Royal 65203, A. R. The dams of all four heifers have D. H. I. A. records from 388 lbs. fat at 2 years to 445 lbs. at 4 years.

Our herd of 55 registered Guernseys is supported by 7 years continuous D. H. I. A. testing.

THE GOLDEN GRANGE

Herd Negative to both tests

Everett R. Beaty, Owner-Manager — **Huntington, Indiana**

ST. JAMES FARM *presents its*

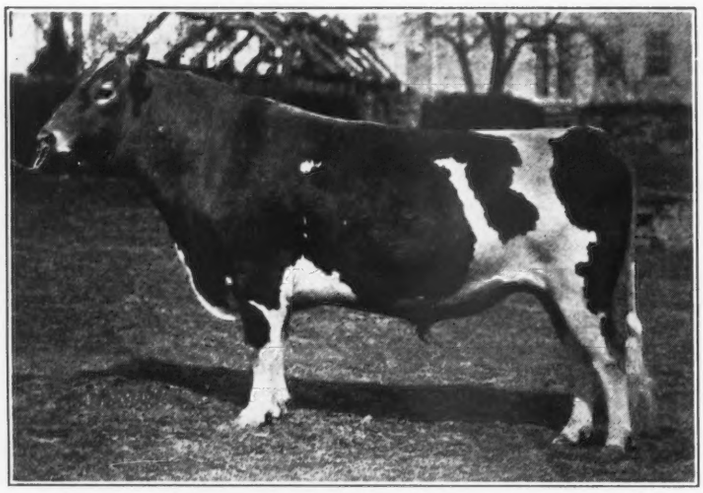

Herd Sires:

SHUTTLEWICK CHAMPION 100971, A. R.

Out of 42 registered daughters and 39 registered sons, 22 daughters are in the Advanced Register. Their 35 records average:

10342.2 lbs. Milk, 491.2 lbs. Fat, 1 in AA, all the others immature, including 21 with first calf and 13 in triple letter. He now has 7 A. R. sons.

Sire: Itchen King 49803, A. R.

Dam: Shuttlewick Levity 101850, A. R.

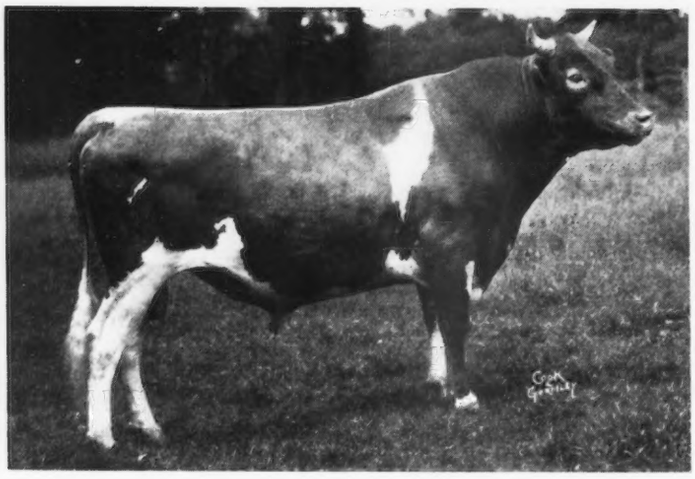

BOURNEDALE CROWN PRINCE 173012, A. R.

4 A. R. daughters as follows:

9196.7 lbs. Milk, 496.7 lbs. Fat, Class F

7930.3 lbs. Milk, 500.7 lbs. Fat, Class F (unofficial)

9727.3 lbs. Milk, 524.4 lbs. Fat, Class FF

13151.5 lbs. Milk, 613.0 lbs. Fat, Class FF

8 others are now on test:

Sire: Maxim of Bournedale 146164, A. R.

Dam: Atamannsit Coronet 190017, A. R.

To mate on the daughters of those we have recently secured

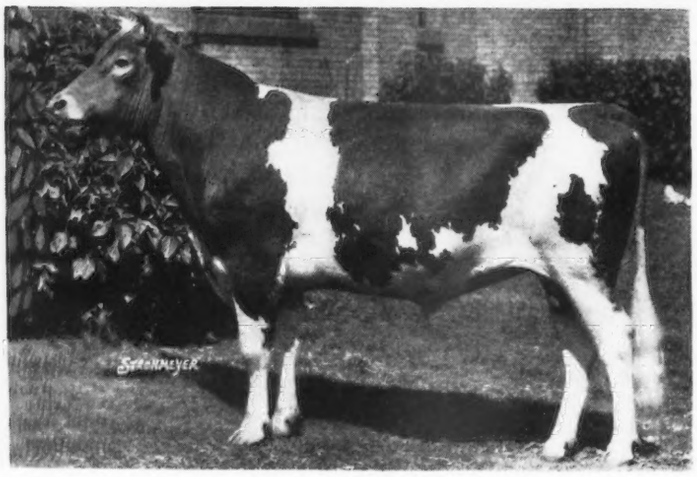

Photo as two-year-old

LANGWATER PHILOSOPHER 187794, A. R.

Sire of the phenomenal sons Wyebrook Matchless 216336, Junior C Champion 1935 National and already Grand Champion at several 1936 major shows, and Alfalfa Farm Philosopher 203950, Reserved Grand Champion 1935 National.

Sire of 2 A. R. daughters as follows:
11353.6 lbs. Milk, 577.6 lbs. Fat, Class G
10314.7 lbs. Milk, 552.0 lbs. Fat, Class F
Sire: Langwater Moonlight 160256, A. R.
Dam: Langwater Recollection 2d 194815, A. R.

WE ARE CONSIGNING

a carefully selected male and an A. R. female of this breeding to the ILLINOIS—INDIANA STATE SALE, INDIANAPOLIS, OCT. 28, 1936 and the WISCONSIN STATE SALE, WAUKESHA, OCT. 30, 1936.

FEDERAL ACCREDITED 130315

NEGATIVE TO BLOOD TEST

ST. JAMES FARM

Mr. and Mrs. Chauncey McCormick
Owners

NAPERVILLE, ILLINOIS, R. 2

A. E. Cox
Manager

Consigning—To the Fifth Annual Sale

of the Indiana and Illinois Guernsey Breeders Association

INDIANAPOLIS, INDIANA - OCTOBER 28, 1936

A seven-year-old daughter of Langwater Actor 60162, A. R. Just fresh.
Milk, 11495.7 lbs.—Fat, 617.3 lbs., Class A

A four-year-old daughter of Gayoso May Beauty's Squire 174575, A. R. Fresh in October.

A two-year-old daughter of Woodbine's King of Beechwood 82949, A. R. Fresh in October

Three two-year-old bred heifers, daughters of Gayoso Actor 194044, A. R., Gayoso Patrician 168633, A. R., Joan's Cherub of St. James Farm 136269, due December 21, February 15 and January 26, respectively

Associate Senior Herd Sire

Sire:
Woodbine's King of Beechwood 82949, A. R.

Dam:
Gayoso Actor's May 184708, A. R.
Milk 13245.3 lbs., Fat 674.3 lbs., Class B

See October 15 Journal for details

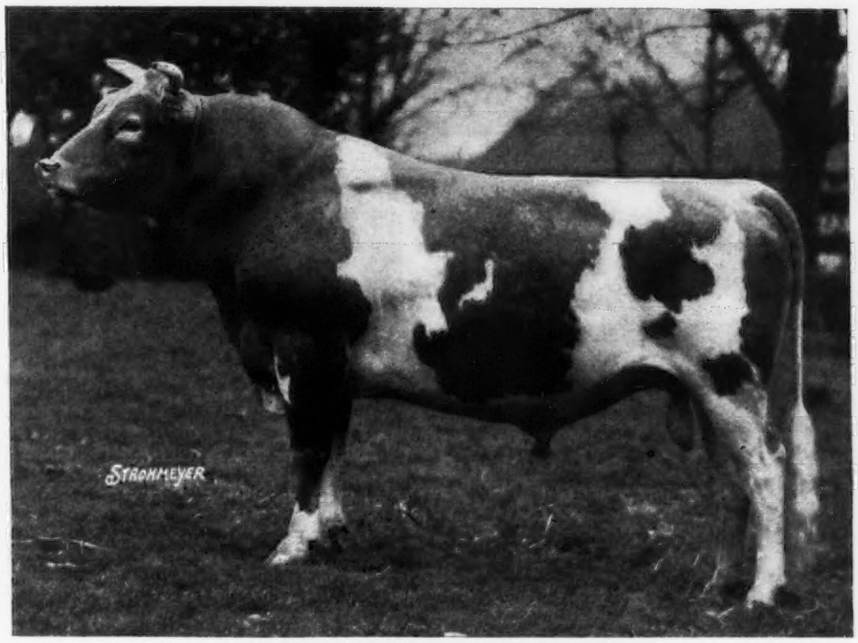

GAYOSO SOUTHERN KING 179413

and . . .

TWO SONS

of

Gayoso Southern King 179413 Both splendid individuals,

OUT OF

daughters of Langwater Actor 60162, A. R.

We cordially invite you

to visit Gayoso Farms on the way to or from the National Dairy Show. We are located just 14 miles south of Memphis, Tenn., on Highway U. S. 51. Railroad station, Memphis. We will meet the train.

J. T. Buntin, Owner
Memphis, Tenn.

GAYOSO FARMS

HORN LAKE - MISSISSIPPI

Address Correspondence to
Diedrich Ulken, Manager
Horn Lake, Miss.

Chesterbrook Farm Guernseys

Berwyn - Chester Co. - Penna.

Breeder of Guernseys for half a century. Every dam, raised on the place, has an excellent record.

We have several high class sons and daughters by Hill Girt Merry Nobleman 200622, a champion son of Noranda 108708, the sire of Noranda's Milkmaid 266975, the leading butter fat cow of the breed.

This great sire has proved, to our satisfaction, he can produce type and excellent udders, we have leased him for the second time from Hill Girt Farm.

Stop and see his sons and daughters, future sons of his are now being booked from our 600 to 800 lb. cows.

FEDERAL ACCREDITED—ABORTION FREE

Est. E. B. Cassatt
Owner

Peter J. Boland
Manager

Available at Once

Having finished my work on the Broadmeadows Sale cattle, am open for a responsible position with a good herd, large or small.

Past 14 years with Guernseys. Especially interested in A. R. work and willing to milk three times daily.

Will attend the October sales in New England.

Married. Best of references.

RALPH D. BACON
20 High Street - Auburn, Massachusetts

Blakeford Farms
INCORPORATED

LANGWATER REVELLER 206846

His first daughter milked 45 lbs. a day and calved the day she was two years old. Several great matrons rated in the August 15 and September 1 issues of the Guernsey Breeders' Journal are found in Reveller's pedigree.

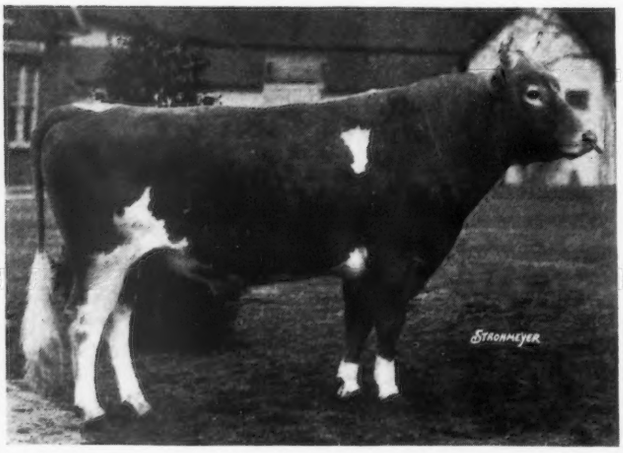

SIRE
Langwater Moonlight 160256, A. R.
7 A. R. daughters
1 A. R. son

DAM
Shuttlewick Queen of Joy 129737, A. R.
Records:
12518.9 M., 630.0 F., Cl. G
15803.4 M., 778.1 F., Cl. A
Dam of: 2 A. R. daughters
1 A. R. son

PATERNAL GRANDAM

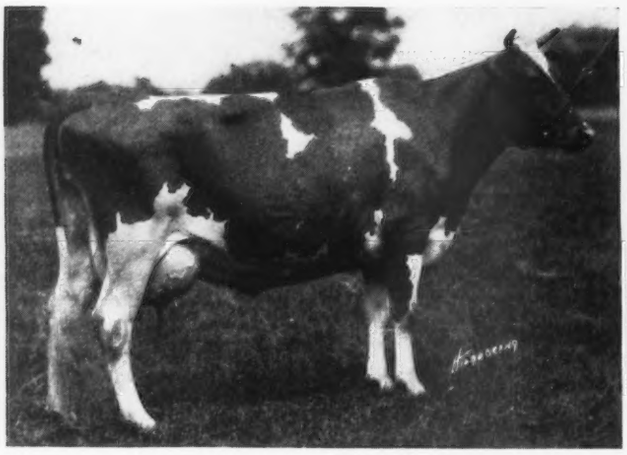

Moonlight's Coronet of Jean du Luth 128991
Record: 13997.0 M., 706.0 F., Cl. A
Dam of 1 A. R. daughter, 1 A. R. son

MATERNAL GRANDAM

Langwater Levity 70293
Record: 12785.9 M., 662.2 F., Cl. EE
Dam of 5 A. R. daughters

DAM

"REVELLER" is being bred to the best cows of "May Rose" breeding obtainable. His daughters are being bred to Langwater Ambassador 216197.

In the near future we shall have most desirably bred bull calves to offer.

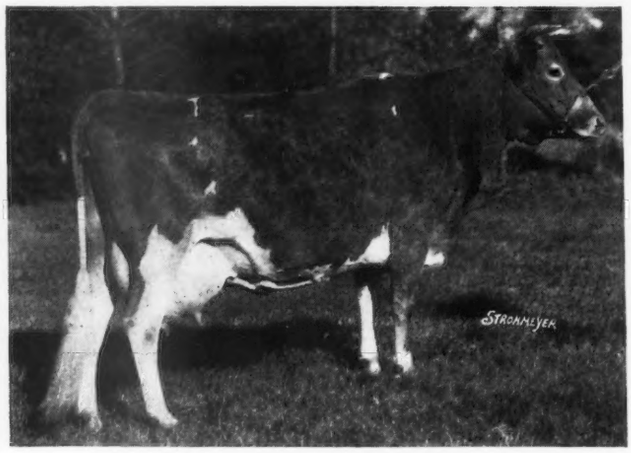

Shuttlewick Queen of Joy 129737
Records:
12518.9 M., 630.0 F., Cl. G
15803.4 M., 778.1 F., Cl. A.

VISITORS ALWAYS WELCOME

Spend a day at BLAKEFORD looking at our GUERNSEYS, BELGIANS, SOUTHDOWNS and ANGUS

GEO. M. MOFFETT, President

Queenstown, Maryland
TELEPHONE QUEENSTOWN 54

GUY E. HARMON, Manager

Blakeford Farms
INCORPORATED

LANGWATER AMBASSADOR 216197

Photo taken at 18 Months of age

His first daughters are now ten months of age and are a fine group of heifers.

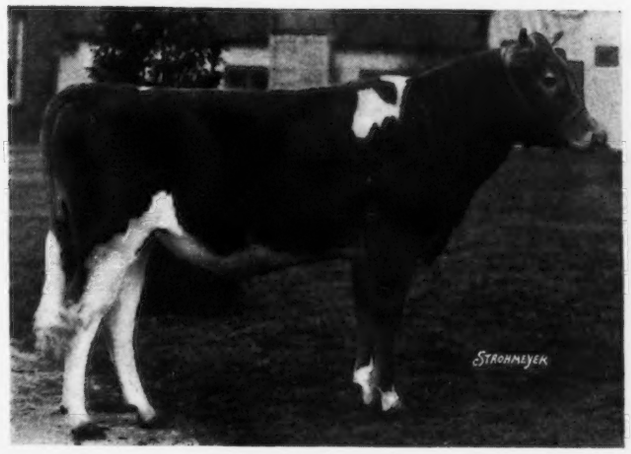

SIRE
Langwater Merrymaker 196128, A. R.
8 A. R. daughters
1 A. R. son

DAM
Langwater Angela 195134
Record:
13381.9 M., 674.5 F., Cl. F
19003.9 M., 940.1 F., Cl. A

PATERNAL GRANDAM

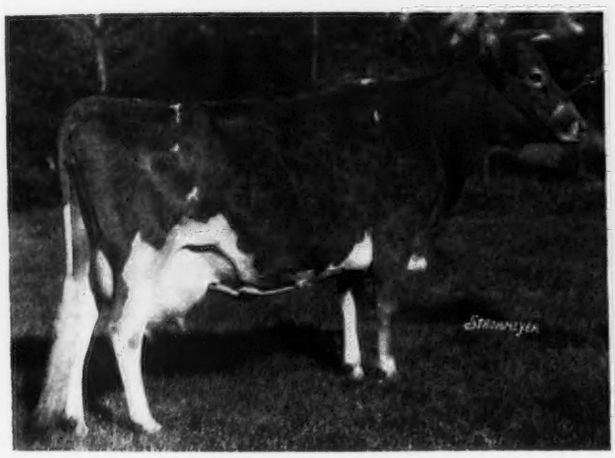

Shuttlewick Queen of Joy 129737
Records: 12518.9 M., 630.0 F., Cl. G
15803.4 M., 778.1 F., Cl. A
Dam of 2 A. R. daughters, 1 A. R. son

MATERNAL GRANDAM

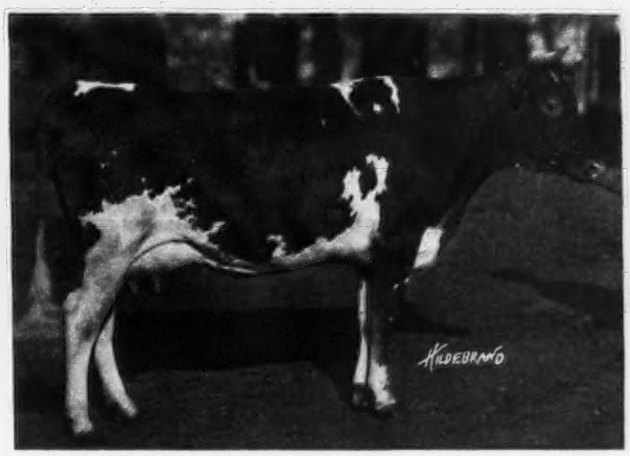

Upland's Agnes 104826
Record: 12289.0 M., 612.9 F., Cl. EE
Dam of 3 A. R. daughters

DAM

"AMBASSADOR" is also being bred to outstanding cows of "May Rose" breeding and to daughters of "Reveller."

Ambassador's daughters will be bred to "Reveller" as soon as they are old enough. **A few of his sons will soon be available.**

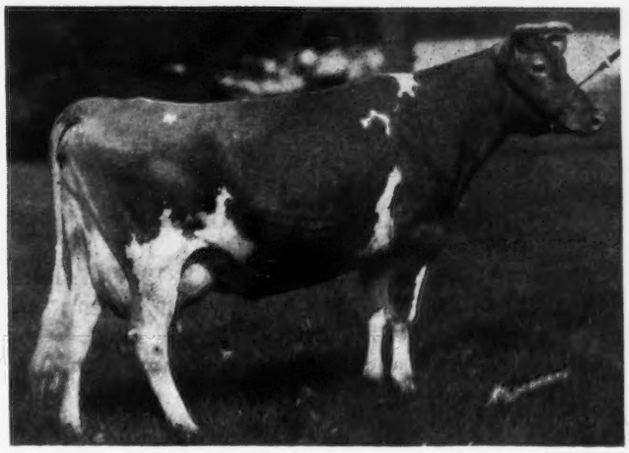

Langwater Angela 195134
Records:
13381.9 M., 674.5 F., Cl. F
19003.9 M., 940.1 F., Cl. A

You are cordially invited to visit our BREEDING ESTABLISHMENT

GEO. M. MOFFETT, President

Queenstown, Maryland
TELEPHONE QUEENSTOWN 54

GUY E. HARMON, Manager

"KING OF THE MAY"

"DOLLY DIMPLE"

BROOKMEAD

Offers Sons of These Bulls

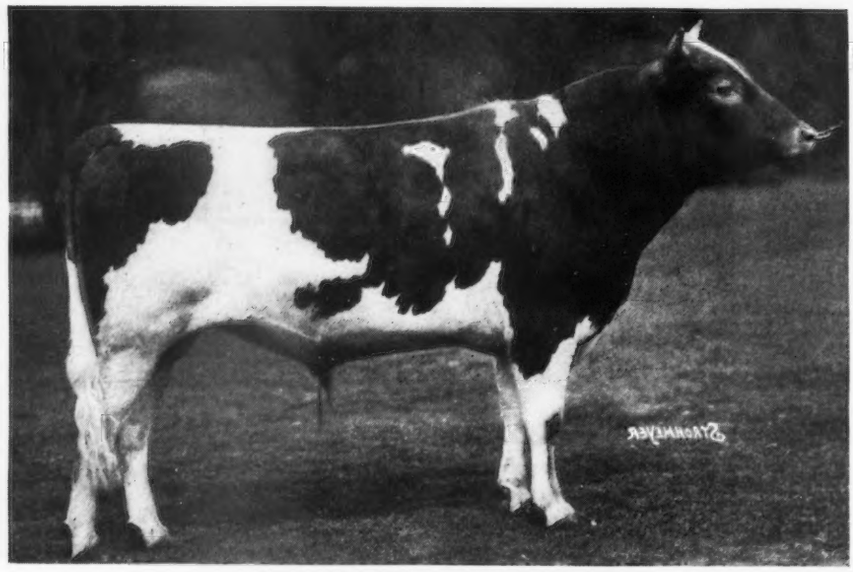

BROOKMEAD'S PHAROS 217822

Sire: Langwater Pharos 197467—a son of Langwater Pharaoh 98719, A. R.
Dam: Brookmead's Merciful 321726, A. R.—by Brookmead's Master Fred 142975, A. R.

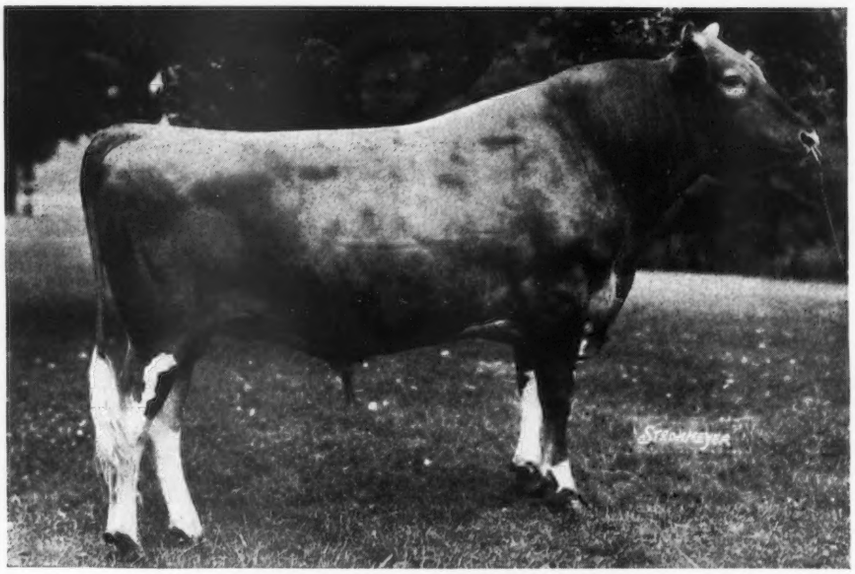

BROOKMEAD'S SUPERIOR 217611

Sire: Brookmead's Herald 152117, A. R.
Dam: Imp. Suprise of Brookmead 281287, A. R.
15960.2 Milk, 665.0 Fat, Class F; 16473.7 Milk, 692.9 Fat, Class B;
21341.1 Milk, 811.9 Fat, Class A.

We have outstanding sons of the above bulls, out of dams with high A. R. records.

WRITE FOR SALES LIST

FEDERAL ACCREDITED

BLOOD TESTED

BROOKMEAD FARM

Frank Graham Thomson, Owner

Farm:
DEVON, PA.

Office:
1518 LAND TITLE BLDG.
PHILADELPHIA, PA.

Please address all correspondence to Philadelphia office.

Northern Illinois Guernsey Breeders Association

Box 929 - Lake Forest, Illinois

"HEALTHY HERDS—THOROUGHLY TESTED"

Every female of milking age in our herds is: (1) Federally Accredited for Tuberculosis. (2) Accredited or tested for Bang's Disease. (3) Tested for Mastitis. (4) Tested in the A. R. as they freshen. (5) Tested for Color with Pfund Colorimeter.

DE BARRY FARM - Palatine, Illinois

Owner: C. S. DeBARRY

Herd Sire
Lockshore Chancellor 230513
A SON OF THE WORLD'S RECORD COW.

Lockshore Flash 215279
6 nearest dams average 11734.6 lbs. Milk, 589.3 lbs. Fat.

Noranda's Milkmaid 266975 A. R.
19654.6 Milk, 1154.7 Fat, Class A
WORLD'S RECORD ALL CLASSES

Lockshore Emperor 194627
1st prize calf class, Mich., 1934

Chestnutwold Lucia 254887
12591.7 Milk, 603.6 Fat, Class G

Noranda 108708, A. R.
1st prize Proved Bull, Bryn Mawr, Pa., 1932
28 A. R. daughters, 2 A. R. sons

Merry Milkmaid of Hill Girt 175328
9558.1 Milk, 488.4 Fat, Class G
Sold for $1,110

MEMBERS

CANTIGNY FARM, W. CHICAGO
LITTLE ORCHARD FARM, ANTIOCH
MILL ROAD FARM, LAKE FOREST
ROCK CREEK FARM, PLANO
WOODY NOOK FARM, GLEN ELLYN
ST. JAMES FARM, NAPERVILLE
THORN HILL FARM, DEERFIELD

NORTHERN ILLINOIS! FOR GUERNSEYS FROM "HEALTHY HERDS, THOROUGHLY TESTED"

POSITION WANTED

Farm Superintendent, Manager or Herdsman's position wanted by a capable man of excellent character and proven ability. Fifteen years experience of successful farm and home management on both large and small estates. Can take full charge of registered live stock, field crops, fruit, vegetable and flower gardens, retail milk route, poultry, etc.

May I help you to get greater enjoyment from your farm and home?

BOX W. L., Guernsey Breeders' Journal
Peterborough - - New Hampshire

HONEY BROOK MANOR FARM GUERNSEYS

A May Rose Herd Numbering 100 Head

Our Senior Herd Sires both bred at Langwater Farm

GREYHOLME'S GOLDEN KING OF LANGWATER 126949, A. R.
Sire: Langwater Pharaoh 98719, A. R.
Dam: Langwater Dutiful 98594, A. R., 13459.8 lbs. milk, 672.4 lbs. fat, Class F. By Langwater Steadfast 31672, out of Langwater Generous 41958, one of the good daughters of Imp. King of the May 9001.

LANGWATER WOODMAN 136264, A. R.
Sire: Langwater Sheik 77112, A. R.
Dam: Beechwood Lady Nancy 154931 by Langwater Eastern King 63072, A. R., and out of the great brood cow Langwater Woodbine 89274.

For Sale: Bull Calf—Born July 20, 1936.
Sire: Greyholme's Golden King of Langwater 126949, A. R.
Dam: Goodstone Melinda's Frances 323718 milked up to 49 lbs. per day in August, she by Langwater Francois 160258 that is by Langwater Pharaoh 98719 and out of a 742.0 lb. Class D. daughter of Langwater Valiant 51868. This is a splendid individual, medium fawn color nicely marked with white, clear nose. Langwater blood through entire pedigree. $85.00 crated for shipment.

Federal Accredited Since 1926 Negative to Blood Test

A. M. KENNEL - HONEY BROOK, CHESTER COUNTY, PA.

WASHINGTON

home of

World Record Guernseys

For the first time in recent years Washington Guernseys will be offered at public auction with a carefully chosen consignment of forty head, from fifteen of the best herds in the state.

The sale will be held on November 4 at the Western Washington Fair Grounds Puyallup, Washington, under management of the Northwest Washington Guernsey Federation.

Six of the thirteen individual classes at the California State Fair were won by Washington cattle or progeny of Washington cows. Among them was the grand champion cow.

For catalogue write to

EMMETT E. EGBERT, Secretary
Bow - - - Washington

E. PARMALEE PRENTICE
MOUNT HOPE
WILLIAMSTOWN
MASSACHUSETTS

July 10, 1936.

Dear Mr. Thompson:

Answering your letter of July 3rd., Valor's Climax 146507 has the highest eight pair Guernsey Index for milk that we have found, for total butter fat he is among the very best of the breed.

I hesitate to give indices of other bulls because the published Guernsey records are so incomplete that the best indices I can compute are none too good.

You are perfectly safe in letting Valor's index speak for itself.

Very sincerely yours,

EPP/DG E. PARMALEE PRENTICE, D. G.

Mr. A. A. Thompson,
"Fox Hill"
Uniontown,
Fayette County,
Pennsylvania.

Valor's Climax 146507

Mount Hope

Index:

20693 lbs. Milk

900 lbs. Fat

Also TYPE and Color

FRIENDSHIP High Milk Color GUERNSEYS

OAK HILL ESTATE - UNIONTOWN, PA.

Established in 1910

A. A. THOMPSON, Owner ***Address:*** **F. R. PORT, Uniontown, Pa.**

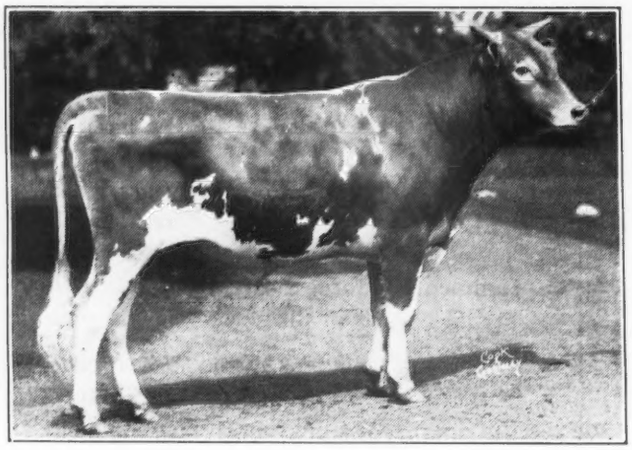

Merrymaker's Wonder Boy 210930

Herd Sire at Lookwell Farms

Sire: Langwater Merrymaker 166128, A. R.
Dam: Langwater Damosel 351418, A. R. 33841
13389.6 Milk, 615.2 Fat, Class G

OUR HERD consists mostly of Daughters and Granddaughters of Duplicate of Halfred Farms 163851, that was our former proved Herd Sire, a double grandson of Langwater Warrior 26509, and also the highest production bull in the state of Indiana to-day.

"Duplicate" has 13 A. R. daughters and 5 more on Official Test. His first 12 A. R. daughters average 510.7 lbs. of Fat, 10 as two year olds and 2 as three year olds.

Three of Duplicate's daughters now on test as three year olds have milked up to 54 and 55 lbs. of milk per day.

One of Duplicate's Daughters is still Indiana State Champion in her Class, with 614.5 lbs. of fat in Class FF.

The Committee has selected for the Fifth Indiana-Illinois Consignment Sale a full sister and a daughter of the cow, Duplicate's Fawn of L. F. 3616, that was third high cow at the Mid-West Quality Sale last Spring.

A few young bulls, soon ready for service, are available, as well as bull calves, by this mating.

FEDERAL ACCREDITED FOR T. B. **LOOKWELL FARMS** STATE ACCREDITED FOR BANG'S

Mervin Eby & Son - **Elkhart, Indiana, R. D. 4**

WATCH FOR OUR AD OF OCTOBER 15, 1936

Sunny Ridge Farms Guernseys

175 Tuberculin and Blood Tested Accredited 175

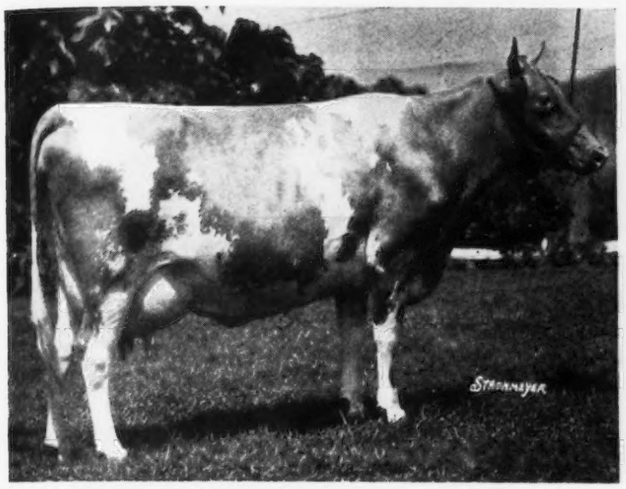

Whiteface's Leader's Agnes 335832

Record: 10,585.9 lbs. milk, 524.6 lbs. fat, FHI. A blue ribbon winner at three successive Penna. Farm Shows.

In one of the major shows of the year, held at Devon, Pa., on Sept. 4, 1936, Sunny Ridge Farms were **Premier Breeders** and **Premier Exhibitors, winning 7 first prizes** and **Junior Champion Female.**

The influence of a Great Brood Cow is apparent as the Foundation of This Family, such a cow is Agnes Beaulieu 3d 119187, an original foundation cow of this herd with a record of 10,914.4 lbs. milk, 556.9 lbs. fat, Class A, made at 10 years of age.

The Possibility of Herd and Breed Improvement is illustrated in the excellence of the fourth generation of this family represented in Wonder's Foremost Agatha 419974.

The Value of Mating the Family with a Prepotent Blood Line such as the Whiteface Leaders at Sunny Ridge Farms demonstrate in the Show Ring and at the Pail is Further Proven.

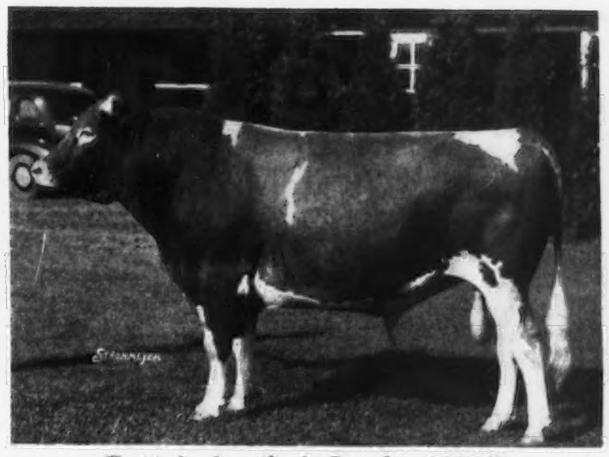

Betty's Agatha's Leader 211663

First prize 2 year old at Devon Show, Sept. 4, 1936. Member of first prize Produce of Dam. Three-fourths brother to Whiteface's Leader's Agnes 335832.

Wonder's Foremost Agatha 419974

Firsr prize Senior yearling and Junior Champion female; member first prize Produce of Dam; first prize Junior Get of Sire and first Breeder's Young Herd at Devon, Pa., Sept. 4, 1936—**all the Get of our Promising Sire,** WONDER'S FOREMOST 195587, a paternal grandson of Langwater Foremost 39191 and Waddington Star 98729; a maternal grandson of Langwater Fisherman 21873 and Yeoman's Mixter Wonder 87579. The fourteen nearest dams of Wonder's Foremost 195587 have records that average 12065.0 lbs. milk, 608.6 lbs. fat. **We are equipped to offer cattle that will meet every requirement.**

A. P. IRWIN
Owner

Chadds Ford Junction, Pennsylvania

H. M. PATE
Manager

The Leading Sire at

FRANCHESTER FARMS

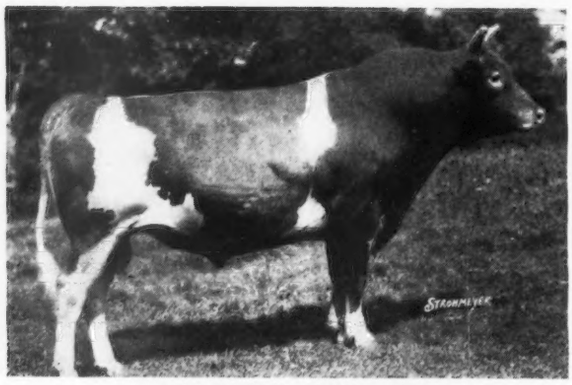

LANGWATER SHAH 97043

and Ten of His History Making Daughters

Kenilworth Ada's Sister 212944
9627.5 M—490.7 F—F: 12586.6 M—672.9 F—B.
Dam of Franchester Desire 300460, 11600.6 M—561.1 F—G: Franchester Cleo 381743, 11481.7 M—512.1 F—GG and Franchester Rarity 450616 (Heifer)

Shah's Gem of Maple Lawn 241661
11571.4 M—683.5 F—E.
Dam of Franchester Charming 369384, 10607.2 M—595.6 F—G; Franchester Rural 448530 (Heifer)

Franchester Soubrette 310648
11682.6 M—600.0 F—D.
Dam of Franchester Revel 400232, that has produced in 210 days 5934.6 M—278.7 F—G: Franchester Ruddy 461969 (Heifer) and Franchester No. 408 (Heifer calf)

Franchester Sapphire 279150
11317.4 M—573.7 F—E; 11519.0 M—554.0 F—AHI.
Dam of Francheser Recluse 376848, 9966.0 M—511.1 F—F (unofficial); Franchester Admirable 401964, that has produced in 187 days, 5345.2 M—250.2 F—G; Franchester May Maid (Heifer)

Franchester Sappho 285121
11372.0 M—580.3 F—E.
Dam of Franchester Rosamond 377900, 10225.5 M—513.4 F—FF (unofficial); Franchester Highlander 403758; Franchester Karma 444136 (Heifers) and Franchester Buxom 469506 (Calf).

Franchester Silvan 318220
11226.0 M—607.6 F—D.
Dam of Franchester Rival 9774.1 M—533.1 F—F; Franchester Beauteous 458961, (Heifer)

Franchester Smilax 310649
10740.7 M—573.5 F—G and in 227 days has produced 10242.2 M—503.7 F—A.
Dam of Franchester Rose 372930; Franchester Heather 406208; Franchester Kindness 432430 and Franchester Capacious 479215 (Calf)

Franchester Sensation 310647
11827.6 M—610.9 F—G.
Dam of Franchester Reverence 397040; Franchester Inheritance 437372 and Franchester Bouyant 469499

Franchester Solitaire 350839
9942.3 M—535.0 F—G, In 316 days made 10209.6 M—518 F—DHI.
Dam of Franchester Baroness 450618 and Franchester Buttom (Heifers under Milking age.)

Franchester Sprite 372931
9590.0 M—509.1 F—GG (record made on 3 quarters)
Dam of Franchester Gay Girl 479213 (Heifer)

FRANCHESTER FARMS

Accredited Herd 43142

SOUTH EUCLID and RAVENNA, OHIO

CHESTER C. BOLTON, Owner
Hanna Bldg., Cleveland, Ohio.

C. R. HUSTON, Herd Manager
South Euclid, Ohio

150 Ohio Guaranteed Guernseys 150

To be Sold in Three Consignment Sales

Free from Tuberculosis, Bang's Disease and Mastitis

55 Head — Wooster, Thursday, October 8
50 Head — Mt. Vernon, Thursday, October 22
45 Head — Greenville, Friday, October 23

Sixty of the best Guernsey breeders of Ohio are offering cattle from their herds that have been carefully selected by three sales committees. They include cattle of all ages and stages of lactation; however, fresh cows and two year olds predominate.

A prominent Eastern breeder recently remarked, "Ohio is the place to buy Guernseys. Good cattle can be bought there for less money than at any other place I know."

Catalogues mailed only upon request ten days before sales

The Ohio Guernsey Breeders' Association

WOOSTER - OHIO

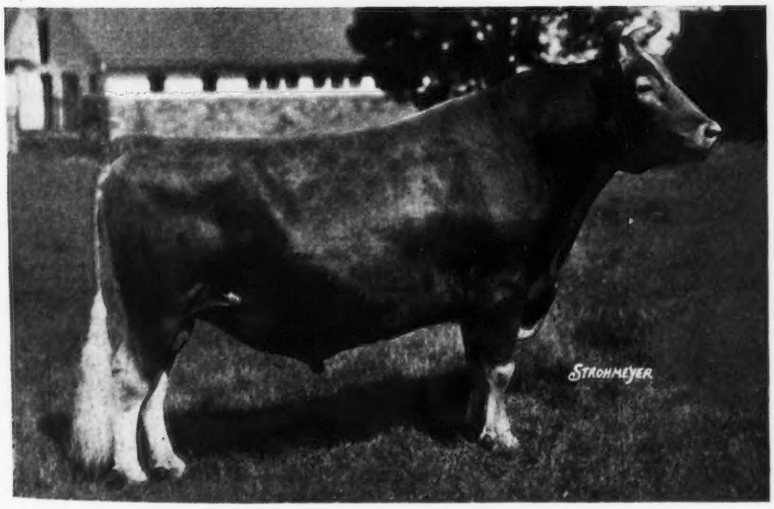

Kitchener Farm

Billerica, Mass.

Accredited **Blood Tested**

◀ **Lynbrook Promise 161094**

WE ARE CONSIGNING two daughters and two sons of Lynbrook Promise 161094 to the **Massachusetts Guernsey Sale, October 1, 1936.** Both daughters are now on test in Double Letter Class, finishing this fall, and are bred to Argilla Lord Henry 202281 whose first two daughters have milked 45 lbs. daily with first calf. Promise's daughters are outstanding for excellent udders. The bulls are full brothers, out of Polly of Pineholm 219062, an excellent individual with a record of 10798.1 lbs. milk, 624.8 lbs. fat, Class AA (Unofficial). Polly's Pirate of Kitchener 220838, born April 29, 1934, will be shown at the Topsfield Fair; the other a calf born July 24, 1936.

R. B. HAYDEN
Owner

A. C. BARNARD
Manager

Our new steel gray Percheron, two-year old herd sire, Judson 217169, already a winner at 3 state fairs, South Dakota, Minnesota and Wisconsin.

TYPE PLUS PRODUCTION

Our junior herd sire, **Marshall of M-R Dairy Farm 232445.** Sire: Bournedale Princeling 154484, whose 15 nearest dams averaged 13758 lbs. milk and 687 lbs. fat. Dam: Mound View Ethel 295868 — 12976.6 lbs. milk, 607.4 lbs. fat in Class A.

A splendid pair of Kentucky saddle horses bred on our farm.

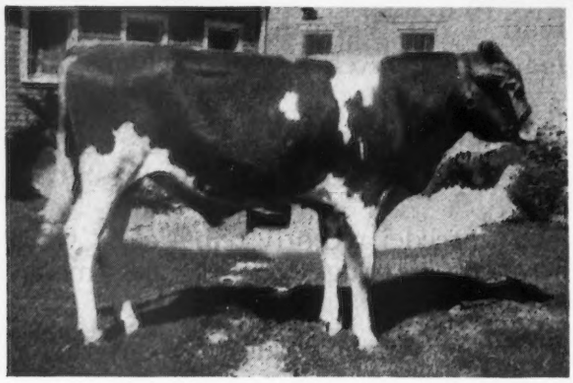

We offer for sale, young bull and heifer calves for calf club work.

We also offer a few young stallions for sale.

M-R DAIRY FARM

HOME OF THE GOLDEN GUERNSEYS

Registered Percheron Horses and Kentucky Saddle Horses

TH. RASMUSSEN, Owner EAGLE RIVER, WISCONSIN **A. K. ANDERSEN, Manager**

Help - Help - Help

We have over fifty paid up members. We are constantly demanding proved bulls, outstanding young bulls, registered heifers, registered cows, and high grade commercial cows. Put us on your mailing list and give us a lift.

Missouri Guernsey Breeders Association

John V. Nevitt, Secy.
1705 Missouri Pacific Bldg.
St. Louis, Mo.

H. A. Herman, Pres.
Columbia, Mo.

ALTA VISTA FARM

Lake Geneva, Wisconsin

FOR SALE

Several very promising young bulls of inherited quality, type and production. Occasionally we can spare one or two heifers or cows, close descendants of famous Sires and Dams. May Rose breeding. All cows have made records or are now under test.

HERD SIRES

Foremost May Royal 145958—Coronet Silver King 188875. Herd Accredited. All animals negative. Send for sales list of young bulls. Prices moderate. Inspection cordially invited.

Address: WILLIAM NELSON PELOUZE
Office 232 E. Ohio St., Chicago, Illinois

Gippy Plantation

Moncks Corner, S. C.

200 GUERNSEYS

Including 45 daughters of

FOREMOST'S MAY KING 90308, A. R.
Sire: Langwater Foremost 39191, A. R.
Dam: Peggie of Springfield 90892, A. R.
11403.7 lbs. Milk, 612.7 lbs. Fat, Class A

Presents Herd Sires:

QUAIL ROOST MAXIM'S PRINCE 209991
Sire: High Point Prince Maxim 104016, A.R.
Dam: Landmark Princess May Rose 183458 A. R.
14782.5 lbs. Milk, 863.5 lbs. Fat, Class A

VALOR'S COUNT 199271
Sire: Langwater Valor 79775, A. R.
Dam: Count's Cleopatria 197818, A. R.
11795.3 lbs. Milk, 664.8 lbs. Fat, Class B

AY KING'S GIPPY UTMOST 191247
Sire: Foremost's May King 90308, A. R.
Dam: Max's Besse of Oak Grove Farm 144298
14468.6 lbs. Milk, 803.1 lbs. Fat, Class A
14761.8 lbs. Milk, 826.8 lbs. Fat, Class A

Bull calves from tested dams for sale, reasonably priced.

N. G. ROOSEVELT Owner **E. G. CARPENTER** Herd Manager

Federal Accredited
Herd No. 76808

Oldacres Farm

[Robert Bacon Farm]

WESTBURY - NEW YORK

New York Abortion Free
Herd No. 3

Former Senior Herd Sire

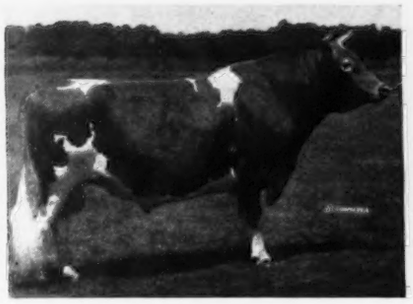

Langwater Sovereign 136214, A. R.

Sire: LANGWATER HORATIUS 63071, A. R.
Sire: Langwater Warrior 26509, A. R.
Dam: Langwater Heroine 49483, A. R.
16221.1 lbs. milk, 805.6 lbs. fat, Class D

Dam: IMP. FIGTREE'S DUCHESS OF LANGWATER 137107, A. R.
Sire: Sequel's Slogan R. G. A. S. 3895 P. S., A. R.
Dam: Duchess of Mt. Plaisant R. G. A. S. 3718 F. S., A. R.

Daughters of Langwater Sovereign 136214, A. R.

LEFT TO RIGHT:

Sov-Pride Second Daughter 356218
Dam: Aiyukpa Secret Pride 215569, A. R.

Liberty of Oldacres 296794, A. R.
12777.6 lbs. milk, 739.8 lbs. fat, Class B
Dam: Ultra Vesta of Fernbrook 152944, A. R.

Sovereign's Romana 320656, A. R.
16097.0 lbs. milk, 823.9 lbs. fat, Class D
Dam: Saugerties Romana 132574, A. R.

Sovereign's Vesta of Oldacres 374371, A. R.
12766.2 lbs. milk, 661.3 lbs. fat, Class F
Dam: Ultra Vesta of Fernbrook 152944, A. R.

"Liberty" and "Vesta" are great granddaughters of Langwater Dairymaid 26377, A. R.

Senior Herd Sire

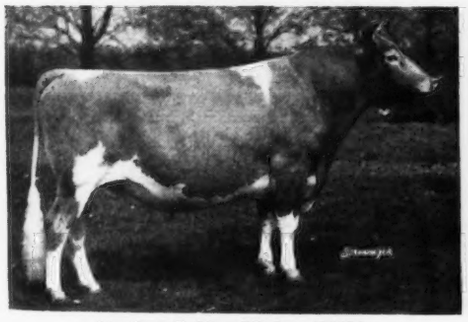

Aiyukpa Golden Madon 179331

Sire: AIYUKPA GOLDEN MARMION 150519, A. R.
Dam: AIYUKPA K. MADONNA 241227, A. R.

Junior Herd Sire

Levity's Valor 209157

Sire: LANGWATER VALOR 79775, A. R.
Dam: SHUTTLEWICK LAUGHTER 116207, A. R.

Cows Completing Test 1936

LEFT TO RIGHT:

Sovereign's Pride of Oldacres 319845, A. R.
13941.9 lbs. milk, 693.7 lbs. fat, Class B
Sire: Langwater Sovereign 136214, A. R.
Dam: Aiyukpa Secret Pride 215569, A. R.

Madon's Honeysuckle 374373
9836.2 lbs. milk, 555.49 lbs. fat, in 296 days, Class E
Sire: Aiyukpa Golden Madon 179331
Dam: Valor's Honeysuckle 332245, A. R.

Sov-Fantine Third Daughter 374372
12389.0 lbs. milk, 567.9 lbs. fat, in 305 days, Class E
Sire: Langwater Sovereign 136214, A. R.
Dam: Fantine of Friendship Farm 229091, A. R.

Fantine of Friendship Farm 229091, A. R.
14774.3 lbs. milk, 724.3 lbs. fat, Class A
Sire: Whiteface's Leader of Oaks Farm 95383, A. R.
Dam: Fantinelily of Friendship Farm 165330, A. R.

We are offering for sale a son of Fantine of Friendship Farm 229091, A. R., and a few choice females.

A MAY ROSE HERD

Every female in the herd is a daughter or granddaughter of the following sires:

LANGWATER STEADFAST 31672, A. R.
LANGWATER MARMION 60160, A. R.
LANGWATER SOVEREIGN 136214, A. R.
LANGWATER RAMESES 130281, A. R.
AIYUKPA GOLDEN MADON 179331
FOREMOST NOBLY BORN 182562, A. R.
LANGWATER HORATIUS 63071, A. R.
LANGWATER PHARAOH 98719, A. R.
LANGWATER NORTHERNER 113149, A. R.
LANGWATER VALOR 79775, A. R.
LEVITY'S VALOR 209157

Owner, Mrs. Robert Bacon

Superintendent, Miss Eleanor E. Miller

FARETTI'S FARM

LODI, CALIFORNIA

Offering For Sale

A Few Bull Calves of Good Type

Dams' production over 600 lbs. fat in C. T. A. Herd average for 30 cows in San Joaquin County C. T. A. is 439 lbs. fat, 1936. Average over 400 lbs. fat for the last four years.

Senior Herd Sire: Cascade Royal Rival 146720, a proved sire with several young heifers making over 300 lbs. fat in six months.

Junior Herd Sire: Pearl's Victor of Clover Glen 222270, also a grandson of Langwater Eastern King 63072, A. R.

A. FARETTI, Owner.

One of the first Pa. Guernsey herds

to be certified free of Bang's disease and we still have only healthy cattle.

Pa. Bang Certificate No. 127 has been renewed for 1936 along with T. B. Certificate

CAMP DISCHARGE FARM

Accredited Free of T. B. and Bang's Disease

CLEMENT B. WOOD, Owner
A. L. POWELL, Manager

Conshohocken, Pa.

More Production . . . . .

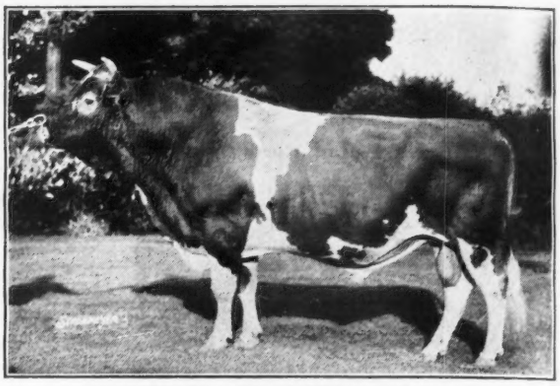

SAUGERTIES AFRICANDER 116932, A. R.
Sire: Langwater Africander 57121, A. R.
Dam: Dora of Shagbark 88583, A. R.

14 daughters tested have made 12011.5 lbs. milk and 646.4 lbs. fat, 7 in Class G, 3 in Class F, 1 in Class FF, 2 in Class D and 1 in Class C.

Two others daughters now on test in Class G, one in 78 days made 2883.4 lbs. milk and 148.99 lbs. fat, and the other daughter in 261 days produced 7873.5 lbs. milk, 403.18 lbs. fat.

Bull Calves from worthy A. R. Cows For Sale

Accredited* - 100 HEAD - *Negative

MAPLE LANE FARMS

Kingston, New York

A. H. Chambers, Owner **T. J. Doyle, Manager**

VISITORS ALWAYS WELCOME

JOHN HENRY HAMMOND, Owner JOSEPH BOLAN, Supt.

Negative **DELLWOOD FARM** Accredited

R. D. 2, MT. KISCO, NEW YORK

Breeders of Guernseys Since 1910

HERD SIRES DEVELOPED AND USED AT DELLWOOD:

Langwater Rival 14194	16 A. R. daughters	Avg. 566.2 lbs. fat
Masher's Elsie's May King 30630	21 A. R. daughters	Avg. 588.5 lbs. fat
Noble Regent of Allenwood 44384	29 A. R. daughters	Avg. 581.4 lbs. fat
Hank of Hill Stead 103725	6 A. R. daughters	Avg. 601.5 lbs. fat
Mixter Planet 107511	5 A. R. daughters	Avg. 680.4 lbs. fat

***Present Herd Sire*—CONQUEROR OF DELLWOOD 189637**

4 daughters now on test, first to be tested:
Conqueror's Adele of Dellwood 375435, milked up to 49.9 lbs. in E.
Conqueror's Lovely of Dellwood 411067, milked up to 47.5 lbs. in G.
Dellwood Conqueror's Lady Love 411070, milked up to 42.2 lbs. in G.
Conqueror's Maid of Dellwood 379787, milked up to 56 lbs. in D.

Bull Calves from dams now on test and a few females for sale at reasonable prices; also Conqueror's Planet of Dellwood 228892, a fine young bull—born June 1, 1935—ready for service—by Conqueror of Dellwood 189637, out of Planet's Valentine of Dellwood 257262, A. R., 11819.2 milk, 640.8 fat, Class G.

BROOKLANDWOOD FARMS

Bull and Heifer Sale

Brooklandville, Maryland

Saturday, October 10, at 10:45 A. M.

75 Head - 63 Heifers - 12 Bulls

36 out of Advanced Register Tested Dams.

BEECHWOOD PRINCE SELECT
130365, A. R.

Junior Champion Bull, Maryland State Fair, 1928. Grand Champion Bull, Maryland State Fair, 1930, 1931. His Get won first prize Maryland State Fair, 1932. He has 16 Advanced Register daughters.

One Son and 17 Granddaughters will be Offered in the Sale

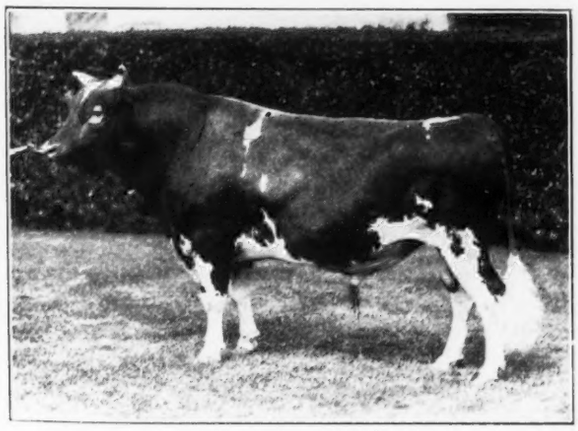

AUDACITY OF EDGEMOOR
54840, A. R.

Grand Champion Bull, Maryland State Fair, 1920, 1921, 1922, 1923. His Get won first prize at the Maryland State Fair, 1927, 1928, 1929, 1931. He has 47 Advanced Register Daughters with records up to 828.5 lbs. fat, 25 average 613.7 lbs. fat.

Most of the animals offered are descendants of this noted sire.

Brooklandwood Guernseys have won the Get of Sire class at the Maryland State Fair 10 times out of 13 years.

Brooklandwood heifers have dominated the calf club classes at the Maryland State Fair for the last 15 years.

If you want a winning calf club heifer, attend this sale.

FEDERAL ACCREDITED HERD NO. 228813 MARYLAND BANG'S FREE NO. 50

HERRICK-MERRYMAN SALES COMPANY - SPARKS, MARYLAND

MARTIN-VIOLETTE FARM

Winners of the

GRAND CHAMPION FEMALE at the 1936 INDIANA STATE FAIR

Due to calve late this fall to service of Valor's Maxim 214204

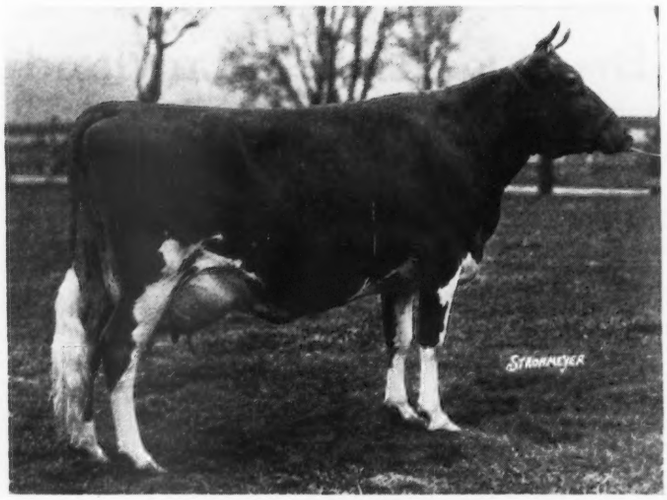

We now have some 17 uniform typy daughters of Valor's Maxim 214204 in the herd

Leader's Luxury of Bdk. 265837
12914.3 milk, 610.1 fat, Class C
13670.0 milk, 694.3 fat, Class A

Also First in the Indiana Classes with

Valor's Maxim 214204
2nd to the Grand Champion in open 2 year old class.
Sire: Langwater Valor 79775, A. R.
Dam: Fayroyal's Hilda 347884
12195.6 milk, 641.9 fat, Class G
15702.1 milk, 831.3 fat, Class BB

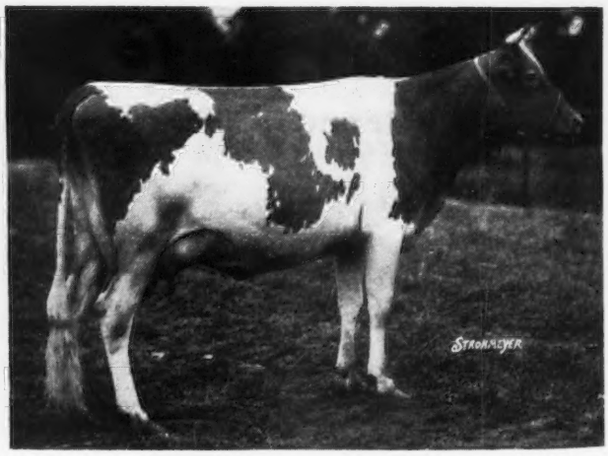

Florham Mary 404062
2nd in open 3 year old class.
On test, 9226.9 milk, 390.22 fat, 287 days, Class GG
Due to calve late this fall to service of Valor's Maxim 214204.

Several of our good A. R. cows will freshen this fall and winter to service of Valor's Maxim 214204. His oldest daughters are now ready to breed.

Federal Accredited Herd ***Blood Tested***

MARTIN-VIOLETTE FARM

ERNEST MARTIN, Owner **A. M. MAGEE, Herd Manager**

GOSHEN, R. 5 **Elkhart County** **INDIANA**

HORSE SHOE FALLS FARMS

May Rose - Butterfats

◆

HERD SIRES

Hilltop Butterfat General 189154

Rex's Raider of White Farms 224511
owned by S. D. White & Son, On Lease
Full brother to **Rex's Viola 346623**

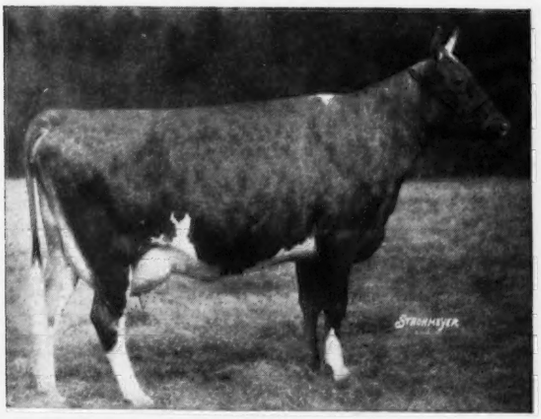

15278.8 lbs. milk, 732.6 lbs. fat, Class G
15727.0 lbs. milk, 732.7 lbs. fat, Class DD

Horse Shoe Falls Marshal 217366

Horse Shoe Falls Rex 232709
Double grandson of Bournedale Rex 159247
Dam—**Rex's Heather 367995**

14601.9 lbs. milk, 703.2 lbs. fat, Class FF

OUR observations among Guernsey cattle for several years have led us to the conclusions and program of combining these two tribes of Guernseys, believing each will contribute desirable traits to the other.

We are breeding Horse Shoe Falls Marshal 217366, a son of Hilltop Butterfat General 189154 and Imp. Osceola Daisy of the Grove 275556 (Class Leader), to his paternal half-sisters, out of May Rose cows. The results are very gratifying. The daughters of "General" and "Marshal" are being bred to Rex's Raider of White Farms 224511 and Horse Shoe Falls Rex 232709, a son and double grandson of Bournedale Rex 159247, strong in the best of May Rose blood lines.

ACCREDITED NO. 116790 NEGATIVE CERTIFICATE NO. 2

120 GUERNSEYS

GEORGE P. CLARK
Owner

Shannock, Rhode Island

ALFRED C. BROWNING
Manager

BEECHWOOD FARMS

SHARPSBURG -:- Near Pittsburg, PENNSYLVANIA

HERD FEDERALLY ACCREDITED NO. 41818 PENNA. STATE BANG'S FREE NO. 354

We have been breeding Guernseys at Beechwood Farms for over 30 years and at present our herd consists of over 90 animals all pure bred.

We are using the following herd sires in our herd:

LANGWATER RAMESES 130281, A. R.—16 A. R. daughters

HIS SIRE:
Langwater Pharaoh 98719, A. R.
- **Langwater Sheik 77112, A. R.**
- **Langwater Queen of the East 70304, A. R.**

HIS DAM:
Langwater Gem 122456, A. R.
- **Langwater Steadfast 31672, A. R.**
- **Langwater Generous 41958, A. R.**

BEECHWOOD MAJOR 194875—2 daughters on A. R. test

HIS SIRE:
Langwater Marmion 60160, A. R.
- **Langwater Steadfast 31672, A. R.**
- **Imp. Langwater Lily 26606, A. R.**

HIS DAM:
Imp. Langwater Ocean Queen 116749, A. R.
- **Jumbo's Pride of Bas Bourgage R. G. A. S. 220 P. S., A. R.**
- **Imp. Bigard's Dairymaid of Langwater 110724, A. R.**

BEECHWOOD RECLUSE 208031—Born December 3, 1932

HIS SIRE:
Langwater Rameses 130281, A. R.
- **Langwater Pharaoh 98719, A. R.**
- **Langwater Gem 122456, A. R.**

HIS DAM:
Heartwood Ona 277725, A. R.
- **Beechwood Ocean Prince 124200, A. R.**
- **Royal's Bud of Maple Grove 206284, A. R.**

BEECHWOOD RAMESES—Born October 25, 1935

HIS SIRE:
Langwater Rameses 130281, A. R.
- **Langwater Pharaoh 98719, A. R.**
- **Langwater Gem 122456, A. R.**

HIS DAM:
Brooklandwood Golden Queen 202031, A. R.
- **Audacity of Edgemoor 54850, A. R.**
- **Golden Daisy Queen 155130**

Breeding Stock for Sale at Reasonable Prices

Ralph E. Flinn, Owner ADDRESS CORRESPONDENCE TO **John J. Costoff, Supt., Sharpsburg, Pa.**

RAEMELTON

Presents TWO CHAMPIONS of Our Own Breeding

RAEMELTON
SUNNY TRIUMPH 227565

1st Prize Junior Yearling and Junior Champion, Ohio State Fair, 1936.

Sire: SUNNYVALE SUN 103167, A. R.

Dam: GREEN MEADOW TRANQUIL 359360, A. R.

Record: 14736.2 lbs. Milk, 801.5 lbs. Fat, Class E.

A Junior Sire

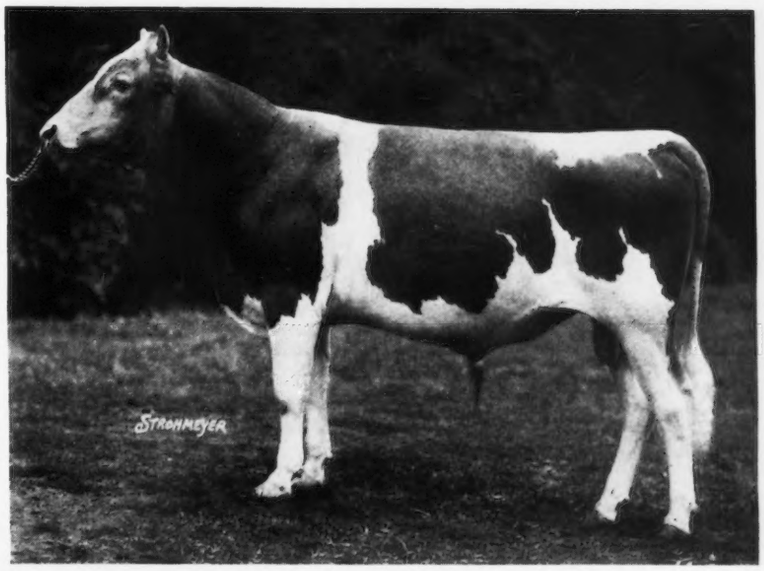

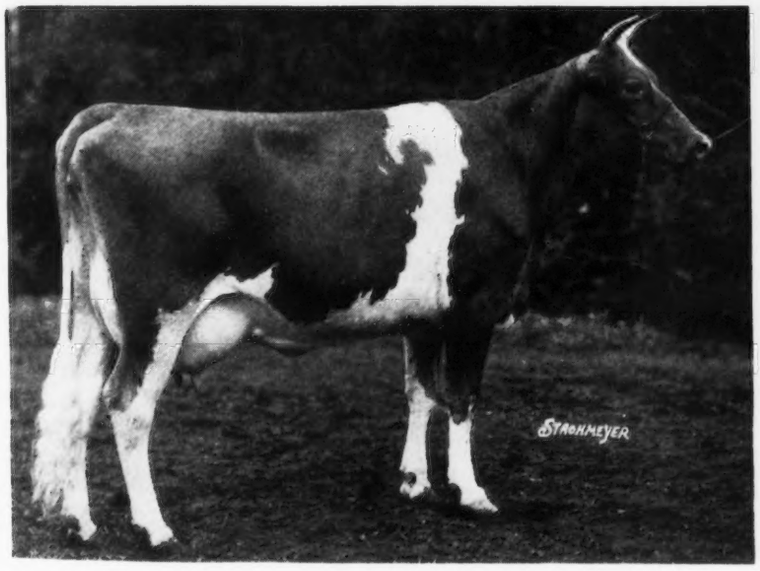

RAEMELTON
GOLDEN DAYBREAK
413922

1st Prize Two-Year-Old Senior and Grand Champion, Ohio State Fair, 1936.

Sire: CHEDCO LADDIE 139827, A. R.

Dam: RAEMELTON SUNNY DAWN 359567, A. R.

The herd has just completed another D. H. I. A. year with the remarkable average of 9871 lbs. Milk and 487.2 lbs. Fat which proves that our line-breeding program is attaining
OUTSTANDING PRODUCTION PLUS OUTSTANDING TYPE

STATE ACCREDITED **RAEMELTON FARM** FEDERAL ACCREDITED

Mansfield, Ohio

F. R. BLACK, Owner — O. C. KLINE, Superintendent

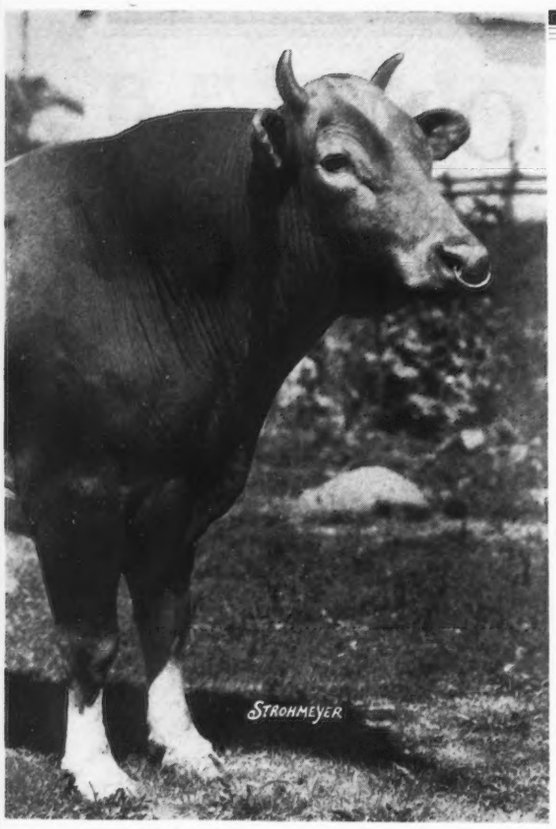

Green Meadow Alert 198651

has arrived . . .

Born, August 30, 1931

Sire: Green Meadow Coronation Prince 125281, A. R.

Dam: Green Meadow Content 248796

12669.4 lbs. Milk, 655.8 lbs. Fat, Class G.

That truly great breeding cow that is also the dam of Wyebrook Matchless 216336.

His first six daughters (none excepted) have freshened and are on test with credits as follows:

Lbs. Milk	Lbs. Fat	Days	Class
8169.5	435.99	263	G
7088.4	316.47	223	G
8789.4	406.07	253	F
3658.3	158.66	84	F
2611.1	98.20	58	F

Out of miscellaneous dams, we submit for your approval this picture showing their remarkably uniform and splendid type.

The first six daughters of Green Meadow Alert 198651

We believe sincerely that we have in this bull a truly great breeding herd sire. His sons and sons of his daughters should merit your attention.

Federal Accredited Herd **Herd Negative to the Blood Test**

RIDGLYDALE FARM

W. S. RIDGLY, Owner **141 N. Church St., DECATUR, ILLINOIS**

NINTH ANNUAL

WISCONSIN STATE SALE

OCTOBER 30, AT WAUKESHA

75 Head Selected From the Better Negative Herds of the State by the Directors of the State Guernsey Breeders Association.

Many cows and heifers have been selected which would not have been offered privately at any price. Most of them fresh or heavy in calf.

10 Outstanding Young Bulls.

This sale is a show-window where you can buy the best of this pioneer Guernsey State's animals.

Send for catalog to

WISCONSIN GUERNSEY BREEDERS' ASSOCIATION
Pewaukee, Wisconsin

GAVIN W. McKERROW
Secretary

We are consigning to the

WISCONSIN STATE SALE - October 30 at Waukesha

2 Sons, 4 Daughters and 2 Double Granddaughters of Langwater Gardenius 178663, A. R., including

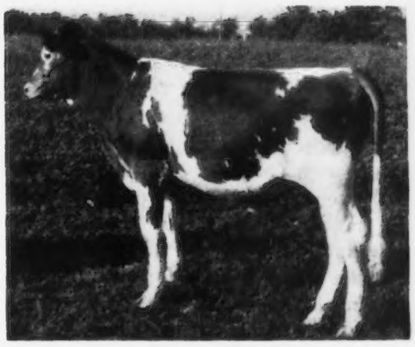

New Hope Gardenius's Alvin 235725
Born December 20, 1935
Sire: LANGWATER GARDENIUS 178663, 4 A. R. daughters
Dam: NEW HOPE CORONET'S LASSIE 287929, 161 days, 7302.0 M., 353.74 F., Class A.

New Hope Gardenius's Noble 232682
Born Feburary 15, 1936
Sire: LANGWATER GARDENIUS 178663, 4 A. R. daughters
Dam: NEW HOPE MILADDIE'S SUSAN 320474
15745.5 M., 838.0 F., Class CC, Second in Class when made.

We also have for sale grandsons of Langwater Gardenius 178663, A. R., out of cows with A. R. records.

ACCREDITED FOR T. B. AND ABORTION

NEW HOPE GUERNSEY LAND

Matt Domaszek & Sons **Amherst Junction, Route 1, Wisconsin**

The Breed's Highest Record Herd

Highest record herd of the breed for a single year (1931) breaking the world CTA record, all breeds, with 582.1 pounds fat per cow.

Highest record for the breed over the years: Recently, on a mostly twice-milking schedule, we have wound up the sixth consecutive year to surpass the 500-pound average, with a grand average for the six years of 533 pounds fat per cow. Preliminary milkings, check tests, retests, and daily weighings have obtained in all our testing.

One of the few herds of the breed to enter the Herd Test at its beginning away back in 1930, and to be kept there continuously ever since.

The highest individual cows in the Herd Test for long time averages: Cherub's Mable of Elderon 179263 has a lactation-after-lactation average with each calf, since the inception of the Herd Test of 786 pounds butter fat. The Elms Lassie 193815 has a like average with each calf of 628.1 pounds butter fat. For the present—and sixth— consecutive lactation in the Herd Test these two truly great cows promise to crowd or surpass the 700-pound mark, possessing and retaining a rare and amazing bloom and condition. Young things coming on, bred close in their blood, promise even bigger long-time records.

Our senior herd bull, Cherub's Red Gold 151097, a close-bred son to "Cherub's Mable," is probably the leading sire in the Herd Test, with all daughters in the herd averaging with each record, and no records yet completed beyond third calf, 532 pounds butter fat. Our second herd bull has been Dolly's Autocrat 162699, three-quarter brother to "Elms Lassie," and has the immature records on his heifers average 499 pounds butter fat.

Of the seven world records possible in the Herd Test, from GHI through AHI, this herd has held, or holds, six of the seven, with two of them held twice by our Guernseys.

The most important lesson we have learned in a decade with Guernseys is that the freak and forced single record is in no way indicative of what an animal will transmit; whereas the complete production and re-production history on the entire herd over the years only can be relied upon for a firm foundation for the breeding structure.

A strictly home-bred herd: Except the few old foundation females everything in the herd—even to the ton herd bulls—has been born on the place.

A straight pure bred herd: Close to fifty Guernseys, of surpassing and amazing production, conformation, size, vigor and beauty.

A Federal Accredited Herd: With never a reactor, Bang or tuberculosis, from the foundation of the herd.

Bull Calves: So bred and backed, are in such demand that we have difficulty to keep them on the ranch to weaning age, and never do we get to grow them out to serviceable age. To order ahead on your requirements is wise.

SUNSET RANCH GUERNSEYS

ROBERT ROEMER CATHERINE ROEMER

FORT COLLINS, COLORADO

Greenway Farm

Ware, Massachusetts

Accredited *Negative*

Another daughter of Langwater Hardwick 141685 has completed a Class GG record of 10330.2 lbs. milk and 606.9 lbs. fat.

We Offer

A Few Young Bulls

of good conformation

that are out of A. R. cows with records up to 15143 lbs. milk and 813 lbs. fat.

George H. Timmins Owner

L. B. Wilson Superintendent

BORRODALE FARM

Presents

For Sale--Bull Calf

Dam: Imp. Bickleigh Jewel IV. 253827

Record: 17668.2 lbs. milk, 893.5 lbs. fat, ClassA.

Sire: Borrodale Beebe's Donald 194790

a son of

Imp. Joan III. of Dairy Farm 253823

Record: 16342.4 lbs. milk, 858.9 lbs. fat, Class AA

Herd Accredited for Tuberculosis and Abortion

Mrs. J. R. Gladding

A. Maitland, Supt., THOMPSON, CONN.

Guernseys at Spring Farm....

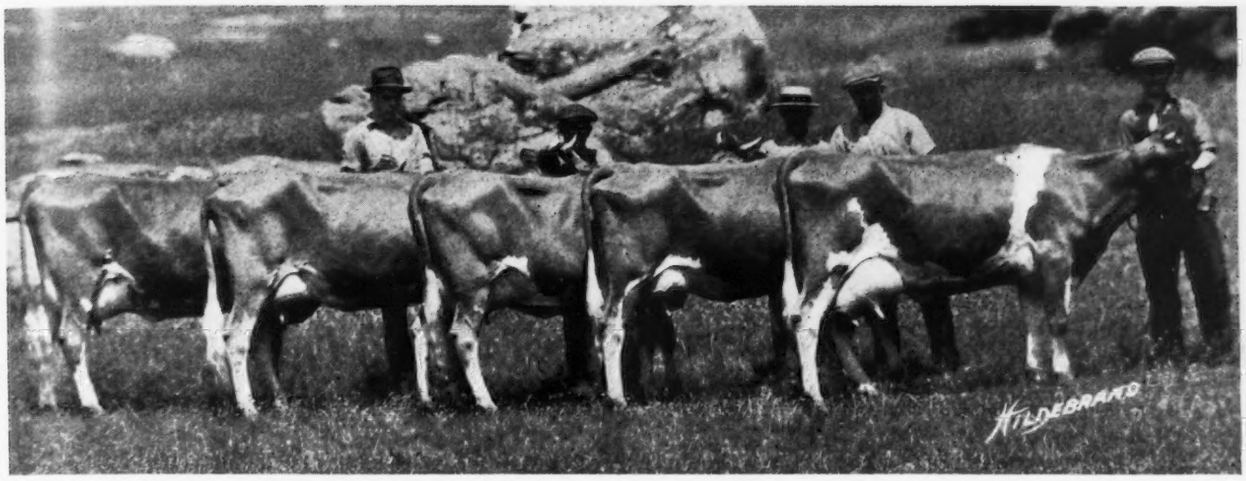

First five daughters of Stadacona Wizard 163802, A. R., to Freshen

Stadacona Rosebud 350770
9129.9 lbs. milk, 518.0 lbs. fat, Class GG
Stadacona Jennie 362042
8084.5 lbs. milk, 410.8 lbs. fat, Class FFF
Stadacona Ruby 405810
On test and in 242 days produced 5321.5 lbs. milk, 291.67 lbs. fat, Class G
Stadacona Rosalind 374789
7292.9 lbs. milk, 418.6 lbs. fat, Class GGG
Stadacona Pearl 394213
Their Sire On test and in 211 days produced 6723.5 lbs. milk, 312.70 lbs. fat, Class G

Stadacona Wizard 106308, A. R.

For Sale

A Young bull, full brother to Stadacona Rosebud 350770, by Stadacona Wizard 163802 and out of Imp. Lady Rosebud of the Hubits 304498, 7022.2 lbs. milk, 417.3 lbs. fat, Class AAA.

Accredited Blood Tested

SPRING FARM

TILLY FOSTER, NEW YORK

Elizabeth Douglas, Owner Thomas Johnson, Agent

Gayhead Guernsey Farms

Presenting the two Herd Sires in Service

LANGWATER COLONIAL 202913

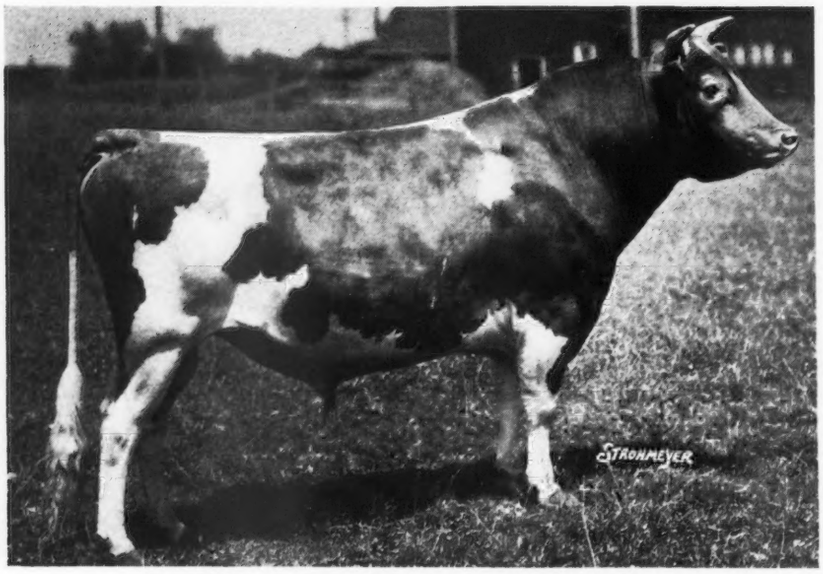

Sire: Langwater Merrymaker 166128, A. R.
Dam: Langwater Tulip 307368. A. R., 11038.9 lbs. milk, 619.7 lbs. fat, Class G.

Twenty-five daughters of "Colonial" are in the herd. The two oldest have freshened and are on test and meeting our expectations in both **Production** and **Individuality**

LINCOLN GAY PRINCE 225340

Sire: Knolland Sun Star 191622
Dam: Green Meadow Sylvia 367109—12856.6 lbs. milk, 634.3 lbs. fat, Class DD.
On test and in 148 days has produced 6910.3 lbs. milk, 299.57 lbs. fat, Class B.

Because our barns are limited in size, I have for sale a few choice Cows and Heifers—the natural increase of the herd.

Federal Accredited for T. B.

GEORGE M. WHITE
COXSACKIE, NEW YORK

State Accredited for Bang's

Chedco Farm

Berlin, Massachusetts

[30 Miles from Boston on Route 62]

Invites the breeders to visit the farm when they are attending the

Eastern Sales

Charles E. Cotting

Accredited Herd 100024

$185...

Average Price

will buy a prominent ready made herd of 46 Registered, Accredited, Negative Guernseys that returned its owner a profit of over $4,000 last year. 24 head are milking (8 are on A. R. test), balance are bred and open heifers—an outstanding lot. A. R. records up to 700 lbs. fat in Class G—prominent blood lines. Owner must devote time to other interests and offers his herd as a whole, also the farm.

Write us for a printed list of this herd.

Four nicely bred heifers, first fresh. Located near Auburn, New York.

We have smaller herds of pure bred Guernseys, also grades, offered in New York and New England at prices that will suit every buyer.

Small lots and individual registered cows and heifers offered reasonably to make room for Winter.

One herd of 21 head, mostly grades that are fresh or springing. Will allow selections in lots to suit the buyer. These are free from Mastitis, Accredited, Negative.

Save unnecessary mileage by contacting us before starting out to buy. We know where they are and will give you the shortest route to good Guernseys.

DUNN'S TOUR - SCHOHARIE, N. Y.

ROSEMOUNT FARMS

INFORMATION *for those who are interested in good breeding*

ROSEMOUNT FARMS Senior herd sire, **Green Meadow Mahomet 206546,** a show winner from high producing families. His two nearest dams average 15158.5 lbs. milk and 717.3 lbs. fat.

Sire:
GREEN MEADOW CORONATION KING
109429, A. R.
24 A. R. Daughters

Dam:
GREEN MEADOW MILBETTE
241812, A. R.
13592.9 milk—691.0 fat—Class G

"MAHOMET" is being mated to the following cows and heifers:

Rosemount Poinsetta 380142—12800.5 milk—660.4 fat—Class GG (unofficial)
Rosemount Mermaid 326617—11311.7 milk—650.2 fat—Class G
Queen of Glengeran 2d 364548—12013.7 milk—611.6 fat—Class G
Rosemount Fanny May 327440—11607.3 milk—647.3 fat—Class CC
Florham Georgette 313584—15513.1 milk—639.2 fat—Class BB
May Princess 118749—13437.8 milk—678.1 fat—Class C
Rosemount Janet's Queen 395586—On test.
Rosemount Blossom—To calve November 15th.
Rosemount Twilight 463071
Rosemount Minuet 315673

Mated to VALOR'S CLIMAX 146507, noted for Type, Production and Color:

Accredited Negative

Green Meadow Rosamond 317416—14218.1 milk—803.7 fat—Class C
Green Meadow Frieda 317413—11836.2 milk—695.6 fat—Class G

For further information on Bulls from above matings, Write

H. J. Heinz
Owner

Sharpsburg, Pennsylvania

F. R. Hartzell
Supt.

Woodend Farm Guernseys

30 YEARS WITH THE FAWN AND WHITES

OFFER

BULL CALVES For Sale

From dams of proved ability under practical conditions that reproduce well-grown offspring of desirable type and color.

HERD ACCREDITED
on Tuberculin and Blood Tests

WOODEND FARM

Mound, Minnesota

H. R. WARD, Prop. — E. A. JEPSON, Supt.

SCUDDER RANCH DAIRY

introduces the

SENIOR HERD SIRE

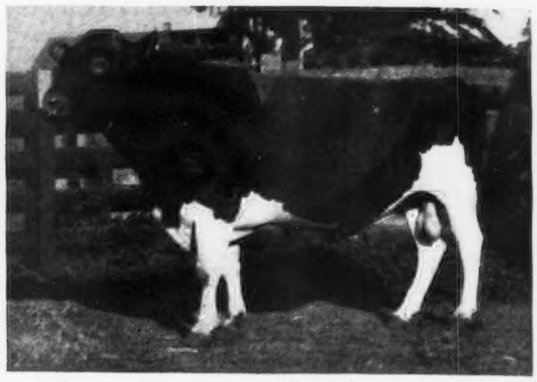

Fircrest La France's Prince 140870

Sire—KULSHAN MAY KING 79364
Dam—FIRCREST LA FRANCE APPLE BLOSSOM 186463
11818.6 milk, 689.4 fat, Class A

Fifteen daughters of "Prince" have completed one or more lactations. D. H. I. A. records average in 305 day mature equivalent 8447.5 milk, 438.5 fat, 5.19% test.

L. R. SCUDDER, Owner

P. O. Box 36 — Yakima, Washington

TARBELL FARMS GUERNSEYS

Three Hundred Head

FEDERAL ACCREDITED No. 76812 — NEW YORK ABORTION FREE No. R-24

We have a group of outstanding young bulls up to 1 year of age carrying the blood of our great sires. Many are sons of May Royal's Holliston 130308, our Senior Herd Sire with 47 A. R. daughters, 18 daughters under test and nearly 50 daughters in our herd yet to be tested. Others are sired by Foremost Peacemaker 214202, a splendid son of Langwater Valor 79775 with 43 A. R. daughters, and Foremost Combination 223971, a grandson of Langwater Valor 79775 and Mixter Faithful 101637, dam of 4 A. R. sons and 4 A. R. daughters.

Many are grandsons of Sregor Ultra King 85369, sire of 80 A. R. daughters, including four that have made Class Leader records.

All are well grown and very reasonably priced.

We also have a few very choice cows for sale.

Send for pedigrees and prices — Visitors always welcome

TARBELL FARMS

SMITHVILLE FLATS, CHENANGO COUNTY, NEW YORK

Railroad Station, Greene, N. Y., D. L. & W. Railrord

The Cows are looking up at THOUSAND SPRINGS FARM

Minnie Miller Wendell, Idaho

IOWANOLA GUERNSEYS

Cherubs for Utility and Beauty

HERD ACCREDITED AND NEGATIVE

In our Herd at the present time we have:

25 aged records that average 621 lbs. fat

41 records, all ages, average 584.8 lbs. fat

16 two year old records average 528.2 lbs. fat

14 daughters of Cherub's Challenger 70191, all ages average 635 lbs. fat

Marie's Cherub of Iowanola 132452, in use at the present time, two year old daughters average 533.9 lbs. fat—an increase of 5 lbs. fat over our other two year old average records.

Use Cherubs to increase your production

Use Cherubs for insistent and consistent production.

Cherubs for Utility and Beauty

We have some fine young bull calves for sale

Write us your needs

CHAS. R. MOUNTAIN
Owner

A. L. SQUIRE
Herd Manager

Carrier 403 - Des Moines, Iowa

Woodlands Farm

Established 1912

HERD SIRES:

Green Meadow Anchor 208206

Sire: GREEN MEADOW CORONATION PRINCE 125281

19 A. R. daughters

Dam: GREEN MEADOW ARIA 248795

10076.7 lbs. milk, 593.9 lbs. fat, Class E

Woodlands Patsy 208802

Sire: GREEN MEADOW WISDOM 128647

4 A. R. daughters

Dam: WOODLANDS JUANITA 139644

10548.0 lbs. milk, 530.3 lbs. fat, Class G

10648.1 lbs. milk, 524.5 lbs. fat, Class A

W. B. JONES

Box 791 White Plains, New York

BUTTERFAT

IMP. PRIMROSE'S BUTTERFAT 164967

Butterfat sired 3 daughters with 5 World Records and 7 daughters with 10 Class Leader Records.

Undefeated Get of Sire won First prize at five leading shows in U. S., 1932.

Thirty-two daughters in 2-year-old Classes average 621.7 lbs. fat.
Twenty-nine daughters have records that average 702.9 lbs. fat.

Twenty daughters, Classes G-GG-F-FF, average 669.3 lbs. fat. Eleven daughters, Classes G-GG-F-FF, average 703.9 lbs. fat.

Each of his five A. R. sons have produced at least one Class Leader.

Records (12 in number) average 801.4 lbs. fat, one of these with 970.9 lbs. fat.

Five daughters have records over 800 lbs. fat.

All 50 daughters with 64 records (10 in Triple Letter, only 12 Mature) average 635.6 lbs. fat.

Thirty daughters with 37 records average 701.8 lbs. fat.

THE PRODUCTION SIRE OF TODAY

HILLTOP FARM **Suffield, Conn.**

GEO. M. HENDEE, Prop.
F. H. SMITH, Mgr.

Bell Buoy of Shorewood

160913, A. R.

Comes Through with Flying Colors

A paternal grandson of Ladysmith's Cherub 30760
A maternal grandson of Bell Buoy of Linda Vista 19430
(A superb combination of the blood of these two Gread Sires)

Holds high the torch thrown down to him and demonstrates his inherent ability as a sire of TYPE and PRODUCTION

Bell Buoy of Shorewood 160913 (recently admitted to the A. R.) is the sire of:

1st prize 2 year old heifer
Minnesota State Fair, 1934 and 1936
Iowa State Fair, 1936

1st prize "Get of Sire"
Minnesota State Fair, 1936

1st prize Dairy Herd
Iowa State Fair, 1936

Grandsire of:

1st prize Senior Yearling Bull
Wisconsin State Fair, 1936
Iowa State Fair, 1936
Minnesota State Fair, 1936

Use a son of "Bell Buoy" out of one of our splendid A. R. Cows.

Write us.

HIGHCROFT FARM - Wayzata, Minn.

BUY 'EM YOUNG

Some top cows with high records will be freshening 'ere long. Our milk is valuable; hence any bull calves will be sold at bottom prices if taken young. Probably you can raise them cheaper than we can.

ACCREDITED NEGATIVE

Greyholme Farms, Inc.

WALTER A. COOK, Manager

East Greenwich Rhode Island

"BUTTERFAT"

AT

TWO BROOKS FARM

Basking Ridge, N. J.

Sire:

Heartsease's Butterfat 148228
His 9 daughters tested in first lactation averaged 610.7 lbs fat, exceeding their Breed Class average by 33% and include Class Leader Heartsease Butterfat Jane 312141

Dam:

Imp. Hilltop Butterfat's Clara 160768
World's Record milked twice daily 365 days. Leader in AAA, exceeding the Breed Class average by 88%.

Grand Champion Brockton Fair, 1932

CLARA'S HEARTSEASE BUTTERFAT 226497

Photo at 17 Months

Eight of our best cows are in calf to him including:

Bright Lad's Actress 397598
9699.9 Milk, 467.2 Fat, in 244 days
On test Class GGG. 1st Prize
Heifer Calf, Timonium, 1934.

Rex's Kathryn 346628
13355.8 Milk, 587.9 Fat, Class G
Reserve Grand Champion
National Dairy Show, 1935

C. W. BAIRD,
Owner

Tuberculosis Certificate No. 421627
Bang's Certificate No. 108

M. G. SEATH
Manager

Breeders and visitors attending National Dairy Show are cordially invited to join group who at close of National Dairy Show will visit

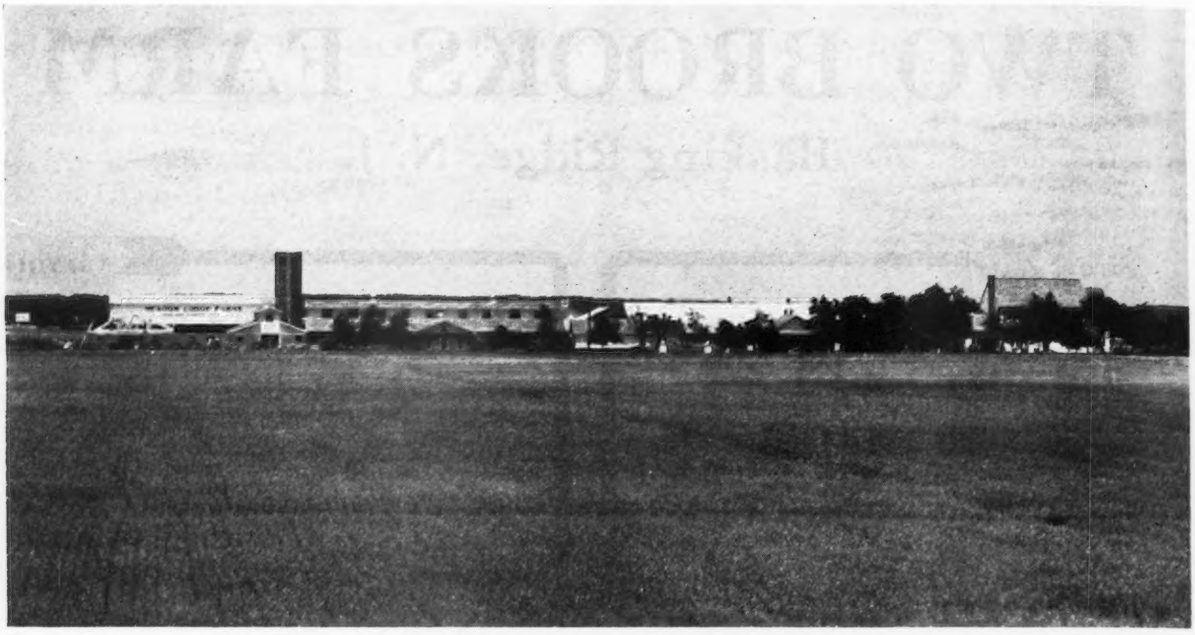

MEADOW LODGE FARMS
and other Guernsey farms in Oklahoma

At MEADOW LODGE FARMS you will find 40 Guernseys having A. R. records which average 11349.4 lbs. Milk and 571 lbs. B. F. Of these only 6 are in mature class. 34 of them are in immature classes and 25 are in classes G and F.

HEADING THE MATURE CLASS ARE SUCH COWS AS:

Beechford's Golden Glow 283490, A. R.
17038.4 lbs. Milk; 901.2 lbs. B. F., in Class AA.

Grassland Youline 280221, A. R.
16191.9 lbs. Milk; 780.4 lbs. B. F. (Unofficial) Class AA.

Betty's Pride of Hon Terra 257440, A. R.
Now on retest and in 283 days has produced 14084 lbs. Milk; 701 lbs. B. F. (Unofficial) Class AA. (In the hottest, driest year Oklahoma ever had.)

THE IMMATURE CLASSES ARE HEADED BY SUCH INDIVIDUALS AS:

Beechford's Pansey 362468, A. R.
13271.7 lbs. Milk; 671.0 lbs. B. F., in Class G.

Broadwater Valencia 343622
11495.8 lbs. Milk; 632.8 lbs. B. F., (FHI)

Eisele's Berthine 321577, A. R.
10807.9 lbs. Milk; 630.3 lbs. B. F. in Class B

Irene K. of Thornwood 343906, A. R.
11132.1 lbs. Milk; 605.9 lbs. B. F. in Class DD

Antietam Mona's Flower 373009, A. R.
10324.7 lbs. Milk; 599.5 lbs. B. F., in Class G

Beechford's Honoria Lady 2d 364699, A. R.
12931.4 lbs. Milk; 597.5 lbs. B. F. in Class F (Unofficial)

Cooper's Western Martha 385699, A. R.
10186.7 lbs. Milk; 588.5 lbs. B. F. in Class G

Saugerties Belleflower 391906, A. R.
11890.5 lbs. Milk; 574.9 lbs. B. F. in Class G. (Unofficial)

20 COWS NOW ON A. R. TEST

The herd contains one or more daughters and one or more granddaughters of each of the following prominent bulls of the breed.

Bournedale Rex 159247
Langwater Africander 57121
Langwater Peter Pan 116859
Saugerties Africander 116932

And one or more granddaughters of each of the following great sires:

Langwater Steadfast 31672
Florham Laddie 20431
Dolly's Foremost of High Rock 67827
Langwater Horatius 63071
Langwater Pharaoh 98719
Langwater Holliston 28055
Imp. Primrose's Butterfat 104967

FARM LOCATION (On S. W. 29th Street, 7 miles West of Robinson Avenue.)

FEDERAL ACCREDITED HERD 40053

NEGATIVE TO BLOOD TEST

MEADOW LODGE FARMS

S. W. HAYES, Owner
L. L. PFRANG, Manager

1133 First National Building
Oklahoma City, Oklahoma

GREEN MEADS FARM

Presents

Our Senior Herd Sire

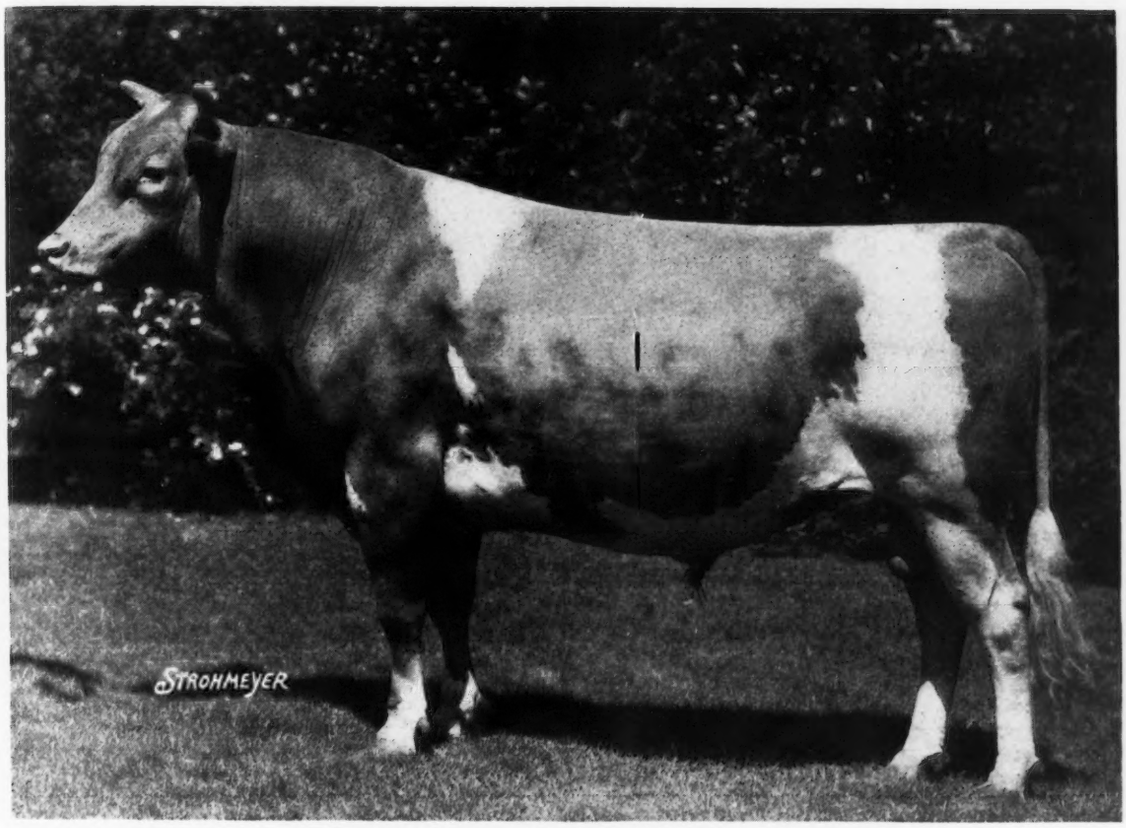

LANGWATER KING OF THE MEADS 196128

Sire: LANGWATER PHARAOH 98719, A. R.

Dam: LANGWATER QUEEN ON THE MEADOW 210364
Record: 13116.3 lbs. milk, 731.7 lbs. fat, Class D

We have 26 daughters of Langwater King of the Meads 196128 in our herd at the present time and more cows to freshen to him. 6 of his oldest are on A. R. test now and his first to finish on September 21 will qualify as a Class Leader in GG.

A cordial invitation is extended to all admirers of good Guernsey cattle to inspect the herd at any time.

FEDERAL ACCREDITED MASS. BANG'S CERTIFICATE NO. 29

D. W. CLARK
Herd Manager

RICHMOND, MASS.

DARWIN S. MORSE
Owner

State Champion Cows . . . *At* Sunnymede Farm

SUNNYMEDE DIXIE SILVERSHEEN 407133
11136.0 lbs. M., 649.2 lbs. F., Class DD

CLIMAX MAY ELLEN 344898
15391.2 lbs. M., 650.7 lbs. F., Class BB

SUNNYMEDE TILLY TOILER 364564
13434.8 lbs. M., 629.9 lbs. F., Class B

Negative

SUNNYMEDE JUVIS' SWEETHEART 395015
12409.5 lbs. M., 541.0 lbs. F., Class D

SUNNYMEDE CLAIRE 421849
12088.1 lbs. M., 577.3 lbs. F., Class E
(in first 355 days' test, subject to verification).

Accredited

ELM FARM NELLA JAY 300287
13238.5 lbs. M., 598.5 lbs. F., CHI
(former class leader).

Our herd of May Rose bred females headed by May Rose bulls, supported by a constant testing program, offers a select group of young herd sires.

BISMARCK, MISSOURI

Missouri Improvement Co.—Owner
W. C. Farher—Manager

Visit us enroute to the National Dairy Show. Farm located on main line of Missouri Pacific from St. Louis to Dallas. All trains stop at Bismarck.

WOODY NOOK FARMS

Federal Accredited Herd 378296
Bang's Negative

Great Herd of Over 100 Head of May Rose—Sequels

Our Slogan—BEAUTY with UTILITY

The Home of

Senior Herd Sire
LANGWATER SLOGAN 166129

His get won the Peer Challenge Cup, the most highly coveted cattle trophy in America, at last year's National Dairy Show, including the Grand Champion Bull. His daughters are making exceptionally large A. R. records. First two finished averaging 612.6 lbs. fat, Class G. Sire: LANGWATER VALIANT 51868, 1st prize bull, three years or over, Brockton, 1926. 29 A. R. daughters that have 42 A. R. records. Dam: IMP. SLOGAN'S LADY ASTER OF LANGWATER 149219, 636.6 lbs. fat, Class A. Two A. R. daughters average 716.8 fat, Classes G and CC.

Senior Herd Sire
LITTLE ORCHARD COMMANDER 221467

1st prize junior yearling bull, Illinois State Fair, 1935. Also made a strong show this year as a two year old. His get look very promising.

Sire: LANGWATER COMET 202914 by Langwater Moonlight 160256.

Dam: KING'S CORAL OF TRAYMORE 231829, 565.7 fat, Class FF.

Grand Champion, Kentucky, Tennessee, Mid-South and Reserve G. C., Ohio, 1931. Granddaughter of Langwater Eastern King 63072, sold for $35,000.

Junior Herd Sire
CORIUM OLIVER'S RUPERT 234811

3rd prize senior calf, Illinois; 4th, Wisconsin; 3rd, Ohio and 1st, Indiana State Fairs, 1936. Sire: Corium Slogan's Oliver 209731, Grand champion bull, National Dairy Show, 1935. Dam: Corium Ultivan Olive 388411, granddaughter of Langwater Ultimas 39637, A. R.

The above herd sires are being mated to our select herd of breeding matrons, which have creditable A. R. records or are now in the making. Also of outstanding conformation. Our Show Herd was one of the tops treading the tan bark at the Mid-Western State Fairs, Illinois, Wisconsin, Ohio and Indiana.

CAN OFFER BULLS AND FEMALES AT ALL TIMES

Visit us while at the International

Dr. N. Sproat Heaney
Owner

GLEN ELLYN, ILLINOIS

25 miles west of Chicago

Forrest R. Grunewald
Manager

Federal Accredited

BETHANY GUERNSEYS

Penna. Bang Free Herd

Bethany Playmate 204359

"A May-Rose-Butterfut"

Sire:

Homestead Pharaoh 129323

13 A. R. daughters.

Grand Champion New York State Fair, 1931

Dam:

Homestead Audrey 270712

13751.3 lbs. milk
694.2 lbs. fat
Class AA

A daughter of Imp. Archer of Cloture 133486 (A "Butterfat")

"Playmate" was 1st prize 3-year-old and Reserve Grand Champion Bull, Michigan State Fair, 1936. Our Senior Yearling Heifer, bred exactly the same way, that is, by "Pharaoh" out of an "Archer" daughter was Junior Champion Female. Apparently a cross that is working out satisfactorily. We can offer a couple of young sons of "Playmate" out of good cows, which we believe should get results.

Write us for particulars.

BETHANY-HOMESTEAD FARMS, INC.

B. D. MILLER, President — **HONESDALE, PENNSYLVANIA** — R. M. KINROSS, Manager

Arthur B. Klussendorf Trophy

As a further token of appreciation of the acquaintance and friendship of the late Arthur B. Klussendorf, whose untimely death has removed from the dairy cattle fraternity, especially the show ring, one of its finest characters, it is proposed that his friends provide a trophy to be awarded each year at the National Dairy Show. This award to be made to an outstanding showman, under provisions to be decided by a proper committee. It should not only do honor to Arthur Klussendorf's memory but should serve as an inspiration to herdsmen, especially the younger generation, to emulate the splendid qualities which made Arthur Klussendorf so respected as a man, so beloved by his friends and so admired as a cattleman and sportsman.

If you would like to take part in this memorial the committee will be pleased to receive your contribution.

H. A. Strohmeyer, Jr., White Plains, N. Y., Chairman
Gordon Hall, Snowden Lane, Princeton, N. J.
Dr. Earle B. Hopper, 25 Vanderbilt Avenue, New York City.

Make checks payable to

ARTHUR B. KLUSSENDORF TROPHY FUND

and mail to

H. A. Strohmeyer, Jr., P. O. Box 788, White Plains, N. Y.

Position Wanted

AS HERDSMAN

Single, age 38. Life experience. Graduate from two agricultural colleges. Have made two World's Records. Fitted and shown at the National and won grand championship honors; also fitted for sales. Strictly sober and reliable. Very best of references.

Box 10, Guernsey Breeders' Journal,
Peterborough, N. H

HAVEN HILLS FARM

ALBION, MICHIGAN

offers for sale

A few young Guernsey bulls from high producing dams

We have the largest breeding herd in Michigan.

Type and Production Make Good Individuals

Federal Accredited *Bang's Free* *Mastitis Free*

MRS. GEORGE E. DEAN, Owner **GLEN FOX, Manager**

Presenting another good one at . . .

Meadow Vista

Redoubtable's Helen of Fern Crest 234692

10711.7 Milk, 498.0 Fat, Class D
12175.3 Milk, 549.5 Fat, Class A
11782.7 Milk, 521.0 Fat, Class AHI

Sire: SHOREWOOD REDOUBTABLE 96451
Sire of 12 A. R. daughters, including Fern Crest Vanity Fair 206264, 12915.0 Milk, 702.1 Fat, Class A and Redoubtable's Nancy of Fern Crest 234691, 11494.5 Milk, 607.0 Fat, Class C.

Dam: Shandon's Helen 144093 by King of Shandon 72929, the sire of 6 A. R. daughters.
"Helen" is the dam of Redoubtable's Helen of M. V. 377090, 10947.7 Milk, 506.2 Fat, Class F and 8898.2 Milk, 441.7 Fat, Class DHI.

WRITE FOR PRICES

Federal Accredited for T. B. **State Accredited for Abortion**

MEADOW VISTA FARM

SANDERSVILLE, GEORGIA

F. B. RAWLINGS
Owner

L. A. MARCHMAN
Herdsman

FOR SALE

Two beautifully marked, typically masculine bull calves, dropped Feb. 8 and Feb. 28, 1936. From cows of known high production and transmitting ability. Sired by a proved sire and worthy of your consideration.

Dr. Ben D. Baird,
Galesburg, Illinois.

NASHOBA GUERNSEYS

WHITCOMB FARMS
GOLDEN GUERNSEY
LITTLETON MASS.
EST. 1880

Senior Herd Sire
Langwater Septimus 130279
Proved Production Sire of 12 A. R. daughters.

Junior Herd Sire
Langwater Nashoba 202559
A son of Langwater Pharaoh 98719 and Imp. Mignon's Polly of Oaks Farm 137132, with a record of 13158.6 lbs. of milk and 612.2 lbs. fat in Class F. Proved dam of 3 A. R. daughters and 2 A. R. sons.

Breeding Stock For Sale at Reasonable Prices

Accredited Herd No. 320663 **Abortion Free Herd No. 25**

H. H. WHITCOMB, Owner

Accredited **BREIDABLIK** *Negative*

HOME OF

Edgemere Leader 115415

SIRE OF

	Milk	Fat	Class
Leader's Fay of Bdk. 265843	15530.3	715.9	A
Leader's Favorite of Bdk. 265840	12365.6	713.8	A
Leader's Enna 298848	12383.9	696.4	C
Leader's Luxury of Bdk. 265837	13670.0	694.3	A
Leader's Primula of Bdbk. 285150	13539.6	677.5	A
Leader's Eiletta 298842	14106.5	667.6	A
Leader's Varinka 295582	13019.6	663.4	A
Leader's Pan Again 394865	12825.2	661.1	GG
	(Unofficial)		
Leader's Sally of Bdbk. 299730	12438.9	654.2	A
Leader's Yarico of Bdbk. 295579	13768.6	651.8	A
Leader's Yarico 326819	12754.8	628.4	D
Leader's Pan 364710	13130.8	611.9	FHI
Leader's Yarico Again 366104	12833.4	604.0	F
Leader's Pretty Rose 311044	10984.6	543.2	DHI
Leader's Thelma 298839	11848.1	586.1	BB
Leader's Natelka of Breidablik 326815	11603.9	547.6	BB
	(Unofficial)		
Leader's Foremost's Aurice 342117	10842.4	500.6	B
	311 days		
Leader's Foremost's Flora 337957	10454.4	520.6	B
	304 days		

Ebba V. Krebs
Owner

BREIDABLIK FARM
WILMINGTON, DELAWARE

R. S. Case
Manager

Will officiate at the following fall sales:

Oct. 8—Ohio State Sale, Wooster, Ohio.

Oct. 16—A. M. Smith Sale, Lake City, Michigan.

Oct. 22—Knox County Sale, Mt. Vernon, Ohio.

Oct. 23—Darke County Sale, Greenville, Ohio.

Oct. 27—Axton Dispersal, Louisville, Ky.

Oct. 28—Indiana-Illinois Sale, Indianapolis, Ind.

Nov. 6—M. G. Moose, Volant, Pa.

WALTER F. ANDREWS, *Auctioneer*
BEACH CITY, OHIO

White Oak Farm

offers for sale

14 Choice Heifers by Langwater Bonanza 164695. His 15 nearest dams averaged 13593.6 lbs. of milk and 686.8 lbs. of fat. Langwater Bonanza 164695 is a son of Langwater Pharaoh 98719, A. R.

Also offer several heifers and young cows sired by Rosemont Select 155403, a grandson of Langwater Foremost 39191, A. R.

We have 120 head to pick from. Herd T. B. and Bang's Accredited.

White Oak Farm

Route No. 1, Niles, Mich.

(Near Pokagon on Route 40)

Dr. J. F. Shallenberger, Owner — W. W. Blake Arkcoll, Manager

Cornwall Hill Farm

Patterson,
Putnam County
New York

FEDERAL ACCREDITED
Certificate No. 365925

NEW YORK ABORTION
Free Certificate No. 28

50 Head of Registered Guernseys

Every cow an A. R. cow and every heifer of milking age on test.

Records all made on two time milking under practical conditions.

More than 50% of our Guernseys carry blood of Mixter Faithful 101637, A. R.

WE OFFER FOR SALE OR LEASE 3 BULLS READY FOR SERVICE.

O. H. CHENEY, Owner — A. C. MULLER, Manager

Locust Grove Dairies

during the past year have sold breeding stock into some of the best herds in the land such as:

G. M. Moffett	Queenstown, Md.
S. R. Hatchitt	Centreville, Md.
Walker-Gordon Farm	Plainsboro, N. J.
F. Remer Shivers	Bordentown, N. J.
Don Alda Farms	Toronto, Can.
Sunny Ridge Farms	Chadds Ford Junction, Pa.
Chester A. Lyon	Waynesboro, Pa.
Geo. B. Salley	Orangeburg, S. C.
Gloucester County Co-op. Bull Ass'n.	Mullica Hill, N. J.

and the two daughters of Mixter Hardwick 107510, A. R., pictured below, to Emmadine Farm, Hopewell Junction, New York, where they are to be line bred to Mixter Faithful 101637 blood.

Visit our herd. We still have 250 head of pure bred Guernsey cattle to give milk for our fast growing trade.

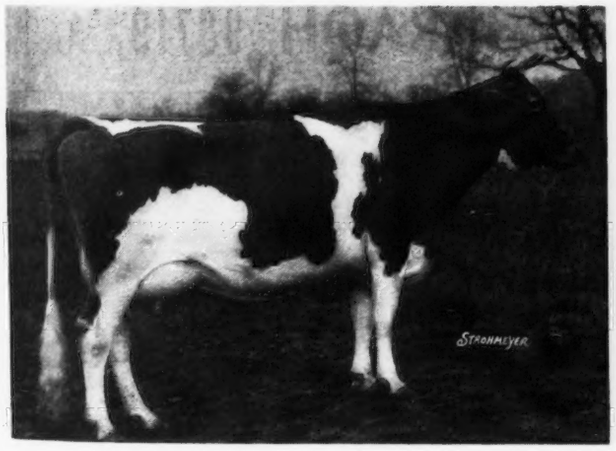

Evergreen Hardwick's Girl 252068
Records:
10507.3 Milk, 505.2 Fat, Class C
11810.8 Milk, 579.1 Fat, Class AA

ACCREDITED

Hardwick's Estafette 371634
Record:
10524.7 Milk, 551.8 Fat, Class GG

NEGATIVE

Westville, New Jersey

HARRY W. LEEDS, Owner **JOSEPH P. BROADHURST, Manager**

Hollow Hill Farm

"A Small Herd of Select Breeding Guernseys"

•

Headed by a double Grandson of Langwater Valor 79776, A. R.

FOREMOST NOBLE CRAFTSMAN 221530

Sire: FOREMOST NOBLY BORN 182562, A. R.

Dam: VALOR'S IRENE 367002, A. R.

Accredited Certificate No. 85652

Negative Certificate No. 62

Mr. and Mrs. Paul Moore
Owners

Raymond F. Benham
Herd Manager

Convent -:- **New Jersey**

GUERNSEY PEDIGREE SPECIALISTS

Established in 1915

SALE CATALOGUES

In case you are planning an auction of Registered Guernsey cattle it will pay you to get samples and prices of our catalogues. Any size furnished from 14 ancestor 6 by 9 to 30 ancestor 9 by 12. Pedigrees fully extended and printing of the highest quality. Deliveries guaranteed. Prices most attractive. Ditto 8½ by 11, bound catalogues with printed cover.

Two Color Typewritten and Ditto Pedigrees

Number of Ancestors	Size of blank	Number of copies	Cost
14	8½ by 11	1	$ .50
14	13 inch square	1	.75
14	8½ by 11	15	.75
14	8½ by 11	30	1.00
30	14 by 16	1	1.15
30	14 by 17	15	1.50
30	14 by 17	30	1.75
62	14 by 17	1	2.00
62	14 by 17	15	2.25
62	14 by 17	30	2.50
124	28½ by 17½ (Suitable for framing)	1	3.50

Pedigrees on large loose leaf blanks showing either 30 or 62 ancestors priced at $1.15 for 30 and $2.00 for 62 ancestors. Special discounts on entire herds. Send for samples and prices.

Ithaca Sales and Pedigree Company

513 N. Tioga Street

ITHACA - - NEW YORK

Telephone 3522

Grandson of LANGWATER PHARAOH 98719, A. R.

SON OF LANGWATER ARGYLL 160703
10 months old, SOLD.

Have two more, younger, from good dams now on test.

Write for pedigree and photographs. Price reasonable.

FEDERAL ACCREDITED HERD

Address
ROY FICKIES
Manager

STARR FARM

R. F. D. 3

ELKHART, INDIANA

A. H. BEARDSLEY
Owner

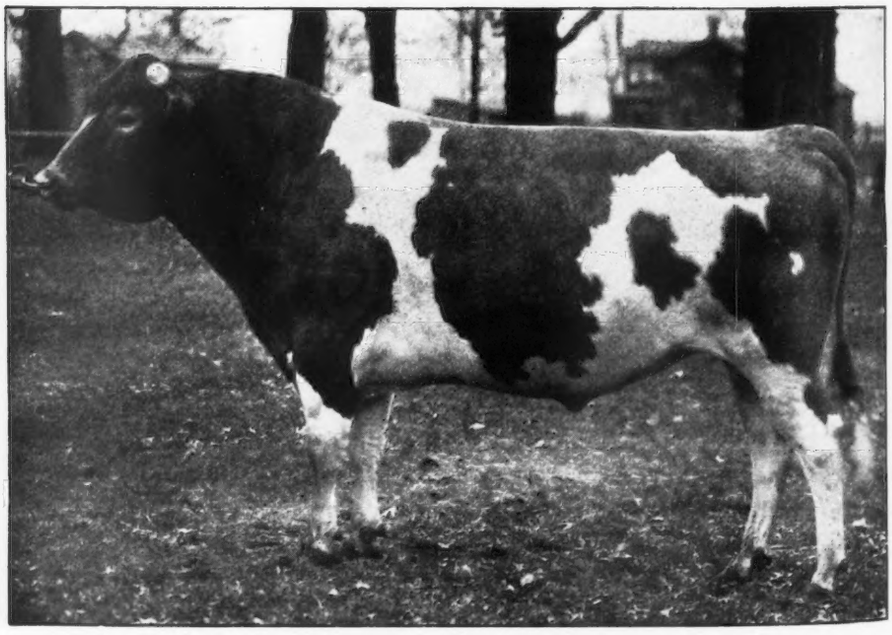

Junior Herd Sire of Starr Farms—Langwater Argyll 160703. Sold for $2,225

Sire: Langwater Pharaoh 98719. 30 A. R. Daughters, 18 A. R. Sons.

Dam: Upland's Mary 93170, A. R. 12155, 10929.9 lbs. M., 619.6 lbs. F., Cl. G. 1st pr. Junior Heifer Eastern States, 1919. Sold for $3,000.

Dam of: Upland's Muriel 124523, A. R., 12128.4 lbs. M., 621.0 lbs. F., Cl. G; Gallant Cavalier 83960, A. R.; Langwater Darnley 100891, A. R. Sold for $1,200; Langwater Claymore 120913, A. R. Sold for $2,000.

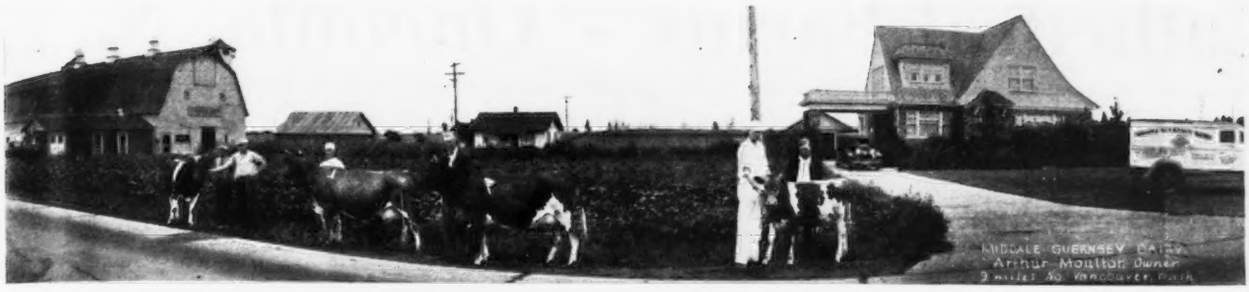

Showing Part of the 1935 Middale Show Herd

MIDDALE GUERNSEY DAIRY'S

First Annual Surplus Sale

WEDNESDAY PM OCTOBER 7

With a full carload of Guernsey cattle now on the fair circuit, and with both barns full of Guernseys at home, it is necessary to dispose of some of the home stock to provide room for the show cattle when they come home.

The Middale herd of over 70 head is developing rapidly, and inasmuch as the present condition will continue to exist every year, it is planned to make an annual affair of it. This year the sale will include

7 Cows - 9 Bred Heifers - 4 Young Bulls

Two of the cows have official records, one of 557 lbs. fat and 10894 lbs. milk in Class FF, the other of 568 lbs. fat, 13006 lbs. milk in 349 days in Class A. All are on DHIA test, and almost all on farmer's class triple letter test.

Heifers include 5 daughters of Aiyukpa L. Sheik 187422 and all are bred to a son of Green Meadow Coronation Prince 125281 and out of Aiyukpa L. Coronet 296328, 641.1 in Class G.

The high herd average of 430.9 lbs. of fat and 8462 lbs. of milk this last year in the local Dairy Herd Improvement Association indicates production back of all these 20 animals, offered to you at your own price at the

MIDDALE GUERNSEY DAIRY

7 miles due north of Vancouver, Washington on the main Pacific highway, on the day following Guernsey judging at the Pacific International, on Wednesday afternoon, October 7, at 1:30 p. m. Milking cows in the sale to be released to buyers at the close of the Pacific International, on October 11 and 12. Mail address, Ridgefield, Washington. State tested Abortion-free. Sales cash, and no restrictions.

Cathedral Farms - Oneonta, N. Y.

Our First Foundation Cow

Her Sire

BOB RILMA 16141, A. R.

1st and Grand Champion at four western State Fairs, 1912. Junior Champion National Dairy Show and 1st prize at Waterloo Dairy Cattle Congress, 1912.

Sire of 7 A. R. daughters.

His Dam

MAY RILMA 22761, A. R.

19673.0 lbs. Milk, 1073.4 lbs Fat, Class A. World's Record for many years.

PEERLESS FARM'S HOPEFUL GODA RILMA 59149, A. R.
Three A. R. Records. Breeding at 16 years of age.

A. R. RECORDS OF HER FOUR DAUGHTERS

Langwater Sybarite's Rilma 133104, A. R.—M. 11785.8, F. 646.2, C.

Cathedral Ruth 189386, A. R.—M 10393.1, F. 577.8, G.

Cathedral Rhoda 149818, A. R.—M. 14328.2, F. 815.1, B.

Rilma's Cathedral Rose 213339, A. R.—M. 18331.7, F. 913.4, C.

The above figured at maturity average 15421.1 lbs. Milk, and 830.72 lbs. Fat.

KATE OF FARVIEW 82754, A. R.
19227.8 lbs. Milk, 905.7 lbs. Fat in B at 4½ years. World's record for milk production for all Junior Guernseys when made.

CATHEDRAL KATE 126395, A. R.
16339.8 lbs. Milk, 801.1 lbs. Fat, N. Y. State Grand Champion in G.

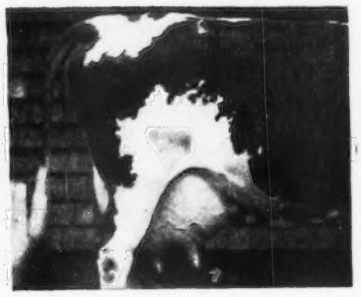

RILMA'S CATHEDRAL ROSE 213339, A. R.
18331.7 lbs. Milk, 913.4 lbs. Fat, Class C. Record: Second place for World's Record. New York State Champion.

RECORDS OF FOUNDATION COWS

	MILK	FAT	CLASS
CATHEDRAL RHODA 149818	14328.2	815.1	B
RILMA'S CATHEDRAL ROSE 213339	18331.7	913.4	C
MINUET MAPLETON 100211	13536.6	826.0	A
KATE OF FARVIEW 82754	19227.8	905.7	B
CATHEDRAL KATE 126395	16339.8	801.1	G
CATHEDRAL RITA 297777	11551.3	674.7	G
ALLENHOLM SADIE 267894	11568.8	602.7	G
CATHEDRAL ROSABEL 334298	14136.6	707.2	B (unofficial)
CATHEDRAL ROSALIE 334299, 240 days	17214.8	856.19	A (unofficial)
CATHEDRAL RHODA'S CONTENT 344934	13128.6	675.4	F
CATHEDRAL DOROTHY'S LASS 368252	12769.2	703.3	FF
CATHEDRAL BELLE'S BRIGHT-EYES 368253	12780.2	690.2	F
CATHEDRAL RITA'S GRACE 389285	11346.9	676.7	G (unofficial)
CATHEDRAL SYLVIA 344935	12463.9	654.5	G
CATHEDRAL MARTHA 344932	13043.0	643.6	G

We have on test six that will make an average of over 16000 pounds of milk and about 850 pounds of fat, barring accident, at an average age of four years.

H. H. BUCKLEY, Owner

Production Facts

Cows with Six or More Advanced Register Records

NAME AND NUMBER	NUMBER RECORDS	TOTAL MILK	TOTAL FAT	AVERAGE MILK	AVERAGE FAT
Brilliant Lassie 86452	12	151782.7	7770.9	12648.6	647.6
Bonny of Cor-Alfa Farm 75434	11	96412.2	5129.4	8764.7	466.3
King Robert's Meadowside Lass 88042	9	121316.9	6044.2	13479.7	671.6
Escalon Rosebud 214011	9	86394.7	4487.9	9599.4	498.7
Mixter Pippin 101644	9	102327.3	5945.5	11369.7	660.6
Lute Storrs Masher 87066	8	75744.8	3704.8	9468.1	463.1
Red Echo Jessica 122562	8	87444.1	4952.4	10930.5	619.1
Alice Leman of the Rancho 139963	8	116777.4	5527.0	14597.1	690.8
Primrose of the Rancho 140856	8	117388.8	5325.6	14673.6	665.7
Fine Feathers of High Hill 73169	7	102797.6	5175.3	14685.4	739.3
Little Beauty 2d 45221	7	74360.7	3791.5	10623.0	541.6
Valor's Belinda 194046	7	87208.5	4636.6	12458.4	662.4
Valor's Charity 187201	7	91888.2	4808.9	13126.9	687.0
Palotterie of High Rock 187483	7	108106.2	5929.2	15443.8	847.0
Caribou Rosalie 131869	6	89759.6	4750.4	14959.9	791.7
Miss Daisy of Maple Hill 72610	6	91653.7	3853.0	15275.6	642.2
Mixter Albamont Primrose 92516	6	65936.9	3723.1	10989.5	620.5
Belle of Bayside 39154	6	56963.8	3112.1	9494.0	518.7
May Queen of High Hill 173561	6	82521.0	4370.9	13753.5	728.5
Antoinette's May King's Queen 196941	6	45115.8	2182.8	7519.3	363.8
Glen Gable Merry Lady 141625	6	84551.7	4289.2	14092.0	714.9
Milkmaid of Old Town Farm 213211	6	48453.9	2645.5	8075.7	440.9
Rosebud of the Rancho 139618	6	67300.7	3567.8	11216.8	594.6
Escalon Rosebud 214011	6	86394.7	4487.9	9599.4	498.7
Escalon Goldie 164016	6	54313.5	3232.3	9052.3	538.7

WHAT THE COWS ARE DOING

On Advanced Register Test

SPECIAL NOTE: This list contains the monthly and total credits as checked at the time of going to press. Any omission signifies that data was not received in time or is being held pending verification. These credits are subject to verification and correction until final approval and acceptance and all tests are made on the one-day basis except as otherwise indicated. Animals are tested in seven classes as follows: Class A, five years and over; class B, four and one-half to five years; class C, four to four and one-half years; class D, three and one-half to four years; class E, three to three and one-half years; class F, two and one-half to three years; class G, under two and one-half years.

Re-entry test is indicated by a before the cow's name. Farmers' Class record is indicated by a†*

Name and Number	Class	Days	Month	Production Credit			Total Credit	
				Lbs. Milk	% B. Fat	Lbs. B. Fat	Lbs. Milk	Lbs. B. Fat
Aigler, R. J., Bellevue, Ohio.								
†Aigler Farm Violet 452040	G	297	July	533.9	5.68	30.33	6745.5	339.01
Aldrich, Stuart M., The Aldrich Farm, Rehoboth, Mass.								
*Butterfat May Queen 279078	A	263	July	936.9	5.12	47.97	9881.4	467.84
King's Butterfly 371368	D	153	July	1186.7	4.61	54.71	6597.9	295.43
*Lamont Hercules 265587	A	136	July	1566.7	5.30	83.04	7923.6	380.23
*Leader's Yarico of Bdbk. 295579	A	227	July	1357.0	4.90	66.49	10484.6	484.10
Primate's Opal 399572	G	151	July	1020.3	5.05	51.53	5630.4	246.79
Silver-Forest Juno 429162	E	153	July	1113.2	3.92	43.64	7336.2	294.19
Valor's Insignia 384941	D	244	July	1059.8	6.03	63.91	9505.9	529.38
Ames, John S., Langwater Farm, North Easton, Mass.								
Langwater Angelina 396688	F	202	July	934.2	5.28	49.33	6763.2	333.15
*Langwater Buttercup 292008	A	332	July	1113.6	5.60	62.36	14466.1	748.65
Langwater Butterfly 396684	F	289	July	942.7	5.07	47.79	9469.3	453.31
Langwater Charm 373696	D	242	July	1044.6	6.09	63.62	9291.3	485.30
Langwater Dulce 2d 396679	E	143	July	857.7	5.34	45.80	4443.9	210.53
Langwater Grateful 361141	B	171	July	1062.7	4.84	51.43	7337.2	335.25
*Langwater Joyous 351416	B	178	July	1398.3	4.93	68.94	8877.8	421.06
Langwater Meadow Lass 424730	F	30	Apr	999.4	4.31	43.07		
		61	May	1152.7	4.01	46.22		
		91	June	1070.2	4.47	47.84		
		122	July	1029.2	4.83	49.71	4251.5	186.84
S. Langwater Merrymaker 166128 A. R.	D. Langwater Meadow Rue 307374							
Langwater Molly 396687	G	363	July	655.7	6.54	42.88	9263.6	537.91
Langwater Queen of Mirth 424727	F	94	June	1165.2	4.42	51.50		
		125	July	1140.0	4.59	52.33	4917.2	210.42
Langwater Sirene 396686	F	284	July	1115.4	4.55	50.75	11263.9	495.10
Andrus, J. E., Jr., Tianna Farms, Walker, Minn.								
Tianna's Gaiety 384159	E	277	July	962.9	5.10	49.11	9036.1	457.92
Tianna's Honey Sweet 448655	G	153	July	1202.6	4.57	54.96	6711.5	306.83
*Tianna's Island Duchess 299462	A	189	July	1153.4	4.85	55.94	8708.0	419.12
Tianna's La Noce Eileen 320177	A	344	July	903.1	5.10	46.06	11623.1	572.91
Tianna's La Noce Garnet 384164	E	176	July	754.1	5.04	38.01	4955.8	270.90
Arnold, D. G., Bucyrus, Ohio.								
Bertha of Rising Sun 307933	A	304	July	381.5	5.29	20.18	6747.1	344.66
†Beth of Rising Sun 324179	A	288	July	402.5	5.37	21.61	5631.2	322.68
†Charming Queen of Sunnyside 390767	E	119	July	725.6	4.85	35.19	2850.0	146.09
†Chestnut Ridge Princess Pearl 384883	B	122	July	759.4	5.09	38.65	3612.1	167.91
Eclipse of Sunnyside Farm 407752	G	173	July	647.5	5.09	32.96	4110.0	197.69
†Lady Winnie of Maple Grove 346917	A	83	July	1034.0	3.25	33.61	2879.5	106.34
†Lincoln Way Rose Rouge 218693	A	104	July	1298.0	3.71	48.16	4757.7	200.79
Lopasa Patsy 319253	A	216	July	829.9	5.43	44.32	5882.1	335.32
†Mollie's Inaloo 420101	D	103	July	727.1	4.66	33.88	2610.7	124.28
†Prince's Queen of Sunnyside 406791	G	137	July	668.0	4.41	29.46	3260.1	147.70
†Royal Rival Mara-Le 340650	A	301	July	516.0	4.92	25.39	6301.9	315.24
†Vada of Rural Home 246040	A	117	July	864.7	3.74	32.34	3534.9	151.14
Bacon, Robert, Mrs., "Oldacres," Westbury, N. Y.								
Madon's Honeysuckle 374373	E	296	July	987.4	5.57	55.00	9836.2	555.49
Sov-Fantine Third Daughter 374372	E	305	July	1246.7	4.24	52.86	12389.0	567.90
Baird, C. W., Two Brooks Farm, Basking Ridge, N. J.								
†Bright Lad's Actress 397598	G	213	July	1150.7	4.90	56.38	8577.0	409.57
†Coventry Brightoria 389024	G	262	July	743.9	4.84	36.00	6882.9	359.47
*†Lady Nora of Hill Girt 360865	B	16	Apr	766.2	4.96	38.00		
		47	May	1471.0	4.96	72.96		
		77	June	1158.8	6.14	71.15		
		108	July	1044.5	5.08	53.06	4440.5	235.17
S. Brookmead's Actaeon 109581 A. R.	D. Princess Nora of Hill Girt 266981 A. R. 30885							
†Majesty's Queen Rose 409602	G	161	July	924.5	4.94	45.67	4939.3	240.20
*†Ward Acres Golden Blossom 260305	A	305	July	430.2	5.39	23.19	10196.9	534.5

Bandy, John W., Comfort Stock Farms, Bellevue, Ohio.								
†Bouquet Glorious 436839	G	7	Mar	143.7	3.90	5.60		
		37	Apr	922.1	3.90	35.96		
		68	May	873.1	4.55	39.73		
		98	June	799.5	4.62	36.94		
		129	July	833.1	4.70	39.16	3571.5	157.39
S. Linwood's Highwayman 169452	D. Easter Bouquet 333865 A. R. 30217							
†Comfort K. Lyda's Lily 439762	G	305	Feb	232.7	5.75	13.38	6022.4	282.3
†Comfort-K-Treva's Vera 473796	G	5	Mar	109.2	4.40	4.80		
		35	Apr	1065.0	4.40	46.86		
		66	May	1063.2	4.50	47.84		
		96	June	958.0	4.25	40.72		
		127	July	939.9	4.19	39.38	4135.3	179.60
S. King's Musketeer of Lyme 157761 A. R.	D. Bell Prince's Treva 234765 A. R. 26626							
†Comfort Lillian's Luetta 454409	G	182	Feb	531.1	4.65	24.70		
		213	Mar	534.5	4.65	24.85		
		243	Apr	518.9	4.65	24.13		
		274	May	578.7	4.80	27.78		
		304	June	556.0	5.00	27.80		
		305	July	16.9	5.00	.85	5956.1	277.3
Barclay, Hugh, Douglaston Manor Farm, Pulaski, N. Y.								
Douglaston Coronation Queen 358648	D	220	July	1123.3	5.70	64.02	9025.2	496.52
Douglaston Duchess Eleanor 358652	D	226	July	1127.1	5.04	56.81	8981.8	427.27
Douglaston Jane Seymour 313491	A	202	July	1226.1	4.33	53.09	9745.9	415.83
Douglaston Lady Elizabeth 392285	F	201	July	903.2	4.98	44.98	6804.2	324.13
Douglaston Lady Marguerite 387842	F	186	July	1103.5	5.07	55.95	7121.2	340.61
Douglaston Lady Mary 411749	G	176	July	876.8	6.04	52.96	5392.0	321.83
Douglaston Lady Verbena 403229	G	200	July	873.0	5.03	43.91	6236.9	296.26
*Douglaston Mary Charlotte 369594	D	230	July	1417.1	4.80	68.02	11465.9	533.25
*Douglaston Mary Teck 330813	B	201	July	1124.2	4.56	51.26	8084.0	388.71
Douglaston Princess Anne 369591	E	310	July	1072.1	5.07	54.36	11924.8	574.12
*Douglaston Sophia Dorothea 330811	A	211	July	1152.5	5.00	57.63	8289.5	411.73
Glengeran's Pride 354238	D	365	July	217.6	4.91	10.68	11512.0	544.5
*Roxy of Brook Place 214289	A	200	July	1268.1	4.50	57.06	9046.1	416.53
Topsy of Glengeran 2d 369860	D	160	July	1072.4	4.34	46.54	6091.2	263.62
Beck, Albert H., Broadmeadows Farm, Wayland, Mass.								
Broadmeadows Clover 381597	D	18	May	666.9	4.14	27.61		
		48	June	1173.0	4.13	48.44		
		79	July	989.1	4.01	39.66	2829.0	115.71
S. Imp. Hero of Broadmeadows 186258	D. Laverna Ultra of Upwey 150935							
Broadmeadows Delight 472474	F	107	July	729.6	5.33	38.89	2763.0	135.41
Langwater Blanche Flower 392808	E	256	July	1123.3	4.78	53.69	10470.9	491.07
Beebe, C. P., Eastleigh Farms, Framingham Center, Mass. (2 day test)								
Beauhaven's Audrey 386472	D	143	July	1142.0	5.22	59.61	5861.2	279.87
Bell Boy's Pauline 406723	G	145	July	1011.8	5.08	51.40	5224.9	236.69
Eastleigh Faithful 373216	E	207	July	895.3	5.78	51.75	6909.8	366.12
Eastleigh Madge 372603	E	148	July	1183.2	5.21	61.64	6303.6	297.69
Eastleigh Nancy 388685	F	166	July	1019.3	4.90	49.95	5876.1	280.13
Eastleigh Sophie 396890	G	142	July	1013.0	4.70	47.61	4998.2	231.47
*Madelon B. 257753	A	158	July	1504.7	5.53	83.21	8477.2	432.18
*Steele's Hill Marianna 241462	A	332	July	1163.0	5.73	66.64	16449.4	878.58
Blair, D. H., Meridian, Idaho.								
Slogan's Harriett of Hagerman 340134	A	53	July	1416.0	4.39	62.16	2412.0	102.20
Blakeford Farms, Incorporated, Queenstown, Md.								
Florham Fairy Star 404061	F	182	July	1022.5	4.96	50.72	6549.1	332.19
Foremost's Marshall's Jane 306052	A	251	July	833.7	4.98	41.52	8122.3	406.42
*Franchester Delight 300463	A	182	July	1500.0	4.78	71.70	9805.9	473.50
Franchester Senora 377901	D	142	July	1015.5	6.04	61.34	5277.8	276.89
Greyholme's Royal Dutiful 388572	G	225	July	1036.7	4.81	49.87	7881.7	370.15
*Haven Hills Wilma 414141	D	265	July	1039.2	4.72	49.05	10117.3	464.85
Klondike Hazel 416629	F	147	July	913.4	4.35	39.73	5457.9	238.00
Rafton's May of M. H. 406945	G	251	July	939.9	4.91	46.15	7870.8	410.18
Reveller's Fanny 411270	G	203	July	1046.4	4.83	50.54	7084.4	333.06
*Royelen's Secret Pearl 342551	B	213	July	1147.4	5.23	60.01	9279.3	463.75
Boulder Bridge Farm Company, Boulder Bridge Farm, Excelsior, Minn.								
Argyll's Thais of Thornwood 405828	G	151	July	859.6	4.54	39.03	4772.6	204.08
*Boulder Bridge Dairymaid 313465	A	27	May	1241.0	4.66	57.83		
		57	June	1382.7	4.73	65.40		
		88	July	1345.3	4.47	60.13	3969.0	183.36
S. Warrior's Ace of Minnewashta 114180 A. R.	D. Floridale Sequel Maid 164390							
Boulder Bridge Fidelis 365599	C	298	July	772.5	3.84	29.66	9718.0	441.66
Boulder Bridge Flash 365597	C	345	July	696.9	5.11	35.61	9578.4	491.21
Boulder Bridge Gardenia 388250	E	176	July	777.2	5.00	38.86	5673.5	262.06
Boulder Bridge Genteel 401627	E	16	June	443.6	4.10	18.19		
		47	July	867.1	4.10	35.55	1310.7	53.74
S. Hilltop Fashion Butterfat 192481	D. Boulder Bridge Enid 340051 A. R. 32882							
Boulder Bridge Glorianna 401625	F	300	July	400.3	4.35	17.41	7382.4	349.89
*Boulder Bridge Golden Coronet 266472	A	308	July	854.1	4.28	36.56	10204.7	489.96
Boulder Bridge Halycon 412285	G	256	July	838.1	4.63	38.80	7560.9	352.42
Boulder Bridge Happygirl 428930	G	326	July	787.4	5.30	41.73	9314.1	541.72
Boulder Bridge Helpmate 412286	G	156	July	1091.7	4.17	45.52	5819.4	264.40
Boulder Bridge Heroine 412282	F	274	July	834.4	4.65	38.80	7244.9	350.00

Boulder Bridge Holly 412283	G	285	Apr	759.3	5.95	45.18		
		316	May	786.1	6.06	47.64		
		346	June	716.6	6.02	43.14		
		365	July	354.9	6.47	22.96	8920.7	525.6
Boulder Bridge Hollyhock 428935	G	140	July	949.8	4.53	43.03	4932.8	221.18
Boulder Bridge Hope 428932	F	271	July	535.7	6.06	32.46	7080.4	382.56
Boulder Bridge Imogene 432007	G	30	June	1042.5	4.47	46.60		
		61	July	1155.6	3.63	41.95	2198.1	88.55
s. Boulder Bridge Premier 189172	D. Lynbrook Yvette 262764 A. R. 28671							
Douglaston Duchess Maria 369596	E	327	July	846.5	5.20	44.02	10367.9	548.43
Douglaston Princess Jane 358647	C	198	July	1122.5	4.27	47.93	7744.3	351.59
*Luxerin Jolly Girl 310687	A	102	July	1611.2	4.31	69.44	5677.5	253.37
Shorewood Dairymaid 347528	C	332	July	841.8	4.83	40.66	11050.8	542.89
Thornwood's Royal Caslette 321181	A	306	July	889.5	4.77	42.43	10494.0	539.60
Topsy Boy's Ivy 259326	A	187	July	1272.7	4.94	62.87	9211.2	445.61
Bradley, Helen Sears, Wolfpen Farm, Southboro, Mass.								
Wolfpen Bashful 391111	G	352	July	986.5	4.82	47.55		
		365	Aug	392.0	4.82	18.89	12034.4	576.2
Wolfpen Nina 399377	G	92	July	1062.7	4.80	51.01	3141.4	152.93
Brown, J. A., Est., Brown Ranch, Capitola, Calif.								
Santa Cruz Butterfat Janet 364401	C	131	July	1153.5	4.40	50.75	5396.3	234.38
Santa Cruz Butterfat Nanette 364404	C	129	July	1143.0	4.55	52.01	5368.7	242.17
Santa Cruz Holliston Frances 349978	B	18	June	818.3	4.25	34.78		
		49	July	1644.2	4.03	66.26	2462.5	101.04
s. Holliston Royal of Rockingham 154687	D. Santa Cruz La Francesca 301583							
Santa Cruz Holliston Quince 354943	C	113	July	1348.5	4.03	54.34	5065.9	203.79
Santa Cruz Holliston Reha 395022	E	3	May	121.7	3.91	4.76		
		33	June	1301.6	3.91	50.89		
		64	July	1418.0	3.98	56.44	2841.3	112.09
s. Holliston Royal of Rockingham 154687	D. Santa Cruz Ramona 286184							
Santa Cruz Holliston Sybil 372425	D	21	May	912.7	3.76	34.32		
		51	June	1395.5	4.17	58.19		
		82	July	1365.4	4.47	61.03	3673.6	153.54
s. Holliston Royal of Rockingham 154687	D. Sholan's Bequest 148396 A. R. 28453							
Santa Cruz Holliston Teresa 383671	E	129	July	1432.6	4.54	65.04	6022.9	272.49
Santa Cruz Holliston Voca 383676	E	9	May	336.3	3.90	13.12		
		39	June	1471.5	3.90	57.39		
		70	July	1506.6	4.16	62.67	3314.4	133.18
s. Holliston Royal of Rockingham 154687	D. Santa Cruz Violet Rose 323651							
Browning, P. W., Moughon Farm, Riverdale, Md.								
*Moughon Faith 283447	A	31	Mar	1921.0	4.33	83.18		
		61	Apr	1893.9	4.07	77.08		
		92	May	1807.3	4.47	80.79		
		122	June	1811.8	4.31	78.09		
		153	July	1786.3	4.45	79.49	9220.3	398.63
s. Maple Glen Rose Laddie 54332 A. R.	D. Strontia Charity 107700 A. R. 16745							
Moughon Lily-Rose 378840	E	243	July	1198.3	5.04	60.39	9839.0	471.96
Moughon Marigold 372656	E	352	July	1037.2	5.44	56.42	12527.4	656.78
*Moughon Marjorie 217375	A	365	July	488.8	4.16	20.33	12850.7	630.9
Buchanan, Noel, Buck-Mor Farm, Buckley, Wash.								
†Buck-Mor Marguerite 416829	G	31	May	742.1	4.54	33.69		
		61	June	738.4	4.75	35.07		
		92	July	724.5	5.05	36.59	2205.0	105.35
s. Buck-Mor Lindy 149494	D. Buck-Mor Model 243583							
†Buck-Mor Miss Tannis 415886	G	11	Apr	267.9	4.70	12.59		
		42	May	943.3	4.70	44.34		
		72	June	818.8	4.83	39.55		
		103	July	876.6	4.43	38.83	2906.6	135.31
s. Fairyland's Wonder 184212	D. Margery of Bryn Hyfryd 138684							
Buckley, H. H., Cathedral Farms, Oneonta, N. Y.								
*Allenholm Sadie 267894	A	231	July	1376.8	5.35	73.66	10917.4	565.97
Cathedral Alta 389282	F	270	July	998.6	5.95	59.42	9567.0	535.06
Cathedral Prudence 389283	F	244	July	813.0	6.15	50.00	6958.9	377.35
*Cathedral Rita 297777	A	271	July	973.9	6.35	61.84	11583.1	677.98
Cathedral Rita's Grace 389285	G	347	July	813.6	6.21	50.52	10867.6	647.68
Cathedral Rosabel 334298	B	349	July	985.6	5.16	50.86	13661.1	684.41
Cathedral Rosabel's May 389286	F	244	July	1174.5	4.91	57.67	10292.9	487.49
Cathedral Rosalie 334299	A	178	June	2082.9	5.19	108.10		
		209	July	2024.0	5.24	106.06	15203.4	754.61
Sadie's Cathedral Jewell 389284	F	244	July	1434.0	4.52	64.82	12326.6	541.23
Buntin, J. T., Gayoso Farms, Horn Lake, Miss.								
Gayoso Actor's Coral 330972	A	284	July	837.0	5.78	48.38	8769.3	484.79
*Gayoso Actor's Cordelia 267012	A	69	June	1254.7	3.61	45.29		
		100	July	1143.2	4.65	53.16	4170.5	195.06
*Gayoso Actor's Ina 323644	A	284	July	724.5	4.51	32.67	8517.4	378.56
*Gayoso Actor's Maud 330960	A	98	May	1356.1	4.53	61.43		
		128	June	1127.3	4.72	53.21		
		159	July	916.3	4.74	43.43	6694.1	299.17
Gayoso Actor's May Rose 313455	A	221	July	834.4	5.31	44.31	7384.0	353.87
*Gayoso Actor's Molly 232073	A	255	July	999.9	4.86	48.60	9191.6	421.06
Gayoso Actress Cordelia 303666	A	365	July	576.1	5.39	31.05	11496.8	615.9
Gayoso Actress Mary 315399	A	233	July	834.2	4.71	39.29	6825.4	325.79
Gayoso Annabella 462803	G	219	July	798.9	6.01	48.01	6490.3	329.76

Gayoso Buttercup 415665	E	325	June	777.9	5.26	40.92		
		356	July	753.5	5.68	42.80	9341.6	534.69
Gayoso Countess 414667	G	319	July	793.7	4.68	37.15	9726.2	463.57
Gayoso Daisyfern 444614	E	207	July	826.2	6.05	49.99	6183.3	320.12
Gayoso Honora 454816	F	263	July	727.0	4.80	34.90	7204.4	347.05
Gayoso Incesta 422142	D	277	July	808.7	5.28	42.70	8335.1	387.18
*Gayoso Indian Girl 380800	A	217	July	939.9	4.45	41.83	8246.1	364.17
Gayoso King's Coral 412334	F	162	July	768.6	5.81	44.66	4457.5	245.56
Gayoso King's Honora 413552	G	130	July	1150.8	4.98	57.31	5237.1	250.54
Gayoso King's Pearl 462464	E	173	July	861.6	5.77	49.71	5311.0	269.64
Gayoso King's Ruby 470013	G	128	June	972.6	4.39	42.70		
		159	July	864.3	4.41	38.12	5085.8	218.31
Gayoso Mabel 343879	A	6	May	217.0	4.80	10.42		
		36	June	1135.1	4.80	54.48		
		67	July	1089.8	4.85	52.86	2441.9	117.76
S. Woodbine's King of Beechwood 82949 A. R.		D. Mabel of Traymore 191271 A. R. 27352						
Gayoso May Margaret 470012	F	162	July	803.7	4.02	32.31	5417.4	255.84
*Gayoso May Rose Brightness 201736	A	112	July	1442.6	4.83	69.68	6566.2	285.36
Gayoso Phyllis 454817	G	275	July	371.7	5.58	20.74	6432.4	316.94
*Gayoso Princess 401457	B	203	July	984.5	4.87	47.95	7450.4	338.59
*Gayoso Queen Otalie 291042	A	295	July	991.1	5.09	50.45	10538.0	496.39
Gayoso Rowena 453320	F	295	July	851.9	4.45	37.91	8796.4	372.17
Gayoso Treva Girl 473581	E	118	July	767.3	4.55	34.91	3331.7	144.46
Gayoso Veneta 470011	F	166	July	768.7	4.74	36.44	4241.3	203.32
Gayoso Yuletide 368684	C	211	July	765.1	5.57	42.62	5970.7	305.75
Princess Pat of Hot Springs 433726	B	106	July	1080.0	4.99	53.89	4269.9	183.43
Spring Hill's Beulah's Ruby 357174	C	117	July	1075.6	5.03	54.10	4569.9	215.90
Spring Hill's Louise's Frances 389908	E	13	May	461.0	4.22	19.45		
		43	June	1184.2	4.22	49.97		
		74	July	1129.0	5.02	56.68	2774.2	126.10
S. Gayoso Goldelia's Actor 168635		D. Tennippi Peggy's Louise 305483						
Sunnymede Ellamae Rose 329091	A	188	July	717.9	5.46	39.20	5189.2	264.58
*White's Treva Girl 138210	A	172	July	965.5	4.51	43.54	6930.6	307.13
Burden, James A., Est., Woodside Farm, Syosset, N. Y.								
Harbor Hill Lassie 326034	A	109	July	1190.0	4.17	49.62	4738.8	188.29
†Memory of Woodside 332973	B	226	July	766.0	4.80	36.77	6985.2	373.28
Nosegay of Woodside 412348	G	20	June	677.1	4.96	33.58		
		51	July	1070.2	5.04	53.94	1747.3	87.52
S. Deanie's Rose Peerless 168446		D. Petalie of Woodside 245701						
Petalie of Woodside 245701	A	139	July	1013.2	3.87	39.21	5390.2	226.80
Valley's Lily of Hillwood 335010	A	92	July	1218.7	4.74	57.77	4330.6	200.24
Bureau of Dairy Industry, Columbia, S. C.								
*Appin's Crystal 339081	A	210	July	943.0	5.01	47.24	7467.9	363.39
Cavalier's Baron Jewel 439239	G	168	July	783.1	5.07	39.70	4871.2	221.08
Cavalier's Grapelawn Marzella 422450	F	141	July	1041.0	4.79	49.86	5194.6	250.24
Cavalier's Jeweller Maid 439240	F	8	June	198.5	4.42	8.77		
		39	July	934.9	4.16	38.89	1133.4	47.66
S. Gallant Cavalier 83960 A. R.		D. Nadine of Edisto Farms 279727 A. R. 30502						
Cavalier's Raider Corinn 466841	G	111	July	963.8	4.54	43.76	3403.7	154.36
*Coker Amelia Rose 259914	A	348	July	621.9	5.10	31.72	11401.7	525.69
General's Cavalier Amelia 422448	F	192	July	917.1	5.45	49.98	6056.5	316.76
General's Cavalier Amelia Rose 466844	G	102	July	865.7	4.93	42.68	2963.8	131.55
General's Cavalier Beauty 422452	F	132	July	984.3	4.67	45.97	4261.7	191.58
General's Double Cavalier Cora 466840	G	112	July	851.9	5.36	45.66	3234.1	160.92
General's Double Cavalier Dot 422449	F	112	July	909.8	5.96	54.22	3401.0	179.96
General's Emblem Cavaleila 439242	F	3	June	84.6	4.14	3.50		
		34	July	984.9	4.14	40.77	1069.5	44.27
S. Upland's General 79094 A. R.		D. Emblem's Cavalier Leila D. 368446 A. R. 32391						
Raider's General Cavalier Lola 439238	F	73	July	936.9	4.65	43.57	2049.9	84.31
Burgess, F. C., Shadow Lawn Farms, West Winfield, N. Y.								
Betty of Dixon Farm 334451	B	283	July	555.1	5.31	29.48	7821.3	427.95
Dimple of Dixon Farm 315943	A	204	July	937.2	4.86	45.55	8018.7	383.33
Greenacres Bar Maid 334747	A	234	July	766.0	5.00	38.30	6517.8	365.85
Hindsdale Golden Dime 395566	G	172	July	668.6	5.05	33.76	4321.2	204.97
Home Acres Eunice 326257	A	226	July	711.4	4.88	34.72	6396.5	302.64
Maggie of Ioka Farm 106632	A	238	July	999.8	4.01	40.09	9465.1	401.99
Maple Lane Ervina 390695	G	300	July	675.4	5.45	36.81	8307.0	421.45
Olive of Dixon Farm 326522	A	158	July	734.6	5.30	38.93	4494.5	239.62
Pine Ridge Opal 255641	A	268	July	741.0	5.13	38.01	8023.2	415.75
Rilma of Dixon Farm 375624	E	267	July	685.7	5.52	37.85	7353.8	394.45
Trigables Fern 341938	B	241	July	924.6	4.80	44.38	8918.4	442.99
Trigables Victoria 359200	B	22	May	916.9	4.49	41.17		
		52	June	1103.7	5.28	58.28		
		83	July	960.7	4.92	47.27	2981.3	146.72
S. Wyebrook Victor 137355		D. Greenacres Fidelity 231765						
Valentine's Dale 333896	A	141	July	713.6	5.30	37.82	4031.6	206.57
Burroughs, C. F., Bayville Farms, Lynnhaven, Va.								
Arrow Point Farms Flossie 344757	B	201	July	1118.1	4.34	48.53	8324.8	372.37
Arrow Point Farms Frances 392692	G	314	July	944.2	4.42	41.73	10473.6	479.52
Arrow Point Farms Gertrude 342960	B	216	May	1098.4	4.01	44.05		
		246	June	989.8	4.82	47.71	9306.2	455.16
Arrow Point Farms Grape Vine 342959	B	181	May	962.0	4.29	41.27		
		211	June	847.5	3.97	33.65		
		242	July	883.4	4.28	37.81	7932.9	371.19
*Arrow Point Farms Tokay Grape 392690	E	210	July	1022.6	5.07	51.85	8613.1	438.87

Belle's Nancy of Oak Nob 405920	E	305	Apr	529.4	5.10	27.00		
		336	May	564.7	5.60	31.62	9198.2	504.09
*Dimple of Mobjack 6th 266677	A	81	July	1341.6	4.27	57.29	3903.0	156.84
Foremost's Delightful Surprise 378973	A	159	Dec	1291.4	4.00	51.66		
		190	Jan	1249.9	4.38	54.75		
		219	Feb	1191.4	4.14	49.32		
		250	Mar	1263.0	4.40	55.57		
		280	Apr	1136.0	4.23	48.05		
		311	May	1054.9	3.93	41.46		
		341	June	1008.9	4.03	40.66		
		365	July	676.5	4.63	31.32	14836.6	614.7
Foremost's Mayday Surprise 429252	G	73	July	1050.3	3.56	37.39	2678.5	97.14
Glencairne Bickleigh 379137	E	61	Apr	1566.2	4.10	64.21		
		92	May	1525.3	4.57	69.71		
		122	June	1324.3	4.60	60.92		
		153	July	1221.7	4.24	51.80	7380.9	319.86
Lucy's Mollie Girl 466226	F	71	July	1117.0	4.63	51.72	2691.6	119.90
Mobjack May 457099	G	271	July	829.3	4.93	40.88	9038.1	429.81
Sylvia of Snowden 381892	F	183	May	1202.7	3.65	43.90		
		213	June	1133.0	3.30	37.39		
		244	July	1108.5	3.53	39.13	10157.5	378.82
*Winston Farms Frolic 242137	A	52	May	1358.3	4.07	55.28		
		82	June	1423.9	3.40	48.41		
		113	July	1287.8	3.66	47.13	4882.9	186.51
Caldwell, R. B., Hazelwood Farms, Chester, S. C.								
Hazelwood's Lorina 377399	D	21	May	887.1	4.73	41.96		
		51	June	1243.3	4.41	54.83	2130.4	96.79
S. Imp. Betsey's Emblem 126428 A. R.		D. Guernsey Queen of Bon Ayre 70883						
Hazelwood's Mabelle 391074	F	277	July	992.5	4.76	47.24	9802.9	441.49
Hazelwood's Nan 392886	F	243	July	1043.7	4.16	43.42	9137.6	378.59
Hazelwood's Ulika 391075	F	172	July	1107.0	4.21	46.60	7030.1	302.54
*Hazelwood's Viola 312831	A	240	July	1135.4	4.46	50.64	10607.0	485.15
Central Avenue Dairy, Incorporated, Phoenix, Ariz.								
Beauty's Julia-Ann 305094	A	240	July	1105.4	4.47	49.41	9958.9	462.05
Sunshine Laura-Belle 337704	B	144	July	1040.0	4.53	47.11	4272.9	178.25
Chambers, A. H., Maple Lane Farm, Kingston, N. Y.								
Maple Lane Africander's Lindy 403419	G	200	July	959.2	5.26	50.45	6835.9	359.17
Maple Lane Jacquelin 378943	F	296	July	891.9	5.07	45.22	9231.8	484.43
Maple Lane Monarch's Clover 390684	G	298	July	916.3	5.86	53.70	9669.6	537.78
*Maple Lane Monarch's Fashion 341461	C	244	July	1385.5	5.59	77.45	11299.0	641.32
*Maple Lane Monarch's Genesta 254303	A	244	July	1415.8	5.28	74.75	12903.0	656.51
Maple Lane Monarch's Mabel 402894	G	196	July	1030.7	5.29	54.52	7156.9	359.91
Maple Lane Monarch's Show Girl 389781	G	297	July	1015.7	5.28	53.63	9589.4	496.07
Chatham, Thurmond, Klondike Farm, Elkin, N. C.								
Foremost Iphigenia 356615	C	199	July	854.2	5.21	44.50	6105.6	329.36
Forest Hills Eve 392436	G	244	July	765.6	5.20	39.81	6548.4	352.96
*Golden May Esperance of Liseter Farm 200144	A	12	Apr	615.9	4.66	28.70		
		43	May	1603.0	4.66	74.70		
		73	June	1504.5	4.31	64.84		
		104	July	1445.8	4.49	64.92	5169.2	233.16
S. Imp. Golden Noble II. of the Briquet 40951		D. Liseter May Esperance 137486 A. R. 19192						
Jocklynn 447546	E	130	July	999.1	5.34	53.35	4263.0	212.77
*Klondike Gay Fanny 339646	B	244	July	911.9	4.88	44.50	8519.6	398.72
*Klondike Gay Generous 371163	D	220	July	1088.9	3.99	43.45	8722.2	349.99
Klondike Gay Heiress 431345	G	153	July	1045.4	4.83	50.49	5142.4	256.66
Klondike Gay Julia 442721	G	138	July	967.2	5.44	52.62	4475.9	233.35
Klondike Gracious 378102	D	5	May	187.2	4.63	8.67		
		35	June	1400.7	4.63	64.85		
		66	July	1463.0	4.18	61.15	3050.9	134.67
S. Klondike Gallant 188402		D. Klondike Alice 219896						
Klondike Happy Lass 431347	G	156	July	1031.3	4.52	46.61	5506.0	261.32
Klondike Honesty 399230	F	261	July	836.8	5.27	44.10	7589.0	385.34
Klondike Hope 414795	G	188	July	1009.2	5.04	50.86	6977.9	334.70
Klondike Royal Hattie 433000	G	107	July	1078.4	3.91	42.17	3780.5	157.40
*Laughing Water's Violet 224427	A	272	July	1159.9	5.20	60.31	11566.2	611.35
*Liberty Hill Gay Ora 360385	C	222	July	1159.3	3.77	43.71	9246.1	368.69
Lord Sequel's Spring Queen 342863	B	213	July	1160.2	4.68	54.30	8648.0	395.85
Nancy Griffith 359620	C	110	July	1213.1	4.06	49.25	4590.5	201.24
Osceola Farewell 391817	G	228	July	854.5	5.41	46.23	7016.4	343.76
Osceola Gem's Clara 391374	F	149	July	970.2	4.28	41.52	5268.4	229.74
*Prince's Gay Pollie 369810	D	153	July	1346.8	4.26	57.37	7109.3	313.61
Cheney, B. Austin, Falcon's Flight Farm, Litchfield, Conn.								
Falcon's Honey 437888	E	122	July	1116.8	5.24	58.52	4783.4	241.77
Cheney, H. G., Est., Greenway Farm, South Manchester, Conn.								
†Betsey's Hopeful of Greenway 404209	G	91	June	1002.2	5.74	57.53		
		122	July	938.3	5.86	54.98	4273.9	247.23
Cheney, O. H., Cornwall Hill Farm, Patterson, N. Y.								
*†Bournedale Rosie O'Grady 337596	A	6	May	211.5	4.38	9.26		
		36	June	1252.8	4.38	54.87		
		67	July	1262.3	5.21	65.77	2726.6	129.90
S. Calendar's Maxim 129174		D. Maxim's Rose 219166						
Cornwall Hill Butternut 397661	G	268	July	777.0	5.82	45.22	8162.2	456.16

*†Cornwall Hill Chestnut 382196	D	30	June	975.6	5.66	55.22		
		61	July	769.4	6.88	52.93	1745.0	108.15
S. Aiyukpa L. Napoleon 186303 A. R.	D. Imp. Rose Marie of Blaye Farm 291714 A. R. 32757							
†Cornwall Hill Hemlock 396728	G	126	July	845.3	4.75	40.15	3737.5	186.72
Cornwall Hill Hickory 402844	G	283	July	743.4	5.69	42.30	7575.2	417.01
*†Cornwall Hill Linden 373171	E	165	July	1017.9	4.77	48.55	6279.1	300.64
*†Cornwall Hill Maple 373170	E	176	July	777.9	6.16	47.92	5072.5	274.22
*†Cornwall Hill Marie 395582	B	11	May	516.9	5.49	28.38		
		41	June	1459.3	4.53	66.11		
		72	July	1311.3	3.71	48.65	3287.7	143.14
S. Imp. May Rose Lad V. of the Spurs 146433 A. R.	D. Imp. Rose Marie of Blaye Farm 291714 A. R. 32757							
Cornwall Hill Melba 396727	G	259	July	632.2	6.00	37.93	6613.9	381.87
†Cornwall Hill Orange 401900	G	103	July	769.5	5.91	45.48	2947.7	146.99
*†Fair Weather Nanette 337441	C	303	Mar	578.4	5.55	32.10		
		305	Apr	35.7	5.55	1.98	8886.9	432.6
*†Fayroyal's Hemmadine 342154	A	18	May	789.7	4.60	36.33		
		48	June	1393.8	3.78	52.69		
		79	July	1391.0	3.47	48.27	3574.5	137.29
S. May Royal's Majesty 117245 A. R.	D. Foremost's Charlotte 197812 A. R. 26122							
*Moorland Dairymaid 326369	A	225	July	995.8	5.57	55.47	9285.9	519.00
*†Northshire Donna May 311243	A	287	July	786.4	4.73	37.20	9442.6	452.02
*Supreme's Heiress 342149	A	273	July	875.4	4.75	41.58	8643.4	410.01
*†Imp. Valongis Marguerite 312800	A	137	July	1379.2	4.54	62.62	6663.7	309.41
Chesem Farm Land Company, Dundee, Ill.								
†Chesem Farm Dundee Cynthia 396280	E	235	July	415.1	5.51	22.87	4915.5	271.67
†Chesem Farm Dundee Joan 396281	E	188	July	773.4	5.25	40.60	6623.2	328.84
†Chesem Farm's Christmas Belle 375459	D	257	July	655.3	5.65	37.02	7312.6	379.54
†Chesem Farm's Dancing Girl 375457	D	273	July	549.0	4.85	26.63	6027.9	296.12
Chesem Farm's Dundee Maureen 375458	D	271	July	518.7	5.50	28.53	6622.9	361.15
Sunnyside's Wargold 270225	A	197	July	566.8	5.61	31.79	5516.3	272.30
*†Wendmere Princess du Chene 286724	A	188	July	964.5	4.46	43.02	7580.7	361.59
*†Wendmere Victory Bell 283574	A	184	July	831.0	4.70	39.06	7063.9	327.01
Civil, Otto, Foxdean Farm, Midlothian, Va.								
Foxdeans Gold Dust 369657	E	362	July	706.2	5.82	41.10	10954.5	600.55
Foxdean's Nannie 386211	F	200	July	1122.1	4.97	55.77	7693.4	381.01
Winston Farms Dimple 355044	C	203	July	949.0	5.70	54.09	7637.7	410.67
Winston Farms Hattie 353518	D	365	July	943.5	5.66	53.40	12364.9	691.8
Winston Farms Jean 341189	C	355	July	928.6	5.55	51.54	12455.2	618.57
Winston Farms Tube Rose 330780	C	360	July	799.1	5.37	42.91	12008.6	588.64
Clark, Horace M., Topsfield, Mass.								
Green Meadow Musette 380466	B	272	July	908.8	5.25	47.71	9031.8	447.04
Cleghorn Corporation, Longwoods, Md.								
Cleghorn Carol's Catherine 387266	F	236	June	486.5	6.51	31.67		
		267	July	446.5	6.53	29.16	4501.1	269.81
†Cleghorn Gertrude's Gardenia 372018	E	305	May	318.7	5.32	16.95	5124.9	245.2
Cleghorn Peggy's Primrose 387268	F	236	June	558.0	5.70	31.81		
		267	July	514.4	5.72	29.42	5904.7	310.56
†Cleghorn Princess' Penelope 378271	G	305	June	297.9	4.70	14.00	5900.7	273.9
Cleghorn's Sallie 298907	A	228	Apr	836.2	5.35	44.74		
		259	May	981.1	5.30	52.00		
		289	June	832.7	5.54	46.13		
		320	July	784.6	4.95	38.84	10298.8	538.74
Patsey of Morefield 368818	E	306	June	605.1	4.66	28.20		
		337	July	580.7	4.25	24.68	7594.0	332.03
Coker, W. C., Hartsville, S. C.								
Coker Sweet Margie 420956	F	182	July	794.9	5.93	47.14	4717.8	265.20
Colorado Agricultural College, Fort Collins, Colo.								
College Etta 368381	E	296	July	619.7	5.34	33.09	8902.0	468.44
*Golden Libby 357125	D	312	July	599.9	5.30	31.79	9401.5	459.28
*Little Peggy 323535	A	173	July	773.8	5.37	41.55	5131.5	286.58
Trojan's May Cloud 375778	F	283	July	758.7	5.03	38.16	8169.5	408.93
Trojan's Peggy 398595	G	235	July	915.7	5.12	46.88	7562.8	390.47
Compton, Lucius B. & Kimble, David, Asheville, N. C.								
Cleatta's Fair Lady of Eliada 392517	F	274	July	896.4	3.94	35.32	8176.5	356.68
Compton, Lucius B. & Parker, John, Asheville, N. C.								
Eliada's Butter Maid 432586	G	12	June	292.8	4.06	11.89		
		43	July	997.9	4.06	40.51	1290.7	52.40
S. Topsy's Sequel of Oaks Farm 141087 A. R.	D. Miss Holderness of Eliada Farm 323250 A. R. 33234							
Compton, Lucius B., The Eliada Orphanage Farm, Asheville, N. C.								
Eliada's Missy 361477	E	336	July	584.4	4.98	29.10	7935.6	332.38
June's May of Eliada Farm 396360	F	198	July	888.1	4.30	38.19	6331.6	273.17
Lily's Pride of Eliada 394525	F	128	July	622.5	4.18	26.02	3318.4	129.26
*Maywood's June of Eliada Farm 315117	A	222	July	992.9	4.59	45.57	8556.0	407.39
*Imp. Princess II. of Val du Sud 280173	A	341	July	640.1	4.83	30.92	9039.1	435.85
Sequel's Betty of Eliada 392513	F	335	July	754.3	4.39	33.11	9838.4	414.26
*Topsy's Eliada's Beauty 306694	A	222	July	921.2	4.48	41.27	8236.9	431.53
Comstock, George C., Jr., Carlton Farms, Montrose, Pa.								
†Betsey Bethabare 234336	A	235	July	660.0	4.96	32.74	7079.3	358.23
†Carlton's Beulah 385169	F	237	July	505.6	5.58	28.21	4516.8	254.97
†Carlton's Content 385168	F	305	July	323.8	5.66	18.33	6433.1	318.7
†Carlton's Daphne 329531	A	122	July	666.6	4.75	31.66	3310.8	155.29
Carlton's Diana 385170	F	213	July	556.8	6.41	35.69	4771.0	247.96

†Carlton's Eileen 353979	C	92	July	734.5	4.36	32.02	2572.9	122.51
†Carlton's Glennis 369123	D	213	July	556.3	4.96	27.59	4990.8	275.34
†Carlton's Isabella 385167	F	305	July	38.5	4.55	1.75	4812.6	223.8
†Carlton's Jennifer 375667	D	26	July	816.9	4.90	40.03		
S. Tarbell Farms Royal Mariner 180100	D. Carlton's Minerva 319268							
†Carlton's Marilyn 403871	G	153	July	576.2	4.05	23.34	3546.9	149.97
†Carlton's Marjory 353978	C	107	July	735.5	4.46	32.80	2982.2	143.93
†Carlton's Maxine 345755	C	285	July	520.0	5.87	30.52	6000.6	354.50
†Carlton's Minerva 319268	A	139	July	886.3	4.05	35.90	4990.4	219.03
†Carlton's Veneta 369124	D	122	July	681.9	4.90	33.41	3385.2	176.99
†Francie Bethabare 234335	A	305	July	266.3	5.85	15.58	6952.5	389.8
Connecticut State College, Storrs, Conn.								
Bareca Brocade Storrs 385679	F	275	July	833.8	5.31	44.27	8503.4	456.04
Cooper, Tom, Tom Cooper's Farm, Ardmore, Okla.								
Cooper's Augusta's Cissy 404549	G	135	July	763.3	4.39	33.51	3870.6	164.51
Cooper's Augusta's Margie 398636	F	135	July	961.2	4.45	42.77	4721.8	214.66
Cooper's Best Girl 354390	C	162	July	886.4	4.32	38.29	5245.8	224.95
Cooper's Glad Bertha 402091	F	14	Apr	384.1	4.63	17.78		
		45	May	983.8	4.63	45.55		
		75	June	951.3	4.33	41.19		
		106	July	889.2	4.54	40.37	3208.4	144.89
S. Cooper's Glad Warrior 184381	D. Marmion's Roberta Jewel 370712							
Cooper's K. L. Lass 383457	E	27	May	1141.7	4.59	52.40		
		57	June	1170.7	4.00	46.83		
		88	July	1078.0	4.30	46.35	3390.4	145.58
S. Cooper's King Louis 194072	D. Cooper's Cherub Lady 219958 A. R. 26630							
Cooper's Mary Lou 385698	F	323	July	865.1	4.47	38.67	9019.3	480.42
Cooper's Opal 347676	C	365	July	70.8	5.00	3.54	10700.4	502.0
Cooper's Radiance 402089	G	145	July	761.3	4.20	31.97	3902.7	167.61
Cooper's Royal Maiden 395210	G	365	July	676.8	5.20	35.19	8453.6	459.8
Paramount Judy's Joan 402701	F	145	July	848.4	5.10	43.27	4431.3	217.46
*Paula of Riverview 266115	A	332	July	876.8	5.18	45.42	10911.6	495.79
Corning, Parker, Corning Farm, Glenmont, N. Y.								
†Corning's Boy's Primrose 401540	F	207	July	537.5	5.20	27.95	3984.5	201.19
†Corning's Vixter's Alice 394274	F	107	July	842.4	4.22	35.55	3047.6	133.15
†Corning's Vixter's Beauty 404337	G	213	July	895.2	4.51	40.37	6222.4	254.48
†Corning's Vixter's Daisy 394273	F	251	July	421.2	6.20	26.11	4262.6	249.83
Farmholm Adora 272871	A	244	July	809.7	5.48	44.37	8579.8	441.25
†Freehold's Starlight Maid 365052	D	274	July	740.7	4.78	35.41	7898.8	396.68
Mira Vista's Folly 232890	A	279	July	946.0	5.10	48.25	10007.5	482.12
†Muriel of Preston Hollow 310702	A	305	July	25.0	5.40	1.35	9650.6	531.0
Cowham, C. F., Cowham Farm, Jackson, Mich.								
Blanchie of Cowham Farm 382710	D	7	May	287.8	5.04	14.51		
		37	June	1401.7	3.76	52.70		
		68	July	1369.1	3.84	52.57	3058.6	119.78
S. Alice's King of Cowham Farm 177683	D. Stranford's Blanch of Twin Cedars 133893 A. R. 24663							
Daphne's Chum of Cowham Farm 328563	A	20	May	1048.5	4.33	45.40		
		50	June	1634.6	4.43	72.41		
		81	July	1439.9	4.50	64.80	4123.0	182.61
S. Daphne's King of Cowham Farm 139863 A. R.	D. King's Alice of Cowham Farm 266277 A. R. 28748							
Dona Rose of Cowham Farm 369824	E	298	July	977.6	4.44	43.41	11461.7	509.63
Don's Tressie of Cowham Farm 336698	A	147	July	1561.2	4.95	77.28	9188.2	410.83
*Edna of Oronoko 352818	C	276	July	926.2	4.24	39.27	10950.8	462.31
King's Evidence of Cowham Farm 379614	F	365	July	389.3	5.27	20.52	11975.1	626.6
King's Queen of Cowham Farm 400863	G	170	July	892.1	4.83	43.09	6005.5	262.00
*Marjohnelle Royal Constance 329063	B	365	July	625.8	4.74	29.66	13530.9	668.2
Cox, Harry B., Barnegat Ranch, Marysville, Calif.								
*†Alsine of Barnegat 294147	A	277	June	515.8	6.23	32.13		
		305	July	420.9	6.51	27.40	7138.7	405.2
*†Barnegat Alsine 365829	D	235	May	563.2	5.24	29.51		
		265	June	470.6	5.75	27.06		
		296	July	425.3	6.39	27.18	7369.6	368.98
†Barnegat Aralia 387820	F	61	June	988.4	4.21	41.61		
		92	July	933.7	4.19	39.12	2980.1	135.43
†Barnegat Carolyn 399547	F	163	June	548.4	4.11	22.54		
		194	July	528.7	4.61	24.37	4252.8	174.22
†Barnegat Clethra 399548	F	116	June	804.3	5.20	41.82		
		147	July	751.5	5.13	38.55	4279.0	193.68
†Barnegat Emmogene 362677	E	238	June	464.7	5.04	23.42		
		269	July	443.3	5.16	22.87	5669.6	275.01
†Barnegat France Lucy 399546	F	125	June	701.0	5.33	37.36		
		156	July	671.7	5.35	35.94	4001.3	199.53
†Barnegat Iris 399172	F	231	June	672.1	4.79	32.19		
		262	July	596.5	5.49	32.75	6739.7	307.27
†Barnegat Itea 377904	F	305	June	139.1	6.61	9.19	7705.2	407.1
†Barnegat Lantana 397164	E	182	June	725.9	4.59	33.32		
		213	July	692.2	5.04	34.89	5528.7	252.70
†Barnegat Noona 399171	E	31	Mar	693.1	5.07	35.14		
		61	Apr	699.5	4.88	34.14		
		92	May	652.7	4.97	32.44		
		122	June	507.4	5.35	27.15		
		153	July	503.3	5.66	28.49	3056.0	157.36
S. Langwater Sierra 165342 A. R.	D. Cleomella of Barnegat 317837							
†Barnegat Nyssa 398426	E	174	June	774.7	5.31	41.14		
		205	July	738.4	5.15	38.03	6376.3	315.99

Craig, John W., Craigland Farms, Mukwonago, Wis.								
†Alice's Blossom of Carteret 438345	G	7	Apr	202.3	3.99	8.07		
		38	May	970.6	3.99	38.73		
		68	June	831.3	3.61	30.01		
		99	July	732.1	3.50	25.62	2736.3	102.43
S. Governor Carteret of the Loop 144117 A. R.		D. Alice Noble's M. H. 352930						
†Jennie's Delia of Carteret 438344	G	204	June	505.1	4.51	22.78	3871.7	172.54
Craig, Orlin P., Craigland Farms, Mukwonago, Wis.								
†Alice Carteret of Craigland 454472	G	300	June	560.7	4.61	25.85		
		305	July	87.4	4.61	4.03	7179.6	330.1
†Belle Carteret of Craigland 477230	G	7	Apr	198.3	4.46	8.84		
		38	May	952.2	4.46	42.47		
		68	June	740.7	3.87	28.67	1891.2	79.98
S. Governor Carteret of the Loop 144117 A. R.		D. Lady's Belle of Craigland 172094						
Bonnie Wern of C. 401431	A	237	June	680.9	4.85	33.02		
		268	July	621.2	4.60	28.58	6150.0	286.46
†Jennie Carteret of Craigland 460250	G	305	June	338.1	4.89	16.53	5913.0	299.5
†Lou Carteret of Craigland 460247	G	230	June	615.7	4.77	29.37		
		261	July	411.4	5.19	21.35	5292.5	244.21
†Mickey Carteret of Craigland 460249	G	216	June	684.2	3.85	26.34		
		247	July	522.6	4.25	22.21	5859.0	243.63
†Queen Carteret of Craigland 460246	F	258	June	571.3	5.39	30.79		
		289	July	369.0	5.91	21.81	5294.1	286.87
Crocker, G. H., The Crocker Farms, Cortland, N. Y.								
Allen's Butter Girl 339716	A	98	June	1167.2	4.78	55.79		
		129	July	946.3	5.09	48.17	5277.2	237.71
Hightide's Royal Marie 405218	G	203	July	812.7	5.39	43.80	6535.9	304.33
Hightide's Royal Rosa 409674	G	16	May	478.9	4.09	19.59		
		46	June	968.6	4.73	45.81		
		77	July	889.0	5.07	45.07	2336.5	110.47
S. Foremost Hightide 199095		D. Mayprince's Red Rose 354468						
Honour's Inella Susan 326606	A	118	July	1251.7	4.61	57.70	5361.4	231.81
Margie's Fleurie Margaret 306054	A	252	July	1080.5	4.88	52.73	10586.8	474.28
Mayprince's Constance 352015	D	365	July	235.3	5.03	11.84	14221.0	667.9
Mayprince's Irena 328737	B	365	July	609.0	5.93	36.11	12214.4	613.6
Mayprince's Irenema 352016	D	365	July	20.9	5.13	1.07	13253.9	632.5
Mayprince's Joan 349357	B	231	July	1042.3	4.50	46.90	8551.2	372.00
Mayprince's Red Rose 354468	C	157	July	888.0	6.42	57.01	5474.3	298.59
Nobly Born's Highness 377717	D	365	July	722.3	4.86	35.10	12659.1	566.6
Dane, Ernest B., "Longwood," Center Harbor, N. H.								
Roughwood Beldame 334069	B	294	July	1050.4	6.00	63.02	12496.4	645.42
Roughwood Chloe 389972	G	354	July	947.8	4.99	47.30	11670.2	569.43
Roughwood Goldenrod 389969	G	365	July	93.1	5.11	4.76	11005.8	550.0
Roughwood Ideal 388615	G	332	July	928.0	4.88	45.29	10357.6	463.95
Roughwood Lucille 322155	A	25	June	1074.6	3.99	42.88		
		56	July	1325.6	3.92	51.96	2400.2	94.84
S. Roughwood Cavalier 150866 A. R.		D. Roughwood Ophelia 244033						
Roughwood Pretty Lady 418220	G	25	June	702.9	3.68	25.87		
		56	July	919.7	4.17	38.35	1622.6	64.22
S. Roughwood Pablo 185659		D. Roughwood Petite 297975 A. R. 32475						
Roughwood Sylph 391033	F	356	July	805.8	5.31	42.79	9894.5	505.42
Roughwood Winona 392113	G	365	July	298.8	5.57	16.64	10601.3	549.5
Davenport, Charles M., Ladderlook Farm, Leyden, Mass.								
Ladderlook Debutante 320694	A	305	July	878.2	4.79	42.07	10240.1	478.84
Ladderlook Fancy 385870	F	253	July	934.1	5.02	46.89	9008.3	437.55
Ladderlook Hopeful 408949	F	31	July	1054.1	4.68	49.33		
S. Langwater Zouave 128538 A. R.		D. Green Meadow Hopeful 238319 A. R. 26234						
Ladderlook Neritina 390653	F	202	July	1053.3	4.32	45.50	7620.4	320.42
De Normandie, James, Lincoln, Mass.								
†Gibson's Mary Ann 454822	F	102	July	966.4	4.09	39.53	3526.5	144.98
De Normandie, Robert L., Lincoln, Mass.								
*Grace's Prophetess 391427	A	158	July	763.4	5.19	39.62	5104.0	242.44
†Prophet's Grace 420182	C	178	July	852.5	5.05	43.05	5903.3	274.68
Dreyfus, Max, Madrey Farm, Brewster, N. Y.								
†Lylead of Madrey Farm 399642	G	256	July	653.7	5.79	37.85	5761.6	306.53
Madrey Farm Daybright 376655	E	148	July	997.7	5.06	50.48	5519.9	266.44
*†Madrey Farm Viola 361321	C	59	July	1260.5	4.28	53.95	2357.3	99.69
†Nanbright of Madrey Farm 399643	G	171	July	663.0	5.61	37.19	4287.0	211.88
†Violet's Fancy of Madrey Farm 412149	G	171	July	773.5	4.98	38.52	4337.7	221.53
Dunn, Frank C., Fra-Mar Farm, Mendon, Vt.								
*Green Meadow Amatis 339724	B	362	July	584.6	6.11	35.72		
		365	Aug	41.3	6.11	2.52	11638.6	641.5
Egbert, Emmet, Bow, Wash.								
Amelia of Clallam County 392257	F	274	July	698.7	5.00	34.94	5571.4	278.80
*†Ben's Golden Elberta 353792	C	285	July	435.2	3.59	15.62	6553.0	285.34
†Ben's Peach Blossom 392009	F	247	July	818.2	4.46	36.49	6376.0	308.98
*Chuckanut Pansy 374080	E	203	July	1204.0	4.32	52.01	7976.9	361.01
Chuckanut Prim 387975	F	268	July	877.1	4.55	39.91	6689.5	320.48
Chuckanut Vestal 387976	G	257	July	795.7	5.29	42.09	6805.6	343.65
Emerson, Anne P., Brooklandwood Farms, Brooklandville, Md.								
Brooklandwood Aleene 393906	F	121	July	694.5	6.21	43.13	2984.3	179.13

Brooklandwood Charm 388956	G	365	July	598.1	5.97	35.71	7877.0	480.3
Brooklandwood Emily 406873	G	126	July	946.3	4.36	41.26	4133.0	175.77
Brooklandwood Lady Ruby 390225	G	286	July	755.0	5.92	44.70	7924.7	440.66
Brooklandwood Lassie 400244	G	168	July	773.0	4.81	37.18	4848.1	220.80
Brooklandwood Veronica 406867	G	111	July	672.1	5.13	34.48	2612.1	124.41
Excellence Girl 411029	G	12	May	350.8	4.74	16.63		
		42	June	921.1	4.37	40.25		
		73	July	878.7	4.29	37.70	2150.6	94.58
S. Brooklandwood Excellence 93563 A. R.	D. Overbrook Liberty Girl 189410							
Gay Boy's Faith 400243	G	211	July	733.1	5.60	41.05	5642.3	291.92
Independence Lady Love 370606	E	286	July	539.0	5.10	27.49	7073.3	337.26
Independence's Charity 376627	E	292	July	566.5	6.06	34.33	7029.5	403.17
Select's Nona 406871	G	116	July	663.2	5.60	37.14	2670.0	134.93
Sweet Aleene 339346	B	139	July	893.8	5.28	47.19	4598.6	231.59
Eppler, William E., Chinquapin Farms, Morristown, N. J.								
*Royal Hazel 335546	A	345	July	1245.5	4.88	60.78	14684.1	637.17
Erbach, William L., Helendale Farm, Athens, Wis. & Erbach, Fred R., Beloit, Wis.								
*†Helendale Flower 267713	A	161	July	1113.3	4.61	51.32	7667.1	345.63
†Helendale Lettie 396527	F	182	July	585.9	5.40	31.64	4412.3	220.73
†Helendale Lilac 399755	G	144	July	644.5	4.09	26.36	3797.4	151.31
Helendale Lily 396525	G	286	July	610.8	5.19	31.70	6876.2	337.64
†Helendale Linda 389764	F	207	July	568.9	6.20	35.27	4949.4	267.82
Helendale Linnet 396529	G	200	July	625.5	4.72	29.52	5584.0	257.56
Helendale Lotta 396528	G	213	July	618.5	4.69	29.01	5261.8	245.01
Helendale Lotus 396526	G	254	July	544.1	4.91	26.72	5930.9	282.12
†Helendale Ultimus' Isabel 349105	B	157	July	685.8	4.65	31.89	4266.5	192.65
†Helendale Yeksa Jubilee 369791	E	228	July	565.2	5.30	29.96	5109.3	263.70
Fairweather, George O., Barrington, Ill.								
†Graceland Lila Lee 299418	A	6	June	181.8	4.20	7.64		
		37	July	1085.7	4.20	45.60	1267.5	53.24
S. Grassmere's Daisy's Bob 116679	D. Graceland Ruby 171397							
†Sedgley Anetta 299531	A	4	June	156.3	4.40	6.88		
		35	July	1330.2	4.40	58.53	1486.5	65.41
S. Flora's Cherub of St. James Farm 142317	D. Natoma Anetta 76741							
†Sedgley Coronet's Fairy B. 445989	F	14	June	245.0	5.14	12.59		
		45	July	666.2	5.14	34.24	911.2	46.83
S. Coronet's Golden Royalist 182034	D. Sedgley Ultimas Fairy B. 317403							
Fleming, M. C., Troutdale, Oregon.								
Bettianna of Maxvale 311138	A	12	Apr	617.9	4.13	25.52		
		43	May	1680.8	4.56	76.64		
		73	June	1361.2	4.43	60.30		
		104	July	1260.2	4.76	59.99	4920.1	222.45
S. Bravo of Rich Neck 28th 79695	D. Ruby of Maxvale 192699							
Bonnie of Delphi Dell 315919	A	300	July	1125.7	5.31	59.77	14199.0	703.00
Cascade Haughty 387849	G	365	July	790.3	5.74	45.36	10729.1	556.4
Mary Lou of Olympia 227204	A	207	July	1339.6	5.25	70.33	10473.9	503.75
Oregon Bonnie Bell 2d 346901	A	249	July	884.9	6.35	56.19	9148.8	492.61
Venus of Fairyland 241027	A	352	July	1076.4	5.10	54.90	12816.5	614.11
Flinn, Ralph E., Beechwood Farms, Sharpsburg, Pa.								
Beechwood Rhododendron 393395	G	335	July	777.3	4.81	37.39	9509.2	403.90
Beechwood Victoria 373400	E	225	July	1002.3	5.52	55.33	7889.9	403.03
Foxburg's Beau's Tinkerbell 323055	A	241	July	1164.2	5.56	64.73	9536.3	476.04
*Royal's Bud of Maple Grove 206284	A	346	July	1101.1	4.95	54.50	14123.9	672.31
Galusha, Arthur G., Coronation Farm, Williamstown, Mass.								
Green Meadow Melba 384421	F	352	June	1225.7	6.52	79.92		
		365	July	515.1	6.49	33.43	15342.9	963.9
Galusha, Arthur G. & Sons, Coronation Farm, Williamstown, Mass.								
Coronation Glorious 398725	G	22	Oct	753.5	3.96	29.84		
		52	Nov	961.9	4.78	45.98		
		83	Dec	1000.1	4.86	48.60		
		114	Jan	996.9	4.89	48.75		
		143	Feb	905.2	5.17	46.80		
		174	Mar	994.2	5.25	52.20		
		204	Apr	940.0	5.17	48.60		
		235	May	1003.8	5.13	51.49		
		265	June	966.2	4.76	45.99		
		296	July	954.5	5.06	48.30	9476.3	466.55
S. Green Meadow Forester 178776	D. Green Meadow Adorable 203190 A. R. 23265							
Coronation Venus 401316	G	24	Nov	984.7	4.48	44.11		
		55	Dec	1304.4	4.76	62.09		
		86	Jan	1252.5	5.21	65.26		
		115	Feb	1061.1	5.70	60.48		
		146	Mar	1107.2	6.05	66.99		
		176	Apr	989.8	5.85	57.90	6699.7	356.83
S. Langwater Philosopher 187794 A. R.	D. Green Meadow May Star 324923 A. R. 29920							
Green Meadow Levity 379048	F	313	June	1214.3	5.31	64.48		
		344	July	1052.8	5.37	56.54	13321.3	669.19
Green Meadow Modena 365360	E	344	June	1234.3	4.63	57.15		
		365	July	797.4	4.69	37.40	15123.6	684.3
Gardiner, Robert H., Oaklands Farm, Gardiner, Maine.								
†Folly's Diana 313668	A	21	July	444.4	5.11	22.71		
S. Silverwood's Defiance 98987 A. R.	D. Folly Honoria 98802 A. R. 13116							

†Oaklands Ann 375154	D	25	July	499.6	4.37	21.83		
S. Laird's Dean of Oaklands 171955	D. Victor's Anna of Oaklands 249183 A. R. 29457							
†Oaklands Jane 401395	F	152	July	602.2	4.48	26.98	3180.4	144.07
†Oaklands January 401399	G	153	July	631.6	5.03	31.77	3359.7	165.46
†Oaklands Lotty 401840	G	152	July	417.6	5.48	22.88	2360.5	124.08
†Oaklands Rip 363008	C	18	July	551.2	5.51	30.37		
S. Laird's Dean of Oaklands 171955	D. Oaklands Rebecca 300894 A. R. 31629							
Gaylord, E. K., Gaylord Guernsey Farms, Oklahoma City, Okla.								
Ada of Step an'a Half 432618	D	27	June	1166.3	3.27	38.14		
		58	July	1179.7	4.03	47.54	2346.0	85.68
S. Sunnymede Classman 182735	D. Tillie of Step an'a Half 323558							
Gaylord's Blanche 406904	G	214	July	859.4	4.61	39.62	7015.7	327.32
Gaylord's Blossom 406906	G	182	July	686.7	5.00	34.34	4749.8	217.28
Gaylord's Daisy 353996	C	139	July	1165.7	4.23	49.31	6499.1	257.57
Gaylord's Genevieve 406907	G	189	July	846.9	4.79	40.57	5959.3	276.20
Gaylord's Laura 406903	G	228	July	799.7	4.72	37.75	7218.0	309.14
Gaylord's Marigold 376784	E	197	July	855.5	4.84	41.41	6576.0	302.47
Gaylord's Pandora 411868	G	187	July	845.6	5.27	44.56	6290.4	301.52
Gaylord's Pansy Bloom 376781	E	122	July	892.1	4.87	43.45	4101.6	185.73
Gaylord's Pauline 401577	G	165	July	809.2	4.50	36.41	5228.8	225.84
*Gaylord's Perfection 353998	C	248	July	901.5	5.05	45.53	8966.0	472.65
Gaylord's Petunia 411874	G	126	June	698.9	5.91	41.30		
		157	July	716.9	5.63	40.36	4507.8	220.40
Gaylord's Sunburst 374056	E	284	July	642.0	5.00	32.10	8110.4	410.85
Gaylord's Sybarita 374058	F	363	July	520.9	5.97	31.10	7849.8	438.51
Gaylord's Virginia 388082	F	346	July	725.7	5.22	37.88	9192.2	480.34
Goldie Ora Lee Fairmount 336434	A	153	July	1224.7	3.91	47.89	7016.6	266.75
Patsy of Virginia Willow 446579	F	316	July	825.1	5.30	43.73	8845.2	473.14
Topsy of Step an'a Half 392343	B	298	July	679.0	4.61	31.30	8081.2	375.29
Gilbert, C. T. & Sons, Waldo Hills Guernsey Farm, Shaw, Oregon.								
†Audrey of Waldo Hills 266062	A	87	July	1352.4	3.53	47.74	3992.8	143.25
†Audrey's Alice of Waldo Hills 440308	G	153	July	726.4	4.44	32.25	4101.4	170.70
†Cassie of Waldo Hills 311476	A	27	July	1416.4	3.85	54.53		
S. Willow-wood Larry 90928	D. Waldo Hills Clarissa 114904 A. R. 19760							
†Daphne's Della of Waldo Hills 440305	G	150	July	688.2	4.74	32.62	4232.4	190.01
†Dottie of Waldo Hills 440307	G	120	July	828.7	5.05	41.85	3487.6	157.76
†Marie's Mina of Waldo Hills 440306	G	144	July	687.8	5.60	38.52	3628.4	177.47
†Samuel's Dot 423968	G	164	July	799.2	4.45	35.56	4621.2	208.60
†Samuel's Mabel 423967	F	182	July	935.0	5.40	50.49	6177.6	323.16
†Samuel's Marge 423966	E	9	June	327.6	5.54	18.15		
		40	July	1206.5	5.54	66.84	1534.1	84.99
S. Waldo Hills Director's Samuel 219355	D. Waldo Hills Director's Flora 287222							
†Waldo Hills Director's Flora 287222	A	150	July	1283.4	4.91	63.01	7122.0	351.10
Greenwald, Edith C., "Pinewoods," West Allis, Wis.								
*Liberty's Annabel 240869	A	285	July	826.0	4.53	37.42	8906.8	408.05
†Pinewood's Ultra Glory 396251	G	148	July	734.2	5.15	37.81	4148.7	211.02
†Superb's Heartsease 355931	A	110	July	1010.1	4.26	43.03	4025.8	194.81
†Wild Farms' Ultra Glory 307436	A	305	July	361.8	5.25	18.99	9502.0	549.0
Greenwald, Oscar, "Pinewoods," West Allis, Wis.								
†Pinewood's Royal Garnet 396250	G	281	July	309.2	4.94	15.27	3983.4	175.99
Grinnell, Lawrence, Birchfield Farm, South Dartmouth, Mass.								
Birchfield Anna 399833	F	82	July	946.8	5.45	51.60	2678.5	147.71
Birchfield Annon 399825	G	266	July	806.9	6.26	50.51	7055.1	410.41
Birchfield Lassark 326506	A	68	July	1444.2	4.97	71.78	3102.3	156.01
Birchfield Monolass 371955	D	149	July	1233.4	5.90	72.77	6436.2	317.11
Birchfield Myanna 412289	G	61	July	1328.7	4.27	56.74	2520.6	113.71
Birchfield Rosebella 399828	F	164	July	1241.9	5.10	63.34	7027.1	325.32
Birchfield Trinket 412293	G	61	July	1209.7	4.51	54.56	2330.2	109.91
Guess, J. B., Jr., Edisto Farms, Denmark, S. C.								
Baron's Jubilee 384033	F	301	July	865.3	4.63	40.06	9974.2	485.31
Foremost Baron's Josie 406860	G	258	July	955.8	4.64	44.35	9058.2	445.04
Jeweller's Linda 393555	G	223	July	946.4	4.87	46.09	6996.8	340.18
Raider's Eloise 326195	A	178	July	965.5	4.50	43.45	6934.6	317.37
Supreme's Virginia 361767	D	273	July	1362.9	4.60	62.69	12968.4	589.41
Hall, Ivory A., Portland Farms, South Portland, Maine.								
*†Atamannsit Sweet Fern 284543	A	75	May	1136.5	4.75	53.98		
		105	June	1005.3	5.45	54.79		
		136	July	1003.0	5.38	53.96	4971.8	240.19
†Lancaster's Lucky of Portland 376131	D	16	Apr	501.1	5.93	29.72		
		47	May	874.3	5.93	51.85		
		77	June	739.4	5.41	40.00		
		108	July	652.9	5.33	34.80	2767.7	156.37
S. Chedco Lancaster 115879	D. Spaulding's Lucky Legend 125656							
†Prince's Fragrance of Portland 465669	F	120	June	677.8	5.19	35.18		
		151	July	645.9	4.52	29.19	3532.6	163.32
†Prince's Gem of Portland 390738	F	225	June	716.5	5.11	36.61		
		256	July	635.1	4.47	28.39	6373.9	309.51
Prince's Leatrice of Portland 463647	F	169	June	837.3	5.29	44.29		
		200	July	665.5	4.43	29.48	5413.2	239.89
Hall, S. C., Portland Farms, South Portland, Maine.								
†Duke's Clarissa of Portland 405352	F	143	June	723.6	5.44	39.36		
		174	July	672.1	4.44	29.84	4240.4	196.48

†Duke's Joan of Portland 402172	G	277	June	722.0	5.34	38.55		
		305	July	576.6	4.79	27.62	7517.1	369.9
†Duke's Maureen of Portland 402173	F	105	June	782.3	4.85	37.94		
		136	July	693.0	4.49	31.12	3437.8	154.44
†Prince's Lady C. of Portland 447688	G	305	June	172.3	5.79	9.98	5760.9	293.3
Hammond, John Henry, Dellwood Farm, Mount Kisco, N. Y.								
Cherub's Adele of Dellwood 318026	A	217	July	1165.5	4.42	51.52	10019.2	480.46
Cherub's Elsie of Dellwood 379788	E	112	July	1153.9	6.45	74.43	4704.6	283.11
Cherub's Roseleaf of Dellwood 379789	D	89	July	1291.8	4.88	63.04	4163.7	196.84
Conqueror's Adele of Dellwood 375435	E	202	July	1197.9	4.80	57.50	8403.9	399.39
Conqueror's Lovely of Dellwood 411067	G	143	July	1200.3	5.21	62.54	5883.0	257.29
Nobleman's Olga of Dellwood 411069	G	112	July	1035.3	5.18	53.63	4204.3	222.92
Harris, L. R., Trustee, Brooklawn Farms, Morris Plains, N. J.								
*†Polly's Dorena 306321	A	255	July	745.9	5.35	39.91	7875.8	423.73
†Senator's May King's Bossie 374533	E	210	July	826.1	5.42	44.77	7096.5	376.33
†Stirrup Cup 376446	E	199	July	834.2	5.25	43.80	6528.1	313.69
Hart & Gammeltoft, Fir Ridge Guernsey Farm, Roy, Wash.								
†Betty Jane of Tahoma 296733	A	140	July	1036.6	5.44	56.39	5591.9	286.84
†Ethel of Fir Ridge 262793	A	15	May	453.8	4.68	21.24		
		45	June	1043.4	4.84	50.50		
		76	July	1238.4	4.51	55.85	2735.6	127.59
S. Gold Drops' White Face of the Rancho 127973 A. R.				D. Pride's Lois of Fir Ridge 211545				
†Fir Ridge Agnes 365847	D	162	July	681.4	5.00	34.07	4328.6	217.37
†Fir Ridge Bess 462825	F	165	July	603.2	5.60	33.78	3694.8	197.67
†Fir Ridge Fana 357052	C	149	July	799.4	5.19	41.49	4163.9	214.15
†Fir Ridge Hazel 464093	F	171	July	674.2	5.40	36.41	4001.4	210.35
†Fir Ridge Jewel Rose 420838	C	169	July	794.6	4.88	38.78	5365.3	248.94
†Fir Ridge Nadene 358693	B	26	June	973.7	5.25	51.12		
		57	July	1048.4	4.71	49.38	2022.1	100.50
S. Coventry Ulysses 85093 A. R.		D. Marna of Fir Ridge 340092 A. R. 31117						
†Fir Ridge Primrose 456700	E	182	July	545.7	5.44	29.69	4337.9	231.60
†Ophelia of Rainier View 237864	A	89	July	900.5	4.68	42.14	2854.2	130.57
Hart, George L., Mrs., Guernsey Home Farm, Monroe, N. C.								
Twin Brooks Bell 373491	F	365	May	25.5	5.42	1.38	10415.9	505.8
Hayden, Rosaline B., Kitchener Farm, Billerica, Mass.								
*Alpha's Amy of Kitchener 336153	A	147	July	1454.2	4.98	72.42	7910.2	392.94
Annette of Kitchener 402465	F	12	Mar	366.6	4.60	16.86		
		42	Apr	1012.2	5.27	53.34		
		73	May	1022.9	5.18	52.99		
		103	June	950.4	4.91	46.66		
		134	July	914.5	4.83	44.17	4266.6	214.02
S. Lynbrook Promise 161094 A. R.		D. Alpha's Amy of Kitchener 336153 H. I. 902						
Cherry of Kitchener 403042	G	321	July	709.5	6.01	42.64	8185.2	463.77
*Easter Lily of Kitchener 401743	C	237	July	953.9	5.00	47.70	8699.2	424.82
Fairy of Kitchener 402463	G	287	July	832.6	5.06	42.13	8711.7	415.35
*Faith's Fancy of Kitchener 370295	D	242	July	755.6	4.92	37.18	8152.4	384.97
*Hope's Harmony of Kitchener 370297	E	261	July	862.7	5.39	46.50	8807.8	427.89
Hyacinth of Cutter Farm 450051	G	319	July	443.5	5.96	26.43	6654.9	373.59
Rex's Reta 391411	F	225	July	765.9	5.89	45.11	6016.8	310.99
Valencia of Kitchener 402464	G	313	July	740.3	5.38	39.83	8635.5	445.04
Valentine of Kitchener 402468	F	83	July	1335.4	5.21	69.57	3460.3	179.10
Velvet of Kitchener 382338	F	323	July	692.6	4.99	34.56	8848.2	397.31
Vera of Kitchener 402462	F	363	July	629.9	5.52	34.77	9826.3	500.02
*Verbena of Kitchener 401742	C	221	July	889.8	5.25	46.71	7613.5	417.64
Victoria of Kitchener 402469	G	114	July	1100.4	4.59	50.51	4314.5	198.24
Hayes, S. W., Meadow Lodge Farms, Oklahoma City, Okla.								
Antietam Butterfat Queen 419918	G	177	July	764.7	5.47	41.83	5008.8	260.03
Argilla Cora 398043	G	193	July	971.1	4.74	46.03	6514.4	307.64
Argyll's Flora of Thornwood 328845	B	211	July	770.1	4.60	35.42	7031.8	315.66
*Betty's Pride of Hon Terra 257440	A	283	July	1373.0	4.74	65.08	14083.9	701.09
Christmas Eve of Thornwood 353567	C	164	July	861.2	5.10	43.92	5461.7	278.25
Cooper's Royal Belle 383455	E	208	July	1238.7	3.87	47.94	9248.4	367.88
Douglaston Lady Helena 387843	G	324	July	786.0	4.60	36.16	8669.0	399.24
Eisele's Charm 359736	C	109	July	905.2	4.44	40.19	3339.5	158.24
Eisele's Lovely Maiden 332913	B	314	July	766.9	5.17	39.65	10395.3	525.84
*Irene K. of Thornwood 343906	A	11	May	471.2	4.86	22.90		
		41	June	1450.4	4.86	70.49		
		72	July	1459.9	3.54	51.68	3381.5	145.07
S. Frenchman's Defender 73525 A. R.		D. Neva's Faith of Guernsey Range 191564						
*Joy of Primrose 297037	A	129	July	1451.1	4.13	59.93	6403.3	257.45
Meadow Lodge's Mary Beth 411897	G	114	July	933.3	5.28	49.28	3614.9	171.06
Imp. Oaks Farm Clarissa 240938	A	314	July	759.4	4.29	32.58	10691.5	453.10
Quanqual Black-Eyed Susan 398144	G	231	July	927.8	4.17	38.69	8474.9	411.39
Rockingham Royal Cherie 412002	G	350	July	1014.0	4.50	45.63	11034.1	504.70
Royal Ruby of Thornwood 400228	G	292	July	796.6	4.69	37.36	8608.4	415.43
Verona of White Farms 319588	A	136	July	1207.6	4.21	50.84	6103.6	231.27
Heaney, N. Sproat, Woody Nook Guernsey Farm, Glen Ellyn, Ill.								
†Avalon Goldie 392296	E	6	May	190.5	3.79	7.22		
		36	June	1538.8	3.79	58.32		
		67	July	1233.6	4.42	54.53	2962.9	120.07
S. Pearl Bates' Cherub 195356		D. Waterblest Goldie 248415						
†Avalon Janice Bates 410506	G	104	June	644.5	4.59	29.58		
		135	July	618.1	4.70	29.05	3123.6	136.00

†Clovernook Elizabeth 347642	B	224	July	439.0	5.01	21.99	4897.0	261.63
†Clovernook Ellen 286401	A	108	July	684.5	4.66	31.90	2832.0	146.89
Corium Proud Lane's Nellie 365785	D	267	July	798.1	5.63	44.93	8758.7	446.32
Corium Proud Lane's Olivia 412370	F	165	July	848.6	5.09	43.19	5028.9	240.85
Corium Proud Lane's Pert 464799	G	162	July	832.3	5.06	42.11	4982.4	237.75
*Daffodil of Lookwell Farm 300577	A	272	July	789.6	4.87	38.45	9489.7	469.36
Fannie Pet of Maple Ridge 371318	A	165	July	881.7	4.31	38.00	5769.0	249.64
†Floretta of Maple Ridge 383181	A	168	July	638.2	5.43	34.65	4084.5	226.19
†Gayoso Sweet Sue 436927	G	272	July	437.6	5.11	22.36	4334.6	235.83
†Guern-Zalee's Polly 397086	F	64	June	830.3	5.75	47.74		
		95	July	765.3	4.97	38.04	2581.1	126.19
Harvey Farm Jessie 386227	F	264	July	537.8	5.88	31.62	5274.8	286.78
Holdridge Jewel 462089	G	208	July	747.4	4.89	36.55	5613.2	278.75
Hope's Bonnie of Stony Lane 321260	A	272	July	444.1	6.01	26.69	6755.9	387.28
†Lady Daisy of Maple Ridge 319166	A	151	July	758.7	4.55	34.52	4569.2	206.51
Mabel Beauty of Maple Ridge 319878	A	168	July	864.4	4.93	42.61	5230.4	266.35
†Park's Rosette 395755	G	259	July	411.4	5.27	21.68	3988.7	201.69
Plymouth Girl of Maple Ridge 402529	B	256	July	694.6	4.44	30.84	6598.2	320.17
†Princess's Betty Lou 334632	A	229	July	671.2	4.65	31.21	7465.1	361.02
Sally May of Maple Ridge 422873	C	164	July	724.7	4.84	35.08	4717.4	222.20
†Shoreland Clarissa 436645	G	16	May	361.2	4.36	15.75		
		46	June	731.5	4.36	31.89		
		77	July	749.2	4.10	30.72	1841.9	78.36
S. Shoreland Levity Lad 171949 A. R.	D. Shoreland Holly Spray 351359 H. I. 499							
†Woody Nook Catherine 417250	C	250	July	452.5	4.84	21.90	5674.0	309.62
†Woody Nook Fullpail 309519	A	228	July	666.5	4.28	28.53	6008.3	284.40
†Woody Nook Primrose 436062	F	11	May	358.5	5.32	19.07		
		41	June	914.6	5.32	48.66		
		72	July	815.5	4.65	37.92	2088.6	105.65
S. Beauty's Warrior of Barkrest 104388	D. Primrose Dot of Maple Ridge 276879							
Woody Nook's Marie 357419	C	251	July	624.4	5.64	35.22	7376.8	362.00
Helm, H. S., Old Oaks Farm, Wayzata, Minn.								
Old Oaks Johanna 402710	G	294	July	580.1	5.58	32.37	7185.2	391.31
Old Oaks Nannette 402709	F	137	July	880.4	5.02	44.20	3991.6	189.54
Old Oaks Sylvia 375657	D	150	July	1166.9	5.70	66.51	6479.1	311.24
Hendee, George M., Hilltop Farm, Suffield, Conn.								
Butterfat Governor Clara 394443	E	31	May	1070.9	5.04	53.97		
		61	June	1008.5	5.11	51.53		
		92	July	973.6	5.48	53.35	3053.0	158.85
S. Hilltop Governor 175705 A. R.	D. Imp. Hilltop Butterfat's Clara 160768 A. R. 19408							
*Heartsease Butterfat Rosette 369661	D	241	June	1166.4	5.67	66.13		
		272	July	1126.0	5.88	66.21	11732.2	624.82
Hilltop Bonny Florette 418557	G	12	May	365.6	5.53	20.22		
		42	June	1006.5	6.33	63.71		
		73	July	967.7	6.04	58.45	2339.8	142.38
S. Dunwalke Bonny Butterfat 138488 A. R.	D. Hilltop Governor's Flora 279075 A. R. 32981							
Hilltop Butterfat Anna 393390	G	304	June	795.0	5.60	44.52		
		335	July	724.6	6.14	44.49	9702.2	530.10
*Hilltop Butterfat Clarise 378888	D	274	June	790.8	5.51	43.57		
		305	July	756.7	6.10	46.16	10029.9	566.50
Hilltop Butterfat Maiden 396240	G	255	June	767.6	5.54	42.53		
		286	July	729.5	6.05	44.13	8301.2	453.08
Hilltop Butterfat Noble Jane 392547	G	365	June	876.4	5.11	44.78	12759.6	656.2
Hilltop Butterfat Ringdale 364073	E	325	June	659.3	6.41	42.26		
		356	July	578.0	6.26	36.18	10476.9	584.42
Hilltop Emblem Lady 338603	C	321	June	771.8	5.47	42.22		
		352	July	718.4	6.05	43.46	9692.1	531.41
Hilltop Fashion Ruby 391430	E	17	June	587.7	5.40	31.74		
		48	July	1177.3	5.33	62.75	1765.0	94.49
S. Hilltop Fashion Que Vive 167741 A. R.	D. Hilltop Butterfat Ruby 308729							
Hilltop Heartsease Lassie 379458	F	365	June	640.2	5.36	34.31	12221.1	636.6
Hilltop Queen 412813	G	30	June	1250.7	4.81	60.16		
		61	July	1332.1	4.85	64.61	2582.8	124.77
S. Hilltop Butterfat 192478	D. Butterfat Fashion Queen 295213 A. R. 31518							
Hendrix, Helen, Meridian, Idaho.								
†Ashmere's Sweetheart 372021	E	288	July	402.2	6.18	24.86	5591.2	328.48
Hendrix, Lester, Meridian, Idaho.								
†Mary Lu of Winestead 457820	G	24	June	674.6	5.01	33.80		
		55	July	804.6	4.61	37.09	1479.2	70.89
S. Rubina's Tom of Winbrook 160459	D. Countess of Winestead 383016							
Hendrix, W. L., Meridian, Idaho.								
†Ashmere's Hope 427995	G	139	July	663.4	4.60	30.52	3235.9	147.44
†Azalea's Hope of Winestead 449127	G	288	July	579.2	5.38	31.16	5634.8	301.38
Herrick, Robert F., Stockbridge, Vt.								
†Green Meads Fannie 428134	C	143	July	831.8	4.60	38.26	4269.6	197.01
*†Green Meads Francesca 349037	A	129	July	876.1	4.85	42.49	4422.6	207.46
*†Green Meads S. Jeannette 416292	C	144	July	756.9	4.41	33.38	4318.0	198.97
Hill, George Watts, Quail Roost Farms, Rougemont, N. C.								
Beau's Daisy of Clover Hill 372901	E	365	July	598.7	4.91	29.40	10661.2	557.8
Bonnie's Beauty of South Lawn 400100	G	255	July	1008.7	4.56	46.00	9874.9	501.02
Bonnie's Maxim's Patience 328387	A	274	July	1143.4	5.03	57.51	10467.1	555.55
Cabin Hill Hildred 405275	G	190	July	1107.7	4.67	51.73	6812.0	337.88

Cabin Hill Topsy's Lady 405276	G	28	May	988.6	4.76	47.06		
		58	June	1137.5	4.98	56.65		
		89	July	1181.8	5.01	59.21	3307.9	162.92
S. Foremost of Prince Edward 133145	D. Castello Daisy Topsy 87425							
Daisy Maid's Lady 326249	A	172	July	919.0	6.22	57.16	5452.3	313.04
Etta of High View 414067	E	6	May	183.4	4.15	7.61		
		36	June	1109.1	4.15	46.03		
		67	July	1073.1	4.35	46.68	2365.6	100.32
S. Dudley of Big Spring Farm 171823	D. King Jay's Nell of High View 180497							
Fellowship King's Clarissa 397324	F	10	May	347.3	4.52	15.70		
		40	June	1214.6	4.52	54.90		
		71	July	1222.3	4.37	53.41	2784.2	124.01
S. Caribou Rosalie's Rose King 177382	D. Lakewood Clarissa Ann 199946 A. R. 23645							
Fellowship Royal Clarissa 350648	D	347	July	500.0	5.52	27.60	8961.6	466.98
Fellowship Sam's Charity 397318	G	210	July	839.0	4.93	41.36	6213.1	300.75
Foremost Kalinda 403642	G	349	July	683 9	5.39	36.86	8492.1	425.38
Foremost's Glorious Bessie 315836	A	232	July	812.4	5.06	41.11	8668.5	406.71
Generous Edward's Perfection 407850	G	129	July	1202.5	4.60	55.32	5436.2	232.30
Glencairne Dupli-Kate 351941	C	244	July	964.1	4.00	38.56	9823.5	421.95
*Hazelwood's Eva 328421	A	290	July	985.7	4.44	43.77	12724.8	605.55
Lucerne's Hildred 252766	A	242	July	1195.3	4.43	52.95	11194.3	532.87
Maxim's Apple Blossom 367814	D	182	July	1016.0	5.34	54.25	6028.2	333.61
Maxim's Golden Lady 335113	C	350	July	823.3	4.66	38.37	9951.3	475.98
*May King's Francine 288750	A	307	July	985.6	5.14	50.66	10779.7	612.37
Morning Glory Lady 289549	A	301	July	342.5	5.88	20.14	9700.8	519.11
Peggie's May Cherry 335752	C	365	July	615.7	4.70	28.94	10747.0	536.2
Quail Roost Arrogant Cleo 408677	G	20	May	681.7	4.58	31.22		
		50	June	1004.5	4.79	48.12		
		81	July	1003.2	4.43	44.44	2689.4	123.78
S. Langwater Arrogant 182485 A. R.	D. Blaterr's Cleoria 299116							
Quail Roost Bessie 432557	F	365	July	646.2	5.36	34.64	12452.6	664.2
*Quail Roost Buttergirl 330598	A	196	July	1273.9	4.23	53.89	8673.8	394.97
Quail Roost Confidence 389791	F	274	July	855.7	5.40	46.21	8688.7	452.98
Quail Roost Destiny 376029	E	365	July	342.4	5.63	19.28	9038.6	496.2
Quail Roost Eleanor 374881	E	323	July	542.9	5.68	30.84	8543.4	470.16
Quail Roost Fascination 374883	F	349	July	950.0	5.25	49.88	10235.9	544.06
Quail Roost Fawn 408685	G	128	July	1089.0	4.61	50.20	4930.2	211.81
Quail Roost Happy Girl 389795	G	365	July	859.8	4.98	42.82	10562.1	544.7
*Quail Roost Hope 318448	A	244	July	950.6	5.96	56.66	10348.9	546.07
Quail Roost Maxim's Christine 374884	E	230	July	1093.0	5.49	60.01	8384.8	455.27
Quail Roost Maxim's Content 408667	G	256	July	844.1	4.65	39.25	6714.0	333.88
Quail Roost Maxim's Damsel 389792	G	365	July	932.3	4.91	45.78	11500.8	595.1
Quail Roost Maxim's Gold Belle 363372	D	111	July	862.6	4.96	42.78	3310.6	160.70
Quail Roost Maxim's Janet 389793	G	365	July	379.7	5.60	21.26	8871.2	500.9
Quail Roost Maxim's Janice 426130	G	238	July	784.2	4.70	36.86	6445.5	319.96
Quail Roost Maxim's Jessie 408683	G	124	July	932.7	5.22	48.69	4087.2	185.97
Quail Roost Maxim's Lily 374878	F	365	July	338.0	5.41	18.29	9356.8	509.1
Quail Roost Maxim's Milkmaid 374880	F	358	July	879.6	5.19	45.65	11807.8	586.33
Quail Roost Maxim's Mona 408671	G	143	July	924.8	4.69	43.37	4573.1	210.27
Quail Roost Maxim's Squaw 374877	E	281	July	811.2	5.13	41.61	7689.5	409.81
Quail Roost Royal Duchess 390806	G	365	July	689.3	5.00	34.47	11453.1	568.1
Quail Roost Valor's Betty 408681	G	177	July	948.4	4.90	46.47	5975.9	274.71
Quail Roost Vulcan Mildred 409878	G	207	July	802.6	4.80	38.52	5691.8	252.34
Queen Darnley of High View 359325	C	2	May	62.7	3.97	2.49		
		32	June	1131.4	3.97	44.92		
		63	July	1095.3	4.60	50.38	2289.4	97.79
S. Dudley of Big Spring Farm 171823	D. Princess Elsax of High View 214162							
*Red Girl of Terrace Farm 330945	A	197	July	1179.8	5.03	59.34	9026.9	437.84
Rivelon Royal Angie 378218	A	15	May	650.4	4.77	31.02		
		45	June	1406.7	4.77	67.10		
		76	July	1338.7	4.44	59.44	3395.8	157.56
S. Rivelon's May Royal 145583	D. Glen Gable Adda 158688							
Valkyrie Ada Frances 398346	F	139	July	703.5	6.40	45.02	3886.2	202.75
Hill, J. S., Hillandale Farm, Durham, N. C.								
Lahlia of Cross Daile 408435	G	347	June	730.4	5.73	41.85		
		365	July	418.2	5.72	23.92	9955.8	530.7
Miss Viola of Quail Roost 290269	A	302	June	570.8	5.63	32.14		
		333	July	489.0	6.46	31.59	8817.4	438.92
Quail Roost Pattie 314508	A	301	June	546.7	5.56	30.40		
		332	July	499.7	6.35	31.73	8381.7	433.23
Quail Roost Rose 389785	B	126	June	853.0	4.78	40.77		
		157	July	815.0	4.69	38.22	4662.2	213.30
Wern's Lady Belmont 330729	B	332	June	730.5	4.35	31.78		
		363	July	600.6	4.61	27.69	11046.7	482.03
Holden, R. L., West Lafayette, Ind.								
*†Duplicate of Halfred's Modella 353233	B	92	July	1107.9	3.70	40.99	3850.1	156.74
*†Florham Brightness 362251	C	176	July	1046.3	4.95	51.79	7131.9	359.58
*†Foremost Cherry Bloom 378856	E	222	July	813.6	4.05	32.95	7717.1	324.42
*†Homestead Royal's Snowdrop 374938	D	106	July	836.5	3.80	31.79	3996.6	174.89
†Moulder Bountiful 369092	A	26	Apr	903.8	4.00	36.15		
		57	May	1074.1	4.70	50.48		
		87	June	930.7	4.45	41.42		
		118	July	837.0	4.27	35.74	3745.6	163.79
S. Fireman of the Rancho 131616	D. Neptune's Zella 183902							
†Moulder Dividend's Ethel 463987	E	165	June	581.1	4.86	28.24		
		196	July	533.8	4.60	24.55	4419.5	198.06
†Moulder Evaline 368056	A	198	June	828.7	5.41	44.83		
		229	July	745.5	4.91	36.60	6715.6	348.82

Holden, R. L. & Telfer, Arthur W., West Lafayette, Ind.

Bystander's Maizie 272999	A	365	May	301.5	4.84	14.59	9064.0	389.2
†Giermead Alice 440810	F	257	June	764.4	3.86	29.51		
		288	July	584.3	4.64	27.11	7376.7	303.77
†Giermead Flora 440815	F	27	May	933.0	4.00	37.32		
		57	June	1074.4	3.95	42.44		
		88	July	953.2	3.75	35.75	2960.6	115.51
S. Giermead Ann's Admiral 156691	D. Fanella of Bon Ayre 193056							
†Giermead Lucile 276533	A	18	Apr	605.0	2.60	15.73		
		49	May	1205.9	2.94	35.45		
		79	June	1090.9	3.25	35.45		
		110	July	950.5	3.55	33.74	3852.3	120.37
S. Brookwood Milkman 127333	D. Flora's Missaukee Lottie 121239							
†Giermead Nora 440812	F	18	Apr	516.5	3.80	19.63		
		49	May	906.8	3.77	34.19		
		79	June	810.3	3.95	32.01		
		110	July	704.5	3.77	26.56	2938.1	112.39
S. Giermead Ann's Admiral 156691	D. Bingo's Nell of Lovejoy 261802							

Hoovens, A. G., Est., Hoovens Farm No. 1, Goshen, Ind.

†Bluebell of Hoovens Farm 390388	F	305	July	40.7	4.85	1.97	8758.0	366.3
Florelle of Hoovens Farm 397909	G	316	July	379.6	4.57	17.35	6574.9	292.55
Janice of Hoovens Farm 391439	G	304	July	389.9	5.32	20.74	6998.4	354.59
Josie of Hoovens Farm 410138	G	210	July	628.4	4.47	28.09	5914.9	280.12
Periwinkle of Hoovens Farm 391440	F	268	July	616.4	4.40	27.12	8024.8	353.05
†Primrose of Hoovens Farm 405788	G	187	July	702.8	4.10	28.81	5420.8	226.27

Hughes, Thomas, Chenar Farm, Easton, Md.

Chenar Princess Isabel 379879	F	330	July	854.2	4.65	39.72	9400.6	451.29
Chenar's Family Girl 409941	G	106	July	1086.0	4.12	44.74	3745.7	155.24
*Chenar's May Queen 350286	B	106	July	1391.3	3.82	53.15	4839.2	191.33
*Griffwood's Princess of Chenar 270784	A	302	July	1170.3	4.94	57.81	13502.9	645.09

Hulburt, Alice H., Long View Farm, Waukesha, Wis.

†Long View Fleur De Lis 381280	E	305	July	443.5	4.95	21.95	5933.5	265.3

Hulburt, C. H., Long View Farm, Waukesha, Wis.

†Long View Lily 353300	C	242	July	451.9	5.32	24.04	4810.0	273.95
*Long View Lily Bell 353299	A	288	July	599.3	5.86	35.12	7214.8	410.69
*†Long View Vamoll 420998	D	153	July	803.4	5.23	42.02	4743.2	225.01
*†Long View Verbena 419099	D	290	July	389.9	5.32	20.74	5274.7	299.92
†Molly's Beauty of Long View 286181	A	139	July	700.2	3.24	22.69	4202.1	176.57

Hulburt, Mary E., Long View Farm, Waukesha, Wis.

*†Goldenrod of Long View 333106	A	374	July	374.6	4.60	17.23	5898.9	340.57
*†Long View Golden June 372514	A	305	July	390.4	5.32	20.77	7311.5	375.2
†Long View Goldilocks 402578	G	261	July	323.5	5.36	17.34	3682.8	186.49
†Long View Golding 409129	G	122	July	725.9	4.16	30.20	3061.3	128.85

Hulburt, Robert S., Long View Farm, Waukesha, Wis.

Priscilla of Red River 293921	A	227	July	533.6	4.17	22.25	5836.3	286.66

Huston, T. L., Butler Island Plantation, Brunswick, Ga.

Appin's Bopeep 345671	A	323	July	528.6	4.69	24.79	8129.8	394.02
Butler Island Fayroyal Barbara 394772	F	26	May	834.6	4.10	34.22		
		56	June	985.1	3.91	38.52		
		87	July	927.7	4.34	40.26	2747.4	113.00
S. May Royal's Majesty 117245 A. R.	D. Sapeloe Begonia 280623 H. I. 702							
Butler Island Fayroyal Glow 383332	F	193	July	1043.1	3.98	41.52	7414.6	292.94
Butler Island Fayroyal's Floss 363442	E	365	July	627.9	4.50	28.26	9937.7	427.0
Butler Island Georgia 384569	F	154	June	873.7	4.93	43.07		
		185	July	810.6	5.03	40.77	5686.1	295.64
Butler Island Valor Edith 397577	G	110	July	1013.5	4.35	44.09	3840.7	153.04
Butler Island Valor's Betty 394775	F	17	May	610.4	3.78	23.07		
		47	June	1086.6	3.78	41.07		
		78	July	1068.7	4.65	49.69	2765.7	113.83
S. Valor's Viking 194323	D. Maxim's Agnes 342339							
Butler Island Valor's Grace 394771	G	200	July	905.9	4.99	45.20	7061.3	337.98
Butler Island Valor's Maggie 394769	G	353	July	720.0	5.00	36.00	9320.5	478.77
Butler Island Valor's Ophelia 403148	G	115	July	1033.9	3.57	36.91	3748.8	138.04
Butler Island Victress 341729	C	365	July	258.6	5.15	13.32	11803.1	586.2
†Butler Island Waitress 367347	C	81	July	1155.7	4.31	49.81	3021.2	117.90
Butler Island Zada 383333	G	352	July	678.0	5.75	38.99	9194.0	497.42
Coker Governor's Beauty 384169	F	213	July	797.9	4.88	38.94	5768.7	289.11
Coker Proud Grape 420954	E	210	July	532.2	5.12	27.25	4603.9	236.40
Florentine Majestic Lyda 328301	A	153	July	981.1	4.68	45.92	5817.6	267.54
†Foremost Isabinda 356069	B	152	July	941.2	3.95	37.18	5237.5	193.59
Foremost Jacqueline 378858	F	365	July	683.9	4.47	30.57	9678.0	445.9
Foremost Jixie 378855	E	286	July	749.7	4.70	35.24	8044.6	377.76
Homestead Ramona 336332	A	103	July	1263.1	5.09	64.29	4601.6	225.03
†Klondike Gay Echo 335930	A	92	July	1037.4	4.25	44.09	3422.9	135.93
Klondike Harmony 387073	F	200	July	916.8	4.47	40.98	6295.6	278.00
*Maxim's Faithful 330111	A	172	July	1145.5	4.43	50.75	7212.2	366.85
Maxim's Peg 325460	A	164	July	1093.4	5.85	63.96	6536.4	346.24
Maxim's Princess Ann 342342	C	329	July	770.8	4.64	35.77	9918.1	480.92
Meadow Vista Dolly 426561	G	360	July	640.1	6.07	38.85	8481.1	490.53
*Nina's Violet of Clover Farm 296641	A	185	July	1031.7	4.47	46.12	6633.6	301.07
Valor's Idalia 356070	C	346	July	606.1	5.06	30.67	9254.6	486.63
Valor's Javeline 379143	D	212	July	762.6	4.56	34.77	5854.1	281.50
Valor's Jemmadine 378859	E	217	July	1072.3	3.96	42.46	8525.7	338.17

Illinois, University of, Urbana, Ill.								
*Illini Lindy Miranda Pride 303560	A	25	May	990.1	4.60	45.54		
		55	June	1120.6	4.60	51.55		
		86	July	1019.4	4.69	47.81	3130.1	144.90
S. Lindenhurst May King 110367 A. R.	D. Miranda Pride of Oberland 86690							
*Illini Pride Dimple's Dot 363668	D	215	July	675.2	5.09	34.37	6388.3	314.27
Illini Pride Miranda Bonnie 384908	F	239	July	625.9	4.85	30.36	5923.5	287.13
*Illini Pride Miranda May 373643	D	25	June	1187.0	4.32	51.28		
		56	July	1234.4	4.32	53.33	2421.4	104.61
S. Illini Miranda's Pride Troland 147657 A. R.	D. Illini Miranda Girl 271515 A. R. 31003							
*Illini Pride Queen Alma 377809	E	23	June	757.5	3.57	27.04		
		54	July	1034.5	3.57	36.93	1792.0	63.97
S. Illini Miranda's Pride Troland 147657 A. R.	D. Queen Alma of Poskin 283726 A. R. 31409							
Illini Reflection Miranda 406842	G	149	July	731.1	4.22	30.85	3926.7	173.63
Illini Reflection Mirna Gold 406843	G	3	May	40.0	4.76	1.90		
		33	June	476.1	4.76	22.66		
		64	July	411.9	4.17	17.18	928.0	41.74
S. Boulder Bridge Reflection 202243	D. Illini Kenilworth Miranda 167922							
*Orndale Verna 272794	A	333	July	535.8	5.84	31.29	9478.1	501.49
*Prince's Polly of Shantituck 273206	A	285	July	914.4	4.57	41.79	9830.2	503.85
*Queen's Gem of Woodland Echo 277292	A	30	May	1381.3	4.35	60.09		
		60	June	1463.0	4.47	65.40		
		91	July	1322.0	4.20	55.52	4166.3	181.01
S. Itasca Cherub's Yeoman 116922 A. R.	D. Cherub's Queen of Woodland Echo 167101 A. R. 29343							
Ingersoll, W. Fitch, Mr. & Mrs., Bay End Farm, Buzzards Bay, Mass.								
Baen Carterblaye Rosebud 322153	B	327	July	468.4	6.13	28.71	6343.0	375.56
*†Baen Galablaye Rosebud 353031	B	24	Apr	586.4	5.40	31.67		
		55	May	805.1	5.67	45.65		
		85	June	790.5	5.23	41.34	2182.0	118.66
S. Atamannsit Prince Galaxy 155199	D. Imp. Rosebud of Middle Blaye 275205 A. R. 34327							
*†Imp. Blanche of Moulpied 291723	A	206	July	1104.9	5.25	58.01	8540.2	409.31
*†Imp. Rosebud of Middle Blaye 275205	A	30	Apr	1360.4	4.88	66.39		
		61	May	1223.0	4.64	56.75		
		91	June	1009.5	4.82	48.66		
		122	July	1040.5	5.09	52.96	4633.4	224.76
S. Imp. Bickleigh Noble III. 135932 A. R.	D. Rose of Middle Blaye R. A. A. S. 2901 P. S.							
Iowa State College, Ames, Iowa.								
Ames Cherub Flora 405221	G	238	July	897.5	4.06	36.44	7634.6	332.90
Jimeson, J. R., Lake City Farm, Marion, N. C.								
Anna of Lake City Farm 268695	A	352	July	883.1	4.31	38.06	11908.2	577.68
Blanche of Lake City Farm 310630	A	126	July	1265.7	4.35	55.06	5407.6	244.36
Johnson, Irene W., St. Albans Farms, Becker, Mo.								
*Butter Girl of Thornwood 289552	A	165	July	1211.7	4.54	55.01	7786.0	326.56
Kean, Hamilton F., Green Lane Farm, Elizabeth, N. J.								
Green Lane Corn Flower 279102	A	365	July	522.9	5.23	27.35	10932.4	538.2
Green Lane Florance 382516	F	176	July	803.7	6.15	49.43	5744.5	302.09
Green Lane Lillian 378003	F	358	July	616.8	4.95	30.53	9747.2	456.92
*Green Lane My Rose 360728	E	289	June	680.4	5.53	37.63		
		320	July	626.8	5.25	32.91	8604.7	454.81
*Green Lane Princess 347910	C	98	June	891.8	5.02	44.77		
		129	July	802.4	5.06	40.60	4049.6	191.09
Kelsey, Frank W. & Lesh, Pearl H., Huntington, Ind.								
†Blossom's Beautiful 366724	C	137	July	1061.0	4.65	49.34	5655.8	256.74
†Caroline's Colleen 314515	B	159	July	816.5	4.67	38.13	5335.6	270.21
†Geneva's Lily Belle 288170	A	165	July	1155.0	4.85	56.02	6885.1	337.22
†Glenna Deen's Blossom 279273	A	151	July	1011.5	4.44	44.91	5611.0	247.18
†Glenna Deen's Glenda 392264	E	77	July	1064.8	4.46	47.49	2676.2	112.10
†Lady's Charity of Circle Drive 401309	G	305	July	245.4	4.30	10.55	7981.7	320.5
†Lassie Girl's Lady 382431	E	19	June	680.3	4.00	27.21		
		50	July	1036.0	4.00	41.44	1716.3	68.65
S. Pete of Lookwell Farm 191781	D. Rosemary's Lassie Girl 287108							
†Lassie Girl's Queen 356497	C	98	July	1139.9	4.76	54.26	3970.7	190.53
†Lily Belle's Lestie 421937	G	14	June	484.8	3.69	17.89		
		45	July	1085.8	3.69	40.07	1570.6	57.96
S. Pete of Lookwell Farm 191781	D. Geneva's Lily Belle 288170							
†Marlene's Martha 396337	G	297	July	195.3	5.68	11.09	6225.8	336.8
†Rosemary of Guernsey Farm 248669	A	159	July	871.8	4.90	42.72	4997.3	228.10
†Rosemary's Lassie Girl 287108	A	231	July	654.5	4.75	31.09	6769.6	317.72
Star's Susie Jane 371783	E	233	July	820.9	4.83	39.65	7439.1	378.03
Kern County Union High School, Bakersfield, Calif.								
Jenora Ruth 390235	E	264	July	703.7	5.05	35.54	8675.4	450.63
†Valley Gem Cantata 389800	G	305	July	464.9	5.20	24.17	9571.7	467.6
King, W. C., Bishopville, S. C.								
Crouch Genius Rose 461571	G	263	July	580.6	6.12	35.53	5566.3	316.24
Duke's Helen Bride 385743	F	365	July	108.4	5.21	5.65	8673.6	425.9
Duke's Lady Marie 370848	D	127	July	1173.6	4.03	47.30	4927.0	188.16
Duke's Violet Maid 359506	C	169	July	1052.3	5.50	57.88	6312.9	292.05
New Delta's Queen 333682	B	365	July	637.9	4.27	27.24	13233.0	593.4
Ottawa's Juanetia 319236	A	159	July	1153.4	4.67	53.86	6376.2	263.94
Ruth of Hickory Ridge Farm 381075	F	365	July	1308.6	5.84	76.39	12644.0	725.2
Kingston, Delbert H., Margendell Farm, Mukwonago, Wis.								
†Margendell Levity Joan 465254	G	182	June	531.3	4.85	25.77		
		213	July	526.0	4.21	22.14	4706.9	206.45

Kline, Otto C., Andrews, Walter F., & Barlow, Floyd S., Mansfield, Ohio.								
†Richland's Mary Donna 470669	G	149	July	731.0	4.50	32.90	3867.9	182.40
Knight, William W., Belmont Farm, Perrysburg, Ohio.								
*Fancier's Belle of Belmont 328592	C	365	July	734.7	5.12	37.62	12499.0	587.8
*Fancier's Cherub of Belmont 314902	A	291	July	891.8	5.71	50.92	10229.6	560.82
Fancier's Doris of Belmont 396324	G	197	July	905.6	5.16	46.73	6756.1	349.53
Sultan's Cottie of Belmont 370337	E	255	July	778.0	4.77	37.11	6924.0	336.63
Sultan's Elsie of Belmont 410973	G	132	July	968.2	5.05	48.89	4741.2	209.05
Lasker, A. D., Mill Road Farm, Lake Forest, Ill.								
*Charming Roselea 355369	C	153	July	1090.3	4.66	50.81	6679.1	277.36
*Lassie of Everett 340233	C	284	July	814.4	5.62	45.77	9143.3	506.10
Queen Regent of Everett 409391	G	344	July	263.5	5.47	14.41		
				214.1	4.71	10.08	8969.4	414.87
Regent's Cherry 434542	G	174	July	706.5	4.50	31.79	4784.4	205.53
†Regent's Dottie 434544	G	165	July	394.7	5.08	20.05	2383.0	113.40
Regent's Joan 434545	G	116	July	990.5	5.03	49.82	3661.3	167.45
*Renown's Paysans 311938	A	333	July	654.4	5.24	34.29	11873.7	511.23
*Wendmere Topsy 241259	A	147	July	1467.7	4.82	70.74	8257.4	372.32
Leeds, Henry W., Locust Grove Farm, Westville, N. J.								
Bright Lad's Janet 371637	E	293	July	809.7	5.63	45.59	8181.3	418.93
Bright Lad's Rose 379951	E	290	July	797.4	5.86	46.73	8677.7	438.02
*Chelly's Glen Lassie 201607	A	239	July	859.2	4.84	41.59	7461.3	376.44
Cosquay's Gypsy Marie 268606	A	365	July	621.8	4.80	29.85	9495.5	471.2
Hardwick's Blue Bell 345660	D	355	July	696.9	4.87	33.94	10444.8	489.54
Hardwick's Bonny 397591	G	304	July	946.8	4.92	46.58	9744.3	458.73
Hardwick's Busy Betsy 349052	C	241	July	687.3	5.55	38.15	6944.2	362.68
Hardwick's Grace 371636	E	244	July	496.1	6.54	32.44	5724.7	345.16
Hardwick's Lila Gable 389250	F	244	July	960.4	5.14	49.36	8233.2	414.79
*Hardwick's Rose Queen 379952	E	146	July	989.4	5.50	54.42	5193.9	238.82
Hardwick's Secret Pearl 321280	A	294	July	762.7	5.83	44.47	8770.1	458.38
He'll Do's Blossom 336626	B	349	July	742.0	4.47	33.17	9155.0	439.48
He'll Do's Busy Maid 358251	B	3	Apr	68.2	4.70	3.21		
		34	May	1169.5	4.70	54.97		
		64	June	1089.9	5.05	55.04		
		95	July	1029.5	5.27	54.25	3357.1	167.47
S. Breidablik He'll Do 150376 A. R.	D. Hardwick's Busy Maid 288609 A. R. 30976							
Lindy's Frances of Delaware 337958	B	270	July	872.8	5.17	45.12	8944.5	464.88
Maiden's Ruby of Rose Lane 374775	E	23	May	846.8	4.71	39.88		
		53	June	1216.1	4.30	52.29		
		84	July	1214.6	4.78	58.06	3277.5	150.23
S. Coventry Ruby's Souvenir 147601 A. R.	D. Maiden of Rose Lane 236091 A. R. 30019							
Meadow Brook Roslyn 398304	G	200	July	754.2	4.61	34.77	5645.4	274.88
Neptune's Fanny's Daughter 389439	G	365	July	589.5	5.69	33.54	9914.7	517.3
Royelen's Busy Maid 409604	G	201	July	945.2	4.86	45.94	6702.1	315.00
Royelen's Sally 349047	C	323	July	700.0	6.49	45.43	9361.3	492.39
*Turquoise Elsie 315011	A	343	July	638.8	5.48	35.01	8395.2	467.89
Lemon, Lola May, La Fayette, Ind.								
May of Shady Brook Farm 431701	G	293	July	571.3	5.05	28.85	6520.6	315.73
Lesh, Hazel Mae, Huntington, Ind.								
†Caroline's Fannie 296517	A	158	July	822.1	4.74	38.97	4780.4	237.72
†Fannie's Flossie 424418	G	14	June	422.3	4.10	17.31		
		45	July	1052.7	4.10	43.16	1475.0	60.47
S. Pete of Lookwell Farm 191781	D. Caroline's Fannie 296517							
Loree, R. F., Afton Farm, Florham Park, N. J.								
*Afton's Addie 329982	C	365	July	673.1	6.34	42.67	11923.1	696.3
Afton's Addie Select 396768	G	213	July	640.7	5.30	33.96	5933.2	270.56
†Afton's Daffodil 396766	G	176	July	736.1	4.04	29.74	4997.2	194.44
Afton's Fancy 311253	A	170	May	656.5	5.04	33.09	6950.2	339.43
Afton's Keepsake 399924	G	138	July	941.3	5.66	53.28	4485.3	235.88
†Afton's Majestic Ramona 371961	E	238	July	697.4	4.68	32.64	6950.6	325.32
Afton's Mignonne 389814	G	232	July	1019.7	4.86	49.56	8009.8	377.35
Afton's Princess Gardenia 373168	E	249	July	1098.1	4.35	47.77	9222.5	443.40
Afton's Rosie Select 399923	G	163	July	1107.9	4.25	47.09	6143.7	259.62
Afton's Royal Princess Pat 396764	G	200	July	742.3	5.75	42.68	5408.9	286.32
*Afton's Valentine 230788	A	298	July	1028.7	5.15	52.98	11999.4	621.39
Marsalis, Thomas, My Lord's Gift Farm, Queenstown, Md.								
*Broadland Buttercup 360754	D	186	July	1388.2	4.22	58.58	9754.4	413.38
Broadland Naomi 394808	G	177	July	707.2	5.65	39.96	5189.2	273.50
Broadland Rosebud 353346	C	172	July	1368.1	4.21	57.60	8452.3	389.07
*Green Meadow Marcelle 343099	A	207	July	1170.7	5.15	60.29	9567.2	457.48
*Heartsease Butterfat Jane 312141	A	153	July	1288.1	4.10	52.81	7514.5	333.57
Overseer's Light of Bdk. 343577	B	180	July	1083.9	4.96	53.76	6947.6	325.80
McDonald, J. M., McDonald Farms, Cortland, N. Y.								
Antietam Butterfat Lady 419915	F	270	July	690.5	6.02	41.57	6763.3	347.12
Coronation Duchess 398726	F	236	July	957.8	4.86	46.55	8247.7	382.77
Coronation Monita 400536	G	236	July	854.1	4.45	38.01	7107.8	297.20
Darnley's Snow Queen 366829	C	21	June	948.1	4.13	39.16		
		52	July	1566.4	4.09	64.07	2514.5	103.23
S. Langwater Darnley 100891 A. R.	D. Julia Anna's May Queen 169585							
Foremost Kupid 401188	F	243	June	596.8	5.89	35.15		
		274	July	568.3	6.15	34.95	7070.8	409.18
Homestead Constant 374941	E	202	July	824.1	5.31	43.76	6455.8	322.88
Homestead Foremost's Pauline 389836	F	270	July	770.6	5.12	39.45	7412.3	353.22

Homestead Foremost's Red Cross 403097	G	205	July	786.8	4.62	36.35	6379.8	279.87
*Homestead Royal Ann 362224	C	106	July	1213.9	4.17	50.62	4732.3	194.15
*Homestead Royal Goodness 337379	A	169	July	1009.6	4.73	47.75	6537.7	300.94
Homestead Royal's Buttercup 392761	F	249	July	812.8	4.92	39.99	8064.4	382.83
Homestead Suzette 389832	F	261	July	734.1	5.12	37.59	6601.6	322.46
Leota of White Farms 287971	A	192	July	1045.7	4.30	44.97	6985.8	278.59
McDonald Farms Eleanor 410869	G	29	May	1128.8	3.92	44.25		
		59	June	1262.1	3.83	48.34		
		90	July	1230.2	4.20	51.67	3621.1	144.26
S. Rockingham Prince Hollistar 199981 A. R.		D. Rockingham Memoir 389685 A. R. 34580						
Noble Maid of Hill Girt 399392	F	261	July	722.2	6.26	45.21	6442.3	358.36
*Rex's Leota 381986	E	110	July	1255.5	4.39	55.12	4875.0	196.73
*Rockingham Royal Lustre 408037	D	304	July	756.7	4.79	36.25	9044.7	407.66
Rosemount Gwendoline 373430	D	206	June	902.8	4.56	41.17		
		237	July	863.2	4.46	38.50	9540.2	408.60
*Superb's Koralyn 401594	E	10	June	395.6	4.46	17.64		
		41	July	1458.5	3.43	50.03	1854.1	67.67
S. Foremost's Superb 130291 A. R.		D. May Royal's Elmira 249169 A. R. 28611						
*Valor's Josella 389721	E	20	June	817.8	4.82	39.42		
		51	July	1274.1	4.08	51.98	2091.9	91.40
S. Langwater Valor 79775 A. R.		D. Mixter Rosella 166973 A. R. 26346						
Valor's Kittoline 401191	G	244	July	1015.8	4.80	48.76	8782.7	405.15
McKitrick, W. W. & Son, Welcome-in Farm, Columbus, Ohio.								
Cherie Mae Beauty 454393	F	263	July	938.9	4.02	37.74	8295.4	358.85
Cogniac's Twin 451876	G	219	July	1067.2	4.73	50.48	8070.6	357.46
Cornalfa's Paty 439819	E	144	July	960.3	4.71	45.23	6148.5	282.47
Warrior's Belle of Fairview 407667	G	157	July	1216.4	4.06	49.39	7132.8	282.98
Welcome-In-Queen 409471	G	126	July	1161.6	4.32	50.18	5208.4	221.53
McLean, George P., Est., Holly Farm, Simsbury, Conn.								
Holly Farm Agnes 392770	B	308	July	830.9	5.83	48.44	9793.9	545.74
Holly Farm Desire 390119	F	318	July	995.7	5.41	53.87	11522.1	602.40
Holly Farm May Flower 379911	E	274	July	789.3	5.79	45.70	7833.8	443.43
Holly Farm Ramona 367086	D	317	July	1030.2	5.03	51.82	11478.6	605.18
Mignin, C. F., "Taberlea," Castile, N. Y.								
*Reservation Cornelia 349137	C	235	July	1104.9	5.18	57.23	9866.4	524.59
*Reservation Judy 296914	A	233	July	1024.3	4.92	50.40	8980.7	466.87
Reservation Madge 372078	E	365	July	478.9	5.05	24.18	11388.7	580.9
Reservation Peggy 363653	C	187	July	965.7	4.91	47.42	7004.9	351.11
Miller, Amos C. & Truman, William, Castalia Guernsey Farm, Castalia, Ohio.								
*†Castalia's Buttercup 381879	A	127	July	1342.3	4.00	53.69	5881.7	248.78
*†Castalia's Edna 319485	A	95	July	1647.6	4.50	74.14	5146.8	244.42
†Castalia's Eleanor 391739	F	292	July	755.2	4.65	35.12		
		305	Aug	221.6	4.65	10.30	9417.1	425.6
†Castalia's Nan 463683	G	101	July	882.1	5.00	44.11	3005.5	173.39
†Primula of Waltona 234683	A	79	July	1068.0	4.10	43.79	2830.7	124.87
Miller, Harlan, Whimsy Farm, Arlington, Vt.								
Whimsy Maiden 409407	G	153	July	965.3	5.13	49.52	4667.5	221.60
Whimsy Rainbow 398372	G	199	July	1110.6	4.75	52.75	6877.8	321.06
Whimsy Snowfall 409410	G	29	July	1038.8	4.90	50.90		
S. Mount Hope Quicksilver 168200 A. R.		D. Whimsy Yvonne 337914 A. R. 34573						
Miller, Minnie W., Thousand Springs Farm, Wendell, Idaho.								
†Bernadine of Thousand Springs 403626	C	226	July	622.2	4.37	27.19	4972.2	230.70
Blanche of Thousand Springs 370829	E	330	July	757.2	5.90	44.67	9626.6	584.65
†Duchess of Thousand Springs 396661	G	284	July	697.0	4.05	28.23	6662.6	283.89
Joice of Thousand Springs 391226	E	31	July	1380.1	4.93	68.04		
S. Highness of Thousand Springs 190878 A. R.		D. Imp. Thousand Springs Jessica 296578						
*Louise of Thousand Springs 326675	A	165	July	1459.8	4.36	63.65	8863.5	330.82
*Teresa of Thousand Springs 310485	A	182	July	1189.9	4.48	53.31	7607.3	321.53
Topaz of Thousand Springs 416392	G	89	July	1072.7	4.52	48.49	3086.6	128.65
*Trona of Thousand Springs 274355	A	138	July	1432.5	4.05	58.02	7111.1	291.02
Mills, Charles S., Brechinwood Farm, Jaffrey, N. H.								
Brechinwood Slogan's Brilliant 391969	D	133	July	1085.2	4.67	50.68	5366.2	251.85
*Green Meads Janet 349030	A	43	June	1567.8	4.14	64.91		
		74	July	1559.6	4.11	64.10	3671.5	151.54
*Homeland Rose 353911	B	28	June	1263.7	5.11	64.58		
		59	July	1403.0	4.60	64.54	2666.7	129.12
S. Jasmine's Gendarme 112038 A. R.		D. Homeland Fancier's Jessie Rose 143165 A. R. 24503						
Unkamet Sequel of Brechinwood 391159	G	226	July	1001.8	3.83	38.37	7867.2	329.60
Minnesota, University of, University Farm, Saint Paul, Minn.								
Minnehaha Bootes Birretta 405904	G	115	June	720.2	4.66	33.56		
		146	July	701.5	4.42	31.01	3536.1	168.01
Minnehaha Bootes Delia 405908	G	6	June	124.8	4.58	5.72		
		37	July	747.7	4.21	31.48	872.5	37.20
S. Viola's Bootes of Gluek Farm 202415		D. Minnehaha Earl's Dorrit 332372 A. R. 34486						
Missouri Improvement Company, Sunnymede Farm, Bismarck, Mo.								
Sunnymede Claire 421849	E	293	June	967.8	4.71	45.58		
		323	July	952.1	5.00	47.61	11327.3	539.43
Sunnymede Dixie Lady Lu 434484	B	113	July	1081.9	4.46	48.25	5057.9	216.45
*Sunnymede Gertrude Claire 361977	A	365	July	130.3	5.00	6.52	14880.1	728.4
Sunnymede Juvis Brown Beauty 421855	F	101	July	960.8	4.04	38.82	3250.5	127.13
Sunnymede Juvis Brown Fairy 421884	C	172	June	805.6	4.63	37.30		
		203	July	772.1	4.67	36.06	6118.0	275.22

Sunnymede Juvis Daybreak 421842	C	96	July	1060.1	3.54	37.53	3610.7	134.50
Sunnymede Juvis Fanny 421853	G	180	July	837.6	4.63	38.78	5358.1	237.67
Sunnymede Knight Gloria 421848	D	96	July	1195.1	4.53	54.14	4077.3	183.81
Sunnymede Spotted Red Rose 329807	A	197	July	960.6	3.96	38.04	8072.2	331.24
Mitchell, Charles J., Tillybardin Farms, Waukesha, Wis.								
*†Tillybardin Ada 287407	A	31	Mar	1280.2	5.02	64.27		
		61	Apr	1187.3	4.70	55.80		
		92	May	1103.0	5.50	60.67		
		122	June	1009.4	4.64	46.84		
		153	July	932.4	4.81	44.85	5512.3	272.43
S. Triumph's Itchen May King 90946 A. R.		D. Tillybardin Amy 130582						
†Tillybardin Duke's Agnes 296179	A	274	July	636.6	5.65	35.97	6310.1	374.06
Tillybardin Duke's Amarilla 401508	G	229	July	655.1	5.60	36.69	4916.8	263.54
†Tillybardin Duke's Amy 302345	A	16	July	563.2	5.00	28.16		
		47	Aug	1220.0	5.00	61.00		
		77	Sept	1041.5	5.70	59.37		
		108	Oct	872.2	6.16	53.73		
		138	Nov	524.9	5.96	31.28		
		169	Dec	452.6	6.30	28.51		
		200	Jan	401.6	5.65	22.69		
		229	Feb	369.9	5.95	22.01		
		260	Mar	374.5	5.79	21.68		
		290	Apr	305.5	6.03	18.42	6125.9	346.85
S. Guernsey Grove Duke 138470 A. R.		D. Tillybardin King's Amy 214134						
*†Tillybardin Duke's Pride 347605	B	23	Jan	852.3	5.01	42.70		
		52	Feb	973.6	4.90	47.71		
		83	Mar	947.6	5.11	48.42		
		113	Apr	890.2	5.50	48.96		
		144	May	907.4	5.56	50.45		
		174	June	904.1	4.86	43.94		
		205	July	836.0	4.79	40.04	6311.2	322.22
S. Guernsey Grove Duke 138470 A. R.		D. Tillybardin King's Chesterbrook 225798						
†Tillybardin Duke's Tricksey 398313	G	234	July	564.3	5.51	31.09	4834.3	259.87
†Tillybardin Gladiator's Amy 399314	G	273	July	562.0	4.65	26.13	5429.5	257.82
Tillybardin Gladiator's Pride 398457	G	231	June	813.2	4.87	39.60		
		262	July	756.3	4.85	36.68	7120.4	349.28
Tillybardin Gladiator's Rose 403091	G	140	June	846.5	4.86	41.14		
		171	July	818.0	5.11	41.80	4816.1	227.61
*†Tillybardin King's Agnes 225797	A	8	Nov	298.6	4.65	13.88		
		39	Dec	1272.7	4.65	59.18		
		70	Jan	1171.9	4.70	55.08		
		99	Feb	1058.1	4.70	49.73		
		130	Mar	994.6	5.00	49.73		
		160	Apr	955.6	5.20	49.69		
		191	May	968.0	5.19	50.24		
		221	June	901.0	4.90	44.15		
		252	July	774.1	5.00	38.71	8394.6	410.39
S. Triumph's Itchen May King 90946 A. R.		D. Tillybardin Agnes 176199 A. R. 34402						
†Tillybardin King's Arabella 259233	A	27	July	834.0	4.79	39.95		
		58	Aug	922.0	4.60	42.41		
		88	Sept	769.4	4.96	38.16		
		119	Oct	670.0	5.20	34.84		
		149	Nov	451.7	5.30	23.94		
		180	Dec	478.3	5.20	24.87		
		211	Jan	436.0	4.94	21.54		
		240	Feb	391.1	5.51	21.55		
		271	Mar	434.1	5.05	21.92		
		301	Apr	366.3	5.35	19.60	5752.9	288.78
S. Triumph's Itchen May King 90946 A. R.		D. Tillybardin Agnes 176199 A. R. 34402						
Tops' Amarina of Tillybardin 153635	A	292	July	561.7	4.60	25.84	7042.0	359.16
Monro, G. H., Edgewood Farm, Sylvania, Pa.								
Barney's Lily of Edgewood Farm 376661	F	266	July	969.3	5.44	52.73	8593.2	493.28
Fairy Queen of Edgwood Farm 345386	C	365	July	898.6	5.26	47.27	11945.6	645.5
June's Violet of Edgewood Farm 376657	D	12	May	457.6	4.70	21.51		
		42	June	1467.2	4.70	68.96		
		73	July	1346.5	4.23	56.96	3271.3	147.43
S. Barney of Edgewood Farm 172054 A. R.		D. Violet June of Ridge View 282763						
Morse, Darwin S., "Green Meads," Richmond, Mass.								
*Aiyukpa L. Nancy 321873	A	138	June	1363.5	5.46	74.45		
		169	July	1377.0	5.56	76.56	7853.6	405.05
*Aiyukpa L. Snowdrop 335323	B	199	June	1033.4	5.66	58.49		
		230	July	1059.1	5.44	57.62	8616.9	451.81
*Green Meads Janet 349030	A	13	May	544.1	4.14	22.53		
S. Imp. Coventry Amelia's Souvenir 126821 A. R.		D. Springside Janet 219804						
Green Meads Queen Dahlia 449473	G	158	June	977.0	4.99	48.75		
		189	July	1029.0	4.60	47.33	6178.8	285.46
Green Meads Queen Daisy 449471	G	282	June	1094.9	5.79	63.39		
		313	July	1154.8	5.73	66.17	11955.0	662.45
Green Meads Queen Jessamine 449469	F	294	June	910.2	5.62	51.15		
		325	July	903.7	5.25	47.44	9689.2	478.14
Green Meads Queen Phoebe 449472	G	225	June	966.1	5.58	53.91		
		256	July	937.6	5.64	52.88	8134.3	422.84
Myers, Addison G., Knollnook Farm, Grand Blanc, Mich.								
†Marjohnelle K. Dimple 355848	C	205	July	778.3	4.40	34.25	6917.1	331.74

Myers, C. Faye, Knollnook Farm, Grand Blanc, Mich.								
†Coventry Honoria Clara 325821	A	141	July	1207.8	4.07	49.16	6026.0	246.73
†Knollnook Charity 375310	E	271	July	922.1	4.97	45.83	8785.4	439.96
†Knollnook Dairymaid 384970	E	102	July	940.5	4.79	45.05	3389.3	150.63
†Knollnook Dora 403175	G	199	July	675.6	5.52	37.29	4915.8	252.92
†Knollnook Golden Sunshine 384968	E	109	July	999.2	4.35	43.47	3790.3	153.12
†Knollnook Snowflake 399951	G	196	July	635.3	5.17	32.85	4357.1	231.82
†Knollnook Ultra May Dimple 298146	A	305	July	102.2	5.16	5.27	8177.8	424.1
†Knollnook Ultra May Rose 298145	A	305	July	16.8	5.79	.97	5677.8	309.8
†Knollnook Yeoman's Pearl 322731	B	305	July	27.5	4.96	1.36	9869.6	490.5
*†Knolly-nook Ultra Rose 199652	A	179	July	1122.2	4.30	48.25	7732.8	357.23
Myers, P. S. & Son, Knollnook Farm, Grand Blanc, Mich.								
†Knollnook Dorothy 384969	F	295	July	673.3	4.89	32.92	6980.2	341.54
†Knollnook Starlight 399949	G	267	July	620.4	4.33	26.86	6060.7	287.68
National Farm School, The, Farm School, Pa.								
*Clio's Belle of Farm School 313345	A	25	May	690.8	4.98	34.40		
		55	June	1205.7	5.09	61.37		
		86	July	1325.7	4.17	55.28	3222.2	151.05
S. Bell Boy of Maple Knoll 133098	D. Robin Run's Clio 161559 A. R. 22050							
*Cornelia's Ultra Gift 313346	A	11	June	336.0	5.30	17.81		
		42	July	1037.4	4.85	50.31	1373.4	68.12
S. Fritzlyn Ultra Gift 153534 A. R.	D. Robin Run's Cornelia 161557 A. R. 23022							
Farm School Mobell 382864	F	244	July	555.7	5.56	30.90	5211.4	262.10
*He'll Do Bonita 342550	B	172	July	1030.2	3.49	35.95	7081.2	304.33
*Robin Run's Cornelia 161557	A	175	July	1305.4	5.04	65.79	7583.5	371.61
Ultra Cornelia of Farm School 345879	A	3	June	78.6	4.57	3.59		
		34	July	697.8	4.57	31.89	776.4	35.48
S. Fritzlyn Ultra Gift 153534 A. R.	D. Robin Run's Cornelia 161557 A. R. 23022							
*Ultra Maid of Farm School 342449	B	167	July	658.0	4.56	30.00	5420.6	249.10
Ultra Mobell of Farm School 2d 314280	A	274	July	518.9	5.96	30.93	6951.1	368.35
Nichols, George, Cold Spring Harbor, N. Y.								
*†Eastover's Gift of Homestead Farm 147845	A	6	May	274.6	4.38	12.03		
		36	June	1337.6	4.38	58.59		
		67	July	1186.6	5.33	63.25	2798.8	133.87
S. Premier of Eastover 83021	D. Gloria of Homestead Farm 119362							
*†Gallia of Homestead Farm 341114	C	286	June	188.6	6.53	12.32	5960.1	336.1
*†Garden Rose 366025	D	213	July	847.9	5.30	44.94	6259.5	330.28
*†Garnet of Homestead Farm 366028	D	130	July	1376.8	4.76	65.54	6320.7	282.51
*†Gentian's Sequel 345767	B	233	July	959.6	4.89	46.92	8902.5	435.61
†Georginet's Genesta 417396	G	29	July	1035.3	3.90	40.38		
S. Caumsett Jupiter 180103 A. R.	D. Georginet of Homestead Farm 322430							
†Ginevra of Cold Spring Harbor 395841	F	169	July	764.6	5.47	41.82	4520.2	221.98
†Good Evening of Homestead Farm 417398	G	15	June	391.1	4.70	18.38		
		46	July	786.8	4.70	36.98	1177.9	55.36
S. Tarbell Farms Vernon 194524	D. Good Wishes of Homestead Farm 366027 A. R. 34874							
†Jupiter's Gift 375055	E	280	July	534.7	6.06	32.40	6718.1	361.17
Oaks, Nathan, Jr.,"The Hickories," Oaks Corners, N. Y.								
Monarch's Sunburst 179386	A	335	July	1086.7	5.41	58.79	12754.3	665.82
Osborne, Florence, Osborne Farms, Canton, N. C.								
Haywood Aster 402910	A	106	July	1417.6	4.24	60.11	5321.8	227.18
Haywood June Rose 349847	B	168	July	1090.5	4.47	48.75	7090.1	316.18
Osborne, M. Louisa, Osborne Farms, Canton, N. C.								
Amelia of Garden Creek 343660	B	12	May	549.3	4.21	23.13		
		42	June	1740.1	4.21	73.26		
		73	July	1834.6	4.27	78.34	4124.0	174.73
S. Vim of Garden Creek 166155 A. R.	D. Azalia of Garden Creek 252952 A. R. 28437							
Ingred of Garden Creek 391333	G	365	July	417.6	4.66	19.46	10561.9	478.1
Ophelia of Garden Creek 409412	C	255	July	774.3	5.37	41.58	8432.9	472.48
Pedigreed Seed Company, Hartsville, S. C.								
Coker Governor's Dimple 461825	F	202	July	741.7	4.82	35.75	5029.7	232.97
Coker Jecava Silver 381652	E	119	July	1244.5	5.09	63.35	5198.6	260.13
*Coker Queen of Glory 180627	A	213	July	1090.3	5.22	56.91	9515.3	454.75
Coker Radiant Silver 326719	A	159	July	1051.3	4.99	52.46	5280.1	265.19
*Coker Radiant Sunbeam 327776	A	129	July	1116.5	4.94	55.16	4937.2	230.26
Coker Silver 400293	G	213	July	1069.4	4.36	46.63	7414.2	333.64
Coker Silver Queen 397749	G	213	July	958.8	5.56	53.31	6384.2	341.44
Emlyn's Sophia 332438	A	139	July	1265.5	3.83	48.47	5970.0	217.62
Hattie's Beauty 301751	A	12	Apr	475.0	4.17	19.81		
		43	May	1303.1	4.17	54.34		
		73	June	1203.2	3.85	46.32		
		104	July	1229.0	3.97	48.79	4210.3	169.26
S. Langwater Virginian 79776 A. R.	D. Sequel's Hattie of Riverside 132531 A. R. 22547							
Josey's Radiant May 354827	B	12	Apr	394.6	5.34	21.07		
		43	May	955.9	5.34	51.05		
		73	June	891.6	4.90	43.69		
		104	July	957.2	5.36	51.31	3199.3	167.12
S. Coker Radiant 139463 A. R.	D. Sequel's May of Riverside 176477 A. R. 27933							
Raider's Hilda 301365	A	194	July	1233.6	4.52	55.76	8535.2	386.13
Pelouze, William Nelson, "Alta Vista," Lake Geneva, Wis.								
Coronet's Secret of Alta Vista 384559	D	12	June	457.1	3.49	15.95		
		43	July	1168.5	3.52	41.13	1625.6	57.08
S. Coronet Silver King 188875	D. Foremost May Royal's Secret 306929 A. R. 32758							
*Foremost May Royal's La Belle 342762	B	204	July	1073.8	4.64	49.82	7753.3	357.88
*Foremost May Royal's Pearl 334128	B	232	July	790.3	4.64	36.67	7286.1	325.51

*Foremost May Royal's Queen 334127	B	248	July	1058.8	4.26	45.10	10037.1	452.00
*Foremost May Royal's Thankful 342764	B	7	Apr	292.7	4.23	12.38		
		38	May	1440.1	4.23	60.92		
		68	June	1374.6	3.67	50.45		
		99	July	1218.9	3.95	48.15	4326.3	171.90
S. Foremost May Royal 145958 A. R.	D. Flintarrow Thankful 222536 A. R. 25552							
*May Royal's Queen of Alta Vista 237657	A	136	July	1565.1	4.02	62.92	7334.7	278.39
Pearl's Secret 4th 397547	G	165	July	935.6	5.43	50.80	5252.0	254.76
Rockingham Gay Girl 3d 397548	F	4	June	139.0	3.76	5.23		
		35	July	1261.5	3.76	47.43	1400.5	52.66
S. Foremost May Royal 145958 A. R.	D. Rockingham Gay Girl 356496 A. R. 32206							
Royal's Daughter of Alta Vista 407032	G	178	July	952.6	4.96	47.25	5802.4	279.13
Secret of Alta Vista 364179	D	192	July	712.2	4.26	30.34	5641.8	241.58

Penney-Gwinn Corporation, J. C., Emmadine Farm, Hopewell Junction, N. Y.

Bright Lad's Jane 397595	G	272	May	573.8	4.54	26.05		
				234.2	4.27	10.00		
		302	June	867.3	5.17	44.84		
		333	July	796.1	4.57	36.38	9306.3	413.45
Diani of Penn Villa 404026	G	182	June	918.3	4.91	45.09		
		213	July	881.3	4.87	42.92	6942.1	325.13
*Fayroyal's Evangeline 249151	A	270	June	1024.4	4.37	44.77		
		301	July	798.5	4.44	35.45	11792.8	506.93
*Fayroyal's Ismena 367005	B	6	Apr	279.7	4.57	12.78		
		37	May	1522.4	3.94	59.98		
		67	June	1415.7	3.85	54.50		
		98	July	1303.1	4.19	54.60	4520.9	181.86
S. May Royal's Majesty 117245 A. R.	D. Florentine Eastern Lyda 204208 A. R. 25531							
*Foremost Golden Dawn 334053	A	126	June	1451.8	4.17	60.54		
		157	July	1379.4	4.37	60.28	8287.8	348.07
*Foremost Ideal 355936	B	138	June	976.9	4.71	46.01		
		169	July	913.1	4.46	40.72	6168.6	290.59
Foremost Jenny 378864	F	264	May	874.7	5.74	50.21		
		294	June	817.2	5.97	48.79		
		325	July	842.3	5.50	46.33	9582.7	531.53
Foremost Jolly Girl 410578	F	365	June	255.7	5.14	13.14	10242.3	500.9
Foremost Judith 410577	F	323	June	669.2	5.37	35.94		
		354	July	515.4	5.45	28.09	9205.8	483.88
Foremost Kaprice 422423	G	295	June	764.5	5.67	43.35		
		326	July	722.5	5.38	38.87	8737.2	467.67
Foremost Katura 401185	E	83	May	1018.9	4.37	44.53		
		113	June	895.9	4.27	38.25		
		144	July	812.8	4.55	36.98	4622.0	196.42
Foremost Keepsake 441712	G	118	June	1016.9	5.33	54.20		
		149	July	930.3	5.24	48.75	5363.7	279.41
Foremost Kezia 441782	G	23	Apr	896.3	4.51	40.42		
		54	May	1160.9	4.98	57.81		
		84	June	1059.6	5.23	55.42		
		115	July	997.0	4.80	47.86	4113.8	201.51
S. Foremost's Bell Buoy 117666 A. R.	D. Peach Blossom of the Prairie 126063							
Foremost Kivy 440750	G	133	June	1044.9	4.85	50.68		
		164	July	926.4	4.84	44.84	6005.5	264.43
Foremost Kotilde 434460	G	146	June	1081.1	4.94	53.41		
		177	July	1044.4	4.83	50.44	6738.1	324.35
Foremost Kreola 426334	F	196	May	686.4	6.17	42.35		
		226	June	589.1	5.86	34.52		
		257	July	518.0	4.85	30.30	6095.9	329.07
Goldenrod of Belvedere 194338	A	353	May	753.4	6.29	47.39		
		365	June	256.4	6.29	16.13	10769.4	553.6
*Hardwick's Estafette 371634	E	173	May	1090.9	5.23	57.05		
		203	June	1068.5	5.50	58.77	7974.3	412.88
May Royal's Constance 374863	E	207	June	872.1	6.21	54.16		
		238	July	673.8	5.93	39.96	7857.9	454.73
May Royal's Dorothea 221227	A	244	May	1155.2	4.75	54.87		
		274	June	1065.7	4.27	45.51		
		305	July	804.3	4.90	39.41	11711.1	534.54
Oswego Falls Farms Cecile 431478	G	96	May	1174.2	4.18	49.08		
		126	June	925.8	3.86	35.74		
		157	July	934.9	4.03	37.68	5650.1	216.08
Oswego Falls Farms Generous 2d 406493	G	279	June	1179.7	5.05	59.57		
		310	July	1033.2	4.97	51.35	11294.5	562.60
Oswego Falls Farms Geraldine 2d 383007	F	244	May	884.8	4.71	41.67		
		274	June	740.8	4.59	34.00		
		305	July	733.1	4.74	34.75	8580.6	391.01
Oswego Falls Farms Goldie 2d 420647	G	75	May	1052.3	4.66	49.04		
		105	June	941.6	4.40	41.43		
		136	July	858.1	4.76	40.85	4376.9	192.74
Oswego Falls Farms Hope 2d 406494	G	230	May	835.1	5.00	41.76		
		260	June	761.6	4.80	36.56		
		291	July	707.2	5.24	37.06	7870.2	380.10
Oswego Falls Farms Ishbel 383006	F	236	May	830.9	5.12	42.54		
		266	June	756.3	4.64	35.09		
		297	July	699.4	5.07	35.46	8085.3	389.47
Prudence of Evening Shade 406414	G	118	May	1216.4	4.54	55.22		
		148	June	1053.0	4.27	44.96		
		179	July	909.6	4.57	41.57	6712.1	293.33
Supreme's Generous 317312	A	24	May	1286.4	4.36	56.09		
		54	June	1567.7	4.46	69.92		
		85	July	1394.0	4.71	65.66	4248.1	191.67
S. Royal Supreme 137088 A. R.	D. Imp. Risbecq of Vimiera 214904							

Supreme's Jessica 395476	D	176	June	1216.6	4.80	58.40		
		207	July	1192.9	5.23	62.39	9884.0	443.88
Supreme's Jewel 407822	E	131	May	872.0	4.47	43.45		
		161	June	891.4	4.48	39.93		
		192	July	873.0	4.86	42.43	6538.3	304.40
Supreme's Kedoria 415681	G	356	June	576.9	5.83	33.63		
		365	July	136.2	5.83	7.94	9517.3	486.9
Supreme's Kelia 419060	G	265	May	822.7	5.30	43.60		
		295	June	791.0	4.99	39.47		
		326	July	835.8	5.20	43.46	9305.0	484.69
Val Dasher's Ann 436772	G	161	June	943.5	4.23	39.91		
		192	July	872.1	4.27	37.24	6327.7	272.12
Val Dasher's Blossom 436770	G	278	June	765.3	4.93	37.73		
		309	July	727.7	5.04	36.68	8707.7	435.86
Val Dasher's Charity 439519	G	269	June	816.6	5.64	46.06		
		300	July	800.6	5.17	41.39	9540.5	492.28
Val Dasher's Foline 356620	D	322	June	638.9	5.68	36.29		
		353	July	517.1	5.79	29.94	9881.7	550.04
Val Dasher's Gertrude 404690	G	365	June	337.7	6.46	21.82	8217.4	479.9
Val Dasher's Hope 439521	G	267	June	814.9	5.23	42.62		
		298	July	734.1	5.63	41.33	8976.0	450.99
*Valor's Faithful 364627	A	132	June	1827.4	4.10	74.92		
		163	July	1653.1	4.75	78.52	10143.5	461.91
*Valor's Foxy Girl 277098	A	249	June	863.2	5.27	45.49		
		280	July	737.6	4.80	35.40	9154.4	490.91
Valor's Kindness 442489	G	111	June	1072.0	3.78	40.52		
		142	July	1081.4	4.50	48.66	5479.2	239.80
Winnetuxet Joan 395119	F	132	May	937.5	4.90	45.94		
		162	June	790.0	4.65	36.74		
		193	July	716.1	5.20	37.24	6032.1	287.15
Penney, H. R., Penn Villa Farm, Granville, Ohio.								
Adore of Penn Villa 341180	C	361	Dec	176.0	5.24	9.22		
				406.7	5.73	23.30		
		365	Jan	87.5	5.73	5.01	12294.7	637.0
Blossom of Penn Villa 375603	E	251	July	874.1	5.61	49.04	9056.3	460.61
Devine of Penn Villa 404020	E	90	July	1379.9	5.36	73.96	4280.6	207.47
Estelle of Penn Villa 404021	F	247	July	670.3	5.32	35.66	6094.9	318.60
Joseta of Penn Villa 390670	E	197	July	1078.4	5.54	59.74	7717.6	398.60
Lorna of Penn Villa 404019	E	20	June	1029.5	4.04	41.59		
		51	July	1584.7	4.45	70.52	2614.2	112.11
S. May Royal's Valor 146509	D. Myrtle of Penn Villa 341182							
Melba of Penn Villa 404024	G	297	June	1114.5	5.60	62.41		
		328	July	1040.1	6.41	66.67	12362.1	673.33
Natalie of Penn Villa 417256	G	121	July	1157.1	5.27	60.98	4715.0	220.67
Peggy of Penn Villa 404028	G	192	July	811.2	4.64	37.64	6078.9	267.83
Zelma of Penn Villa 404027	G	216	July	705.6	6.17	43.54	5459.9	304.99
Penney, J. C., Emmadine Farm, Hopewell Junction, N. Y.								
Fayroyal's Fancy 271207	A	110	June	1460.6	4.34	63.39		
		141	July	1336.7	4.87	65.10	6989.0	303.60
Val Dasher's Eda 312377	A	16	Apr	784.0	4.10	32.14		
		47	May	1809.8	3.73	67.51		
		77	June	1671.7	3.63	60.68		
		108	July	1480.2	3.71	54.92	5745.7	215.25
S. Valor's Dasher 146510	D. Resolute's Eda 249135							
Potts Memorial Hospital, Incorporated, The, Livingston, N. Y.								
†Eleein Princess of King Hill 249224	A	235	July	684.0	4.55	31.12	5902.7	277.07
*Fellowship's Royal Sunshine 342750	C	350	June	620.4	5.27	32.70		
		365	July	278.8	5.55	15.47	8510.5	413.8
†Forge Hill Laddie's Rose 370086	D	234	July	691.7	4.54	31.40	5796.8	279.05
†Livingston's Maid of Honor 415393	G	10	June	217.7	3.57	7.77		
		41	July	725.4	3.57	25.90	943.1	33.67
S. Livingston King Hendrick 206711	D. Bell of King Hill 281078							
†Livingston's Queen of The East 391055	G	164	July	721.5	4.43	31.96	3909.9	169.19
†Maple Lane Butterboy's Mary 386324	E	114	July	645.9	4.25	27.45	2620.6	115.62
†Maple Lane Georjean 378945	E	167	July	642.9	4.99	32.08	3922.9	180.77
*†Ultimatum's Ethel 284566	A	136	July	1120.8	4.13	46.29	5301.3	230.67
Pratt, J. L., Sherwood Forest Farm, Fredericksburg, Va.								
Sherwood Forest Elsie Meads 403164	G	188	July	1053.8	4.20	44.26	6506.9	285.92
Sherwood Forest Fairy 407695	G	126	July	1215.2	4.17	50.67	5324.4	227.63
Sherwood Forest Lillian 407694	G	105	July	1126.3	4.18	47.08	4025.6	163.94
Sherwood Forest Noble Princess 385850	G	360	July	703.0	5.27	37.05	10621.4	535.62
Sherwood Forest Rosette 363389	D	293	July	1056.0	5.03	53.12	11120.1	576.24
Sherwood Forest Royal Lovelorn 403162	G	180	July	1125.7	4.10	46.15	6668.3	266.59
Sherwood Forest Royal Sheba 380657	E	156	July	1179.6	4.20	49.54	6590.3	274.38
Sherwood Forest Sweet Adeline 403160	G	133	July	1115.6	4.10	45.74	4919.2	212.55
Prentice, E. Parmalee, Mount Hope Farm, Williamstown, Mass.								
Mount Hope Umbracle 382816	F	181	July	998.1	5.03	50.20	6474.8	284.97
Mount Hope Uniola 382818	F	189	July	1050.2	4.64	48.73	7381.3	323.94
Pritzl, Charles J., Prestdale Farm, New Plymouth, Idaho.								
*†Irene of Prestdale 427671	C	122	July	1137.0	4.60	52.30	5182.7	232.98
†Templar's Gloria of Prestdale 452324	G	305	July	20.7	5.59	1.16	7380.9	387.2
†Templar's Imogene of Prestdale 453080	G	299	July	545.2	5.01	27.31	6021.8	294.06
*†Templar's Rilma of Prestdale 433159	E	134	July	1204.6	4.05	48.79	6171.1	250.27

Pritzl, John F., Prestdale Farm, New Plymouth, Idaho.								
†Little Lady of Willowood 182257	A	249	July	691.3	5.05	34.91	7005.2	355.69
Raskob, Helena S., Pioneer Point Farm, Centerville, Md.								
Bettimae of Pioneer Point 298815	A	305	July	322.4	6.11	19.70	8081.4	433.40
Gay Mag of Pioneer Point 377219	F	357	July	900.0	4.77	42.93	10199.4	516.67
Love-sette of Pioneer Point 396935	G	175	July	1307.0	3.91	51.10	8005.7	324.02
*Old Gold of Pioneer Point 374189	D	143	July	1211.8	4.26	51.62	6317.1	287.42
†Rosie-Posie of Pioneer Point 365036	D	244	July	654.8	5.32	34.84	6310.5	344.79
*S'no-Boy of Pioneer Point 365035	D	357	July	998.8	3.97	39.65	14338.6	616.73
Ratcliffe, John L., Jr., Cabin Hill Farm, Hanover, Va.								
Generous Edward's Topsy 408893	G	24	July	906.9	3.68	33.37		
S. Oak Range Generous Edward 179138		D. Cabin Hill's Topsy 342121						
Rather, Armand P., Fair Oaks Farm, Malone, Wis.								
†Fair Oaks Loma 250282	A	289	July	553.3	4.64	25.67	7802.9	353.99
†Fair Oaks Martha 254881	A	278	July	799.2	4.73	37.80	8495.2	437.27
†Fair Oaks Mary 254116	A	237	July	687.6	5.85	40.22	7234.5	411.26
†Fair Oaks Patricia 356194	C	303	July	779.5	5.00	38.98	9600.1	482.08
†Fair Oaks Patsy 356195	D	298	July	688.1	4.94	33.99	8506.5	416.59
†Fair Oaks Paula 344378	B	294	July	713.5	5.00	35.68	8654.5	430.09
†Fair Oaks Quail 363703	C	98	July	890.7	4.57	40.70	3307.3	134.69
†Fair Oaks Quaint 363701	C	97	July	1038.9	4.58	47.58	3679.1	144.40
†Fair Oaks Queen 363702	C	29	May	965.9	3.95	38.15		
		59	June	1092.1	4.10	44.78		
		90	July	863.1	3.77	32.54	2921.1	115.47
S. Grandvu Secret Charmer 183555		D. Fair Oaks Olive 309185						
†Fair Oaks Queenette 381312	E	118	July	524.9	6.30	33.07	2566.4	149.62
Fair Oaks Quenella 373125	E	317	July	573.0	5.10	29.22	6755.3	356.79
†Fair Oaks Rea 460121	G	237	July	573.2	5.30	30.38	5157.5	261.80
†Fair Oaks Rebecca 458803	G	245	July	598.1	6.67	39.89	5684.8	340.09
†Fair Oaks Reta 452862	G	305	July	363.1	5.84	21.21	6340.5	330.2
†Fair Oaks Rose 388951	F	305	July	393.2	5.14	20.21	5593.0	270.0
†Fair Oaks' Salina 470469	G	127	July	691.1	5.19	35.87	3366.2	172.19
†Fair Oaks Sheba 467615	G	152	July	636.5	5.60	35.64	3910.8	208.06
Rather, Norval E., Fair Oaks Farm, Malone, Wis.								
†Fair Oaks Pride 356196	C	204	July	709.6	5.28	37.47	5582.5	290.98
†Fair Oaks Ruby 413049	G	251	July	482.6	5.90	28.47	4311.9	240.70
Rawls, J. C., Southampton Guernsey Farm, Franklin, Va.								
King's Jewel of Red Lawn 392964	A	65	June	1312.1	4.80	62.98		
		96	July	1185.2	4.93	58.43	3909.9	190.76
Rea, Henry R., Mrs., "Farmhill," Sewickley, Pa.								
Anna of Farmhill 411853	G	12	May	336.5	4.18	14.07		
		42	June	1044.5	4.18	43.66		
		73	July	1064.9	4.63	49.30	2445.9	107.03
S. Shuttlewick Grand Vizier 139252 A. R.		D. Challenger's Anna 290386 A. R. 30773						
*Challenger's Anna 290386	A	221	July	1054.1	5.19	54.71	8345.2	402.66
*Daffodil of Farmhill 291985	A	203	July	1362.3	4.37	59.53	10054.4	399.02
Guern-Zalee Royal Predora 353968	C	293	July	1113.0	5.16	57.43	11323.4	545.98
*Jeannette of Farmhill 344526	C	342	July	1291.2	4.90	63.27	17571.4	775.22
Milkmaid of Gayhead 410792	G	176	July	1029.0	4.00	41.16	5868.5	219.37
Reynolds, Dorrance, Goodleigh Farms, Dallas, Pa.								
Goodleigh Fleurette 380085	E	182	July	1342.9	3.99	53.58	8575.2	350.11
*Goodleigh-Glade Girl Lottie 336496	B	213	July	1204.1	4.80	57.80	9896.3	478.58
*Goodleigh-Green Valley-Glen 328804	A	94	July	1068.0	4.94	52.76	4096.7	247.16
*Goodleigh Groignet of Bruser 324648	A	257	July	1175.7	4.39	51.61	10716.8	516.09
†Goodleigh Rose Marie 385052	G	305	July	230.0	4.89	11.25	8223.4	397.9
*Goodleigh Sequilla 336494	A	90	July	1186.8	4.12	48.90	4154.2	186.26
†Goodleigh's Hulda of Lucile 299613	A	15	May	628.8	4.14	26.03		
		45	June	1315.1	4.14	54.45		
		76	July	1262.0	3.71	46.82	3205.9	127.30
S. Maple Glen Brandon Boy 94304 A. R.		D. Lucile of Shady Rill Farm 165491						
*Rosie of Goodleigh 251224	A	142	July	1238.1	4.21	52.12	6274.1	283.67
Riford, L. S. & Staples, T. M., Greystone Farm, Auburn, N. Y.								
*Dolly Raider of Maplewood 261863	A	199	Apr	980.2	4.78	46.85		
		230	May	1022.0	5.12	52.33		
		260	June	980.0	4.69	45.96		
		291	July	877.1	5.05	44.29	10055.6	496.15
Greystone Gay 387155	F	136	June	1111.6	4.20	46.69		
		167	July	1049.0	4.73	49.62	6563.6	282.90
Greystone Marguerite 342956	B	162	June	1345.4	4.57	61.48		
		193	July	1229.0	4.49	55.18	8856.3	413.23
Greystone Marion 372125	D	115	June	1342.7	4.82	64.72		
		146	July	1185.5	5.25	62.24	6684.7	330.41
*Greystone Martha 299879	A	227	June	1056.1	4.13	43.62		
		258	July	993.1	4.19	41.61	9319.3	409.45
Greystone Mayflower 401323	G	133	June	1024.9	5.13	52.58		
		164	July	938.2	4.99	46.82	5547.6	277.68
Greystone Prim 410999	G	177	June	1159.4	4.89	56.69		
		208	July	1059.5	5.32	56.37	7960.6	393.33
Ultra Dairymaid of Vallyvu 325222	A	243	June	958.5	5.35	51.28		
		274	July	877.6	5.55	48.71	8705.6	478.20
Ultra Queen of Vallyvu 325224	A	174	June	1224.6	4.13	50.58		
		205	July	1123.3	4.49	50.44	8663.8	375.37

Root, S. N., Woodside Stock Farm, Landisville, Pa.								
†Fannie of Moorland Farm's Gem 383507	A	146	July	1763.4	4.26	75.12	9661.1	419.67
Woodside Anne 324632	A	168	July	1384.6	4.52	62.58	8640.9	380.39
Saltonstall, Richard, Charlescote Farm, Sherborn, Mass.								
†Aiyukpa Levity Coronet 335325	B	229	July	762.9	6.10	46.54	6119.9	363.48
Charlescote Beldame 400614	G	172	July	873.6	6.29	54.95	5669.6	312.55
Charlescote Kilkenny 400616	G	85	July	975.9	5.22	50.94	2589.1	133.03
Charlescote Kismet 400615	G	91	July	1052.9	4.56	48.01	3160.2	140.56
Charlescote Lark 403678	G	210	July	723.7	5.92	42.84	5678.5	318.98
Charlescote Levity 403679	G	262	July	681.3	5.33	36.31	6881.5	348.62
Charlescote Rosita des Houards 403674	E	111	July	1099.3	5.09	55.95	4139.8	190.49
Charlescote Yvette 443669	G	100	July	1086.3	4.39	47.69	3585.2	155.97
Schacht, W. F., Golden Arrow Farms, Huntington, Ind.								
*Duplicate's Fawn of L. F. 361678	C	26	May	1283.1	5.57	71.47		
		56	June	1490.8	5.06	75.43		
		87	July	1396.2	4.93	68.83	4170.1	215.73
S. Duplicate of Halfred Farms 163851 A. R.		D. Viola of Lookwell Farm 305411 A. R. 31139						
Golden Arrow Catherine 455612	F	109	July	1091.7	4.81	52.51	4192.2	191.63
Golden Arrow Rose Mary 455608	D	30	Apr	1210.3	4.60	55.67		
		61	May	1262.5	4.60	58.08		
		91	June	1291.1	4.41	56.94		
		122	July	1201.8	4.52	54.32	4965.7	225.01
S. Paul of Cathedral Farms 143802		D. Woody of Harness's Guernsey Home 204970						
White Oak Stella B. 459210	G	170	July	873.4	5.62	49.09	5033.2	238.96
Scott, J. F., Bonneville Guernsey Farm, Yakima, Wash.								
†Bonneville Arabelle 422666	G	167	July	693.8	5.18	35.94	3875.9	185.19
†Bonneville Caddy 223607	A	71	July	981.5	4.40	43.19	2268.8	95.49
†Bonneville Celia 406335	G	122	July	803.6	4.65	37.37	3484.1	155.76
†Bonneville C. S. Zan 406332	G	150	July	1044.3	4.07	42.50	4956.8	211.13
†Bonneville Honor 369576	E	172	July	1003.7	4.52	45.37	6247.1	280.91
†Bonneville Nila 454623	C	120	July	1108.1	5.14	56.96	4646.8	212.93
†Bonneville Question 362302	D	124	July	717.3	5.70	40.89	3200.6	172.75
†Bonneville Quill 406337	G	158	July	851.8	4.86	41.40	4493.0	196.91
†Bonneville Tempie 449149	E	140	June	807.0	4.32	34.86		
		171	July	703.8	4.98	35.05	4985.2	228.43
†Bonneville Van 352727	C	181	July	832.2	4.99	41.53	5706.4	271.67
†Bonneville Virginia 361396	D	171	July	838.1	4.48	37.55	6047.8	247.44
†Bonneville Zinnia 397288	F	67	July	1150.5	4.37	50.28	2502.7	114.64
†Dora of Mountainview 443776	E	88	July	971.5	4.54	44.11	2911.7	128.06
†Pearrygin Lake Patsy 343190	A	131	July	880.0	4.68	41.18	3797.9	179.66
†Topie of Stonybroke 330291	A	182	July	1147.7	4.56	52.34	7724.6	336.79
†Tulip of Lopez 228522	A	182	July	736.4	4.77	35.13	5235.2	238.64
Scott, T. S., Pfafftown, N. C.								
*Queen Erdine of Rocky Reach 222559	A	326	July	868.4	5.13	44.55	11748.7	582.91
Queen May of Rocky Reach 376112	F	365	July	228.4	5.21	11.90	9474.3	433.2
Seymour Brothers, Grenfel Farm, West Allis, Wis.								
*†Grenfel Eva 439250	E	31	May	1045.3	4.40	45.99		
		61	June	956.0	4.15	39.67		
		92	July	794.3	4.74	37.65	2795.6	123.31
S. Grenfel Royalist 207605		D. Grenfel Topsy 382566						
†Grenfel Mary Ellen 460251	G	216	July	502.9	4.76	23.94	4194.6	197.28
*†Grenfel Royal Dame 287271	A	26	May	1318.6	4.23	55.78		
		56	June	1579.1	4.16	65.69		
		87	July	1254.2	4.32	54.18	4151.9	175.65
S. Royal of Maple Hill 59522 A. R.		D. Grenfel Dot 218725						
*Grenfel Royal Glory 362584	A	244	July	948.9	4.65	44.12	8848.5	408.93
Grenfel Sarah 452403	G	303	July	669.8	4.09	27.39	7423.8	291.35
*Grenfel Sequel Gypsy 418134	E	286	July	655.9	5.65	37.06	7648.7	413.31
*†Grenfel Virginia 298705	A	26	May	956.3	4.42	42.27		
		56	June	1165.9	4.42	51.53		
		87	July	1029.8	4.90	50.46	3152.0	144.26
S. Morven's King of Virginia 77090 A. R.		D. Ultra King's Dot 120875						
Sheridan, B. F., Est., "Luxerin," Fond du Lac, Wis.								
Luxerin La Belle 350139	D	295	July	901.3	4.99	44.97	9345.3	467.10
Luxerin Marjorie 380364	D	18	June	870.0	4.00	34.80		
		49	July	1524.7	3.61	55.04	2394.7	89.84
S. Steadfast of Flying Hill 124825 A. R.		D. Luxerin Jardinette 300064						
Sheridan, Clarence E., "Luxerin," Fond du Lac, Wis.								
La Vern of Manitou 286392	A	122	July	1300.7	4.44	57.75	5730.9	234.83
Luxerin Nancy 401042	F	221	July	868.7	4.27	37.09	7373.0	319.19
Ramona of Sunny Ridge 369622	D	297	July	849.4	5.25	44.59	9575.6	448.70
Shifman, M. L., Milane Farm, Guernsey, Pa.								
†Brownlie Beacon's Finesse 393124	G	305	July	22.8	4.69	1.07	7933.9	324.5
†Brownlie Beacon's May 393128	G	279	July	384.7	5.40	20.77	7592.9	343.2
†Brownlie Beacon's Moonbeam 393127	G	305	July	696.0	5.31	36.96	7141.7	345.6
*†Dicta Pearlette 384638	E	153	July	829.4	5.03	41.72	3558.0	181.04
*†Florham Brilliant 386359	E	178	July	731.0	4.57	33.41	4693.4	213.66
†Florham Elenora 378462	E	279	July	57.9	3.94	2.25	6988.1	290.6
Shoemaker, Ray S., Goose Valley Farms, Progress, Pa.								
Foxburg's Neater's Lady 379912	C	71	July	1442.7	3.93	56.70	3771.0	152.16
Foxburg's Neater's Queen 362834	C	92	July	1344.9	4.23	56.89	4163.7	161.07

Shore, M. F., Grassy Grove Guernsey Farm, Cycle, N. C.								
Gerti-Rose 396155	G	263	July	1057.3	5.20	54.98	9803.9	489.69
Gladness of Grassy Grove 375536	E	365	July	991.2	5.36	53.13	12434.6	647.1
*†Hartzell's Gertrude's Verarose 230986	A	185	July	1415.1	4.99	70.61	8432.8	462.39
Little Orphan Annie 396156	G	294	July	1071.1	4.66	49.91	10539.8	519.80
Siebenthal, R. W., Wolcott, Ind.								
†Helen of Spring Branch 434024	E	120	July	834.7	5.50	45.91	3807.0	193.30
†Margine of Spring Branch 434023	E	140	July	883.6	5.55	49.04	4652.3	237.53
†Molly-Mae of Nosker Farm 394003	G	257	July	603.9	4.67	28.20	6432.1	329.52
Sills, W. C., Est., Alfalfa Farm, Topsfield, Mass.								
Alfalfa Farm Dot 389506	G	260	July	1000.2	5.43	54.31	9677.5	460.60
General's Fawn 280052	A	257	July	1120.5	5.15	57.71	10882.0	550.17
Iris of White Farms 404523	G	142	July	924.0	6.01	55.53	4198.3	227.94
Jewel of White Farms 408354	G	143	July	941.8	5.48	51.61	4699.2	237.72
Sorensen, Charles E., Cesor Farms, Farmington, Mich. (2 day test)								
Bellaire's Abba 298371	A	153	July	1156.4	4.51	52.15	6711.6	301.51
Bournedale Deborah 398735	F	137	July	829.9	5.33	44.23	4496.5	233.31
Bournedale Dolly Varden 411801	G	140	July	1053.8	4.59	48.37	5399.4	242.93
Bournedale Genevieve 358311	B	115	July	962.3	5.04	48.50	4200.5	199.92
Bournedale Leviathan's Memoir 387141	F	365	July	297.4	5.67	16.86	11004.8	538.5
Bournedale Martha 406060	F	113	July	936.6	5.10	47.77	4113.1	196.01
Bournedale Merry Lass 362287	D	360	July	860.5	4.66	40.10	11504.6	521.58
Cesor Crusader's Playmate 399818	D	30	June	1276.3	4.09	52.20		
		61	July	1156.3	4.11	47.52	2432.6	99.72
S. Wendmere Crusader 154783	D. Sedgley Ultimas Playmate 317402							
Cesor General's Frances 409246	G	20	June	658.6	3.62	23.84		
		51	July	1038.7	3.58	37.19	1697.3	61.03
S. Wendmere Lucky 173517	D. Wendmere General's May 344617							
Cesor Topsy 422694	G	30	June	1140.9	4.12	47.01		
		61	July	1071.4	4.02	43.07	2212.3	90.08
S. Wendmere Planet's Regent 167542	D. Wendmere Patty 357041							
Don's Alice of Sunnyside 333530	A	199	July	747.5	4.90	36.63	5478.4	271.72
Foxburg's Clarion's Bella 403514	G	258	July	677.3	4.17	28.24	8030.4	304.00
Foxburg's Neater's Hope 401979	G	269	July	763.1	4.88	37.24	7233.3	343.97
Franchester Cherry 382643	E	138	July	986.6	4.55	44.89	5063.1	231.92
Maherwood Itchen Pearl 389672	F	305	July	789.1	5.07	40.01	8080.3	395.94
Maherwood Virginia 392669	G	266	July	802.9	5.05	40.55	8166.9	414.40
Villa-Way Poppy 422227	E	12	May	476.1	4.67	22.23		
		42	June	1252.8	4.67	58.51		
		73	July	1175.9	4.53	53.27	2904.8	134.01
S. Langwater Pretor 175063 A. R.	D. Knight's Clarice 305348 A. R. 31294							
Southern Dairies, Incorporated, Valkyrie Farm, Asheville, N. C.								
Masterful's Miss Masher 264415	A	144	June	1301.5	4.53	58.96	6895.6	310.70
Masterful's Pride of Valkyrie 338024	A	176	June	1299.5	4.48	58.22	7688.8	345.13
Valkyrie Masterful's Amy 325856	A	132	June	1139.4	4.40	50.13	5419.0	240.33
Valkyrie Masterful's Beatrice 390337	E	22	Apr	712.9	3.65	26.02		
S. Brookmead's Masterful 120576 A. R.	D. Beatrice of Garden Creek 153163							
Starr, E. C., Starr Farm, Huntsburg, Ohio.								
Athenian Rosie of Starr Farm 390602	E	118	Apr	883.6	4.69	41.44		
		149	May	884.3	5.45	48.19		
		179	June	719.9	4.44	31.96		
		210	July	693.3	4.95	34.32	5921.8	283.75
Daisy's Pride of Starr Farm 317063	A	174	June	1047.5	4.75	49.76		
		205	July	862.4	4.55	39.24	8148.6	374.95
†Delight of Starr Farm 402342	G	109	June	915.8	4.86	44.51		
		140	July	817.9	4.39	35.91	4476.8	202.07
†Dew Drop of Starr Farm 402340	G	124	June	717.1	4.27	30.62		
		155	July	627.0	4.22	26.46	3843.1	175.72
†Golden Madge of Starr Farm 366348	D	233	June	854.7	4.14	35.38	6857.5	315.21
†Rosette of Starr Farm 348566	B	118	June	1112.5	4.81	53.51		
		149	July	906.0	4.86	44.03	5398.4	263.40
Stevens Brothers, Edgewood Farm, North Andover, Mass.								
Edgewood's Queen Betty 375427	E	221	July	801.7	5.24	42.01	7295.7	370.57
Hazel of Stobie Farm 356142	C	87	July	1258.9	4.30	54.13	3888.3	167.12
King's Althea of Stobie Farm 375251	D	98	July	1177.1	4.76	56.03	3841.2	181.49
Nashua Sunspot 296744	A	162	July	1072.8	4.79	51.39	6149.6	282.24
Slogan King's Brownie 409881	F	5	June	143.2	4.67	6.69		
		36	July	1180.7	4.67	55.14	1323.9	61.83
S. Rockingham Slogan King 190783	D. Adam's Brownie of Stobie Farm 324781							
Slogan King's Ilena 409883	G	65	July	1108.0	5.66	62.71	2246.5	126.70
Stevens, L. B., Shoreland Farm, Oconomowoc, Wis.								
*†Ideal Verna 294838	A	14	Mar	461.6	4.22	19.48		
		44	Apr	983.1	4.45	43.75		
		75	May	1054.0	4.02	42.37		
		105	June	938.2	4.61	43.25		
		136	July	859.5	4.75	40.83	4296.4	189.68
S. Aiyukpa Happy Lad 136631	D. Minnie of Round Top 217420 A. R. 32620							
†Shoreland Breeze 412557	G	287	July	493.6	5.34	26.36	5665.7	288.02
†Shoreland Fashion's Guinan 465514	G	131	July	841.4	4.01	33.74	4123.9	159.12
†Shoreland Guinan's Beauty 320628	A	72	July	1149.8	3.79	43.58	2915.0	108.01
†Shoreland Happy New Year 460350	G	175	July	624.2	4.40	27.46	4357.9	187.51
†Shoreland Lady Silvia 436646	G	53	July	677.2	4.94	33.45	1109.6	50.10
*†Shoreland Morning Star 394796	C	186	July	773.7	3.66	28.32	5967.0	232.68
*†Shoreland Nanette 2d 391937	C	296	July	272.1	5.79	15.75	7569.7	404.82
Shoreland Sweet Marie 355005	C	328	July	533.3	5.16	27.52	7580.0	408.82

Stone, Carrie M., Great Hill Farm, Marion, Mass.								
Great Hill's Kitana 415159	G	26	May	848.5	4.72	40.05		
		56	June	1047.4	4.67	48.91		
		87	July	988.0	4.61	45.55	2883.9	134.51
S. Langwater Kittanset 146814 A. R.	D. Great Hill's Coco 285869 A. R. 32741							
*Great Hill's Kudu 344720	B	222	July	1004.0	5.10	51.20	7907.3	376.82
Great Hill's Peeress 387550	F	263	July	966.3	5.02	48.51	8318.4	417.48
Great Hill's Peter Pan 411316	G	18	May	496.1	4.62	22.92		
		48	June	948.9	4.62	43.84		
		79	July	940.8	4.81	45.25	2385.8	112.01
S. Langwater Prior 115854 A. R.	D. Great Hill's Katy 361755							
Strickland, Harold L., Lanandy Farm, Middlefield, Conn.								
†Biscoe Margaret 165206	A	237	July	684.8	5.30	36.29	6884.5	334.52
Lanandy Anita 412025	D	363	July	533.5	5.46	29.13		
		365	Aug	23.7	5.46	1.29	9432.6	465.3
†Lanandy Cassiedale 261729	A	206	July	833.2	4.86	40.49	7115.5	318.71
Lanandy Lady Lou 337972	A	266	Apr	690.8	4.43	30.60		
		297	May	683.6	4.54	31.04		
		327	June	649.7	4.65	30.21		
		358	July	627.6	4.46	27.99		
		365	Aug	121.5	4.46	5.42	9871.6	429.0
†Lanandy Lantana 396200	B	274	July	642.7	5.48	35.22	8278.4	414.55
†Lanandy Mayfield 454741	F	294	July	768.4	4.55	34.96		
		305	Aug	227.3	4.55	10.34	8719.4	394.5
†Lanandy Tena 421761	D	196	July	859.0	4.89	42.01	6241.6	312.41
Stroud, L. E., Sunshine Farm, Great Falls, S. C.								
Sunshine's Eleanor 464802	F	200	July	1006.6	5.09	51.24	6956.0	353.85
Sunshine's Jule 390526	F	241	July	871.2	5.55	48.35	7171.9	393.48
Sunshine's Pansy May 387403	B	326	July	673.8	4.83	32.54	11011.5	565.72
Sunshine's Pollyanna 402439	C	365	July	327.3	4.51	14.76	10152.2	457.8
Sunshine's Rosebud 432795	E	365	July	1005.5	4.58	46.05	13146.5	638.0
Sunshine's Rowan 418121	C	170	July	1118.4	4.54	50.78	7054.7	328.67
Sunshine's Ruby Ann 390529	E	25	Mar	991.8	4.82	47.80		
		55	Apr	1351.2	4.54	61.34		
		86	May	1344.2	4.43	59.55		
		116	June	1217.1	4.89	59.52		
		147	July	1136.9	4.81	54.68	6041.2	282.89
S. Paramount Actor 191970	D. Daisy of Sunshine 262664 A. R. 30202							
Sunshine's Sadie May 455270	G	278	July	863.1	5.80	50.06	8148.9	433.96
Sunshine's Star 404699	G	255	July	992.9	4.61	45.77	8304.0	398.15
Sutherland, William, Cottonade Farm, Fayetteville, N. C.								
†Count's Gippy Isabelle 402718	F	2	June	64.8	4.11	2.66		
		33	July	1088.4	4.11	44.73	1153.2	47.39
S. Valor's Count 199271	D. Ivy of Burkeville 186424 A. R. 22145							
Talmage, John F., Audley Farms, Mendham, N. J.								
*Audley's Charity 337436	C	365	June	190.5	4.70	8.95	13258.8	599.5
Audley's Clara 455871	G	171	Apr	971.4	4.84	47.02		
		202	May	978.4	4.81	47.06		
		232	June	824.5	4.78	39.41		
		263	July	825.3	4.53	37.39	8777.3	401.33
Audley's Eastern Hope 414755	F	15	Mar	376.1	4.58	17.23		
		45	Apr	848.0	4.58	38.84		
		76	May	921.2	5.10	46.98		
		106	June	865.5	4.65	40.25		
		137	July	819.5	4.85	39.75	3830.4	183.05
S. Audley's Gay Chief 174014 A. R.	D. Audley's Eastern Princess 323586 A. R. 35173							
Audley's Emily 455872	G	259	June	888.4	5.30	47.09		
		290	July	795.3	4.84	38.49	11056.8	498.75
Audley's Groignet 433785	E	13	May	521.5	4.69	24.46		
		43	June	1228.8	4.69	57.63		
		74	July	1051.6	4.18	43.96	2801.9	126.05
S. Audley's Gay Chief 174014 A. R.	D. Imp. France's Pride of Groignet III. 248926 A. R. 23525							
Audley's Hopeful 452279	G	302	June	724.1	5.55	40.19		
		333	July	590.6	5.36	31.66	8935.5	450.28
Audley's Isabella 374449	E	169	June	828.3	5.20	43.07		
		200	July	771.9	4.26	32.88	6612.8	317.12
Audley's Lucretia 363850	C	17	May	592.3	5.35	31.69		
		47	June	1025.5	5.35	54.86		
		78	July	921.8	4.69	43.23	2539.6	129.78
S. Audley's Gay Chief 174014 A. R.	D. Faircourt's Laurel 164386							
Audley's Mary 345662	B	196	June	848.7	4.70	39.89		
		227	July	801.6	5.10	40.88	8199.2	406.69
Audley's Phyllis 363311	D	272	June	696.9	5.55	38.68		
		303	July	606.1	5.40	32.73	8743.9	448.02
Audley's Pride 375267	D	7	Mar	232.7	4.50	10.47		
		37	Apr	1222.7	4.50	55.02		
		68	May	1356.7	4.45	60.37		
		98	June	1195.6	4.35	52.01		
		129	July	1091.1	4.77	52.05	5098.8	229.92
S. Audley's Gay Chief 174014 A. R.	D. Audley Sweet Brier 291167 A. R. 32415							
Audley's Queen 363848	E	365	June	260.7	5.21	13.58	11345.6	578.2
Audley's Theada 447475	F	17	Mar	493.2	4.98	24.56		
		47	Apr	983.2	4.98	48.96		
		78	May	1088.8	5.75	62.61		
		108	June	1001.9	5.95	59.61		
		139	July	847.0	4.59	38.88	4414.1	234.62
S. Audley's Gay Chief 174014 A. R.	D. Florham Theara 152974 A. R. 18685							

Tarbell, Gage E., Tarbell Farms, Smithville Flats, N. Y.								
Supreme's June 378862	E	159	July	828.5	5.39	44.66	4891.3	230.10
†Tarbell Farms Brilliant Ann 400528	G	250	July	843.4	4.89	41.24	7151.3	366.16
†Tarbell Farms Brilliant Hilda 405572	G	180	July	763.2	5.00	38.16	5057.4	246.01
†Tarbell Farms Brilliant Miriam 391564	F	278	July	614.3	5.52	33.91	6889.0	350.98
†Tarbell Farms Brilliant Sappho 406467	G	163	July	665.1	4.95	32.92	4436.1	191.34
†Tarbell Farms Fair Victoria 396442	F	131	July	731.1	5.52	40.36	3324.7	170.38
†Tarbell Farms Majestic Betty 396813	G	119	July	960.4	5.02	48.21	3896.5	172.76
†Tarbell Farms Majestic Cynthia 399589	G	90	July	1044.0	4.63	48.34	3125.3	134.68
Tarbell Farms Majestic Flower 391565	F	264	July	763.4	5.04	38.48	7436.0	364.30
†Tarbell Farms Majestic Kate 401560	G	238	July	749.2	5.16	38.66	6579.2	323.85
†Tarbell Farms Royal Betty 365683	D	291	July	700.8	5.64	39.53	8184.6	433.04
†Tarbell Farms Royal Electra 389452	F	305	July	592.2	5.43	32.16	8219.3	417.9
†Tarbell Farms Royal Elodie 352532	C	305	July	348.4	6.00	20.90	8465.6	439.2
†Tarbell Farms Royal Levada 393399	F	354	July	695.1	5.94	41.29	6683.6	382.59
†Tarbell Farms Royal Mary Anne 404978	G	177	July	807.5	5.09	41.10	5123.8	244.15
†Tarbell Farms Royal Mitzi 396443	G	226	July	848.6	4.76	40.39	6917.6	315.94
†Tarbell Farms Royal Pansy 404300	F	117	July	919.5	5.17	47.54	3979.9	183.95
Tarbell Farms Royal Susette 396439	F	170	July	878.5	5.40	47.44	4992.9	238.19
†Tarbell Farms Royal Vespasia 380406	E	145	July	833.9	4.72	39.36	4331.5	197.39
†Tarbell Farms Ultra Larkspur 325041	A	279	July	561.0	5.60	31.42	6662.5	354.09
†Tarbell Farms Ultra Lenda 372084	E	299	July	647.7	6.46	41.84	8633.3	508.77
Tarbell Farms Ultra Mirabelle 319788	A	276	July	686.5	5.43	37.28	7176.0	396.14
Telfer, Arthur W., La Fayette, Ind.								
†Gayoso Monnie 426620	G	28	Apr	878.0	4.30	37.75		
		59	May	931.5	4.25	39.59		
		89	June	845.1	4.62	39.04		
		120	July	728.3	4.25	30.95	3382.9	147.33
S. Cooper's Marcander 196084	D. Gayoso Bonnie Lass 369515 A. R. 34500							
*†Mary of Spring Branch 401844	C	29	May	1257.7	5.45	68.54		
S. Corium Ultimas' Justin 160864 A. R.	D. Sweet Buttercup of Spring Branch 242779							
†Swander's Splendor 401411	G	194	July	798.7	4.34	34.66	6591.1	267.68
†Telfer's Anna-Belle 456966	G	305	July	224.1	4.80	10.76	7193.0	379.2
Thomson, Frank Graham, Brookmead Farm, Devon, Pa.								
*Agricola's Fantine 324498	A	10	June	356.7	4.50	16.05		
		41	July	1384.6	4.50	62.31	1741.3	78.36
S. Langwater Agricola 164466 A. R.	D. Luxerin Fantine 208002 A. R. 25888							
†Brookmead's Carefree 410154	G	161	June	562.1	4.80	26.98		
		192	July	539.9	5.34	28.83	3727.3	188.37
Brookmead's Chorus Girl 321721	A	337	June	812.6	5.39	43.80		
		365	July	686.9	5.09	34.96	11696.4	609.8
†Brookmead's County Flower 2d 429845	G	88	June	767.7	4.19	32.17		
		119	July	694.4	4.62	32.08	2993.6	122.00
*Brookmead's Courtesy 350941	C	145	June	1087.1	4.48	48.70		
		176	July	1013.9	4.52	45.83	7125.7	302.39
Brookmead's Fanciful 384384	D	245	June	841.9	4.74	39.91		
		276	July	805.6	4.54	36.57	9299.3	435.26
*Brookmead's Fidelity 306575	A	11	May	498.9	3.77	18.81		
		41	June	1425.7	3.77	53.75		
		72	July	1301.2	4.09	53.22	3225.8	125.78
S. Brookmead's Master Fred 142975 A. R.	D. Brookmead's Freesia 223082							
Brookmead's Glorious 2d 429846	G	130	June	692.1	4.79	33.15		
		161	July	654.3	5.11	33.43	3849.9	182.85
†Brookmead's Lustre 2d 410158	G	91	June	811.4	4.55	36.92		
		122	July	740.8	4.63	34.30	3257.0	160.71
*Brookmead's Merciful 321726	A	80	June	1061.1	4.72	50.08		
		111	July	975.1	4.87	47.49	3930.5	190.39
†Brookmead's Patricia 2d 415422	G	118	June	754.2	3.53	26.62	3173.7	152.07
*Brookmead's Primavera 350935	B	142	June	1039.3	5.83	60.59		
		173	July	872.2	5.13	44.74	6683.6	334.52
†Brookmead's Primavera 2d 410159	G	25	May	617.3	5.55	34.26		
S. Langwater Pharos 197467	D. Brookmead's Primavera 350935 A. R. 34575							
†Brookmead's Promise 410157	G	87	May	791.2	4.45	35.21		
		117	June	680.6	4.36	29.67		
		148	July	613.7	4.34	26.63	3398.1	146.05
*Brookmead's Royal Hyacinth 380807	D	22	June	788.9	4.92	38.81		
		53	July	1219.6	4.92	60.00	2008.5	98.81
S. Brookmead's Herald 152117 A. R.	D. Royal Hyacinth 229632 A. R. 25841							
*Brookmead's Virginia 380808	E	156	June	1042.7	4.82	50.26		
		187	July	1012.6	4.85	49.11	7110.1	327.32
†Brookmead's White Lady 410155	G	157	June	541.8	4.49	24.33		
		188	July	498.0	4.40	21.91	3324.6	147.76
*Cherub Victoria of Sunnyside 303409	A	178	June	1274.2	4.97	63.33		
		209	July	1177.3	4.89	57.57	10065.6	525.99
†Patricia Berna 2d 410153	G	298	June	420.7	6.15	25.87		
		305	July	88.4	6.41	5.67	4858.6	309.3
†Royal Virginia Ellen 2d 410152	F	98	June	741.7	3.35	24.85		
		129	July	731.9	4.77	34.91	3285.9	130.76
*†Imp. Surprise of Brookmead 281287	A	235	June	1006.7	4.15	41.78		
		266	July	957.3	4.02	38.48	9804.9	400.57
*Imp. Surprise of Brookmead 2d 306576	A	108	June	1311.3	4.01	52.58		
		139	July	1136.3	4.09	46.47	6181.5	251.77
Timmins, George H., Greenway Farm, Ware, Mass.								
Annabelle of Ware 473060	G	19	May	670.8	3.99	26.76		
		49	June	1147.6	3.96	45.44		
		80	July	1149.6	4.40	50.58	2968.0	122.78
S. Langwater Hardwick 141685 A. R.	D. Royal Anne of Ware 228160 A. R. 28655							

Arbutus of Ware 460901	G	194	July	1097.1	5.22	57.27	7122.1	362.85
Dusty Star of Ware 453844	G	285	July	825.5	4.84	39.95	8306.0	386.59
Joyful of Ware 467529	F	122	July	1131.5	4.62	52.28	4573.5	204.06
*Music of Ware 374828	A	17	Apr	658.7	3.87	25.49		
		48	May	1490.0	4.45	66.31		
		78	June	1401.7	4.22	59.15		
		109	July	1359.8	4.52	61.46	4910.2	212.41
S. Langwater Hardwick 141685 A. R.	D. Harmony of Ware 308009 A. R. 28201							
Royal Lily of Ware 451342	G	305	July	977.8	4.96	48.50	9360.4	442.15
Royal Sunbeam of Ware 453125	F	287	July	839.0	4.86	40.78	9008.3	430.83
Trion Company, The, Riegeldale Farms, Trion, Ga.								
Adoree of Bachelor's Retreat 304066	A	100	July	996.3	4.39	43.74	3366.9	133.99
Appin's Flossie 439304	D	135	July	1060.5	4.59	48.68	5616.5	254.10
Armida's Cosy 268293	A	282	July	652.7	5.46	35.64	7733.4	394.45
Arrow's Lady of Lila Drew Farm 360792	C	149	July	1211.7	5.00	60.59	6435.3	294.27
Bournedale Bellona 411126	G	189	July	858.3	4.89	41.97	6022.6	262.62
Bournedale Flossie 309866	A	16	June	849.7	3.88	32.97		
		47	July	1758.1	3.88	68.21	2607.8	101.18
S. May Rose Maxim 129175	D. Imp. Florence of Bas Sejour 140246							
Bournedale Viscountess 406061	G	167	July	1002.3	4.74	47.51	6146.4	295.88
Broadview's Country Flower 397625	G	290	July	959.9	4.51	43.29	9718.9	405.09
*Caballero's Daisy of Elm Grove 317628	A	297	July	894.1	4.63	41.40	11587.5	506.09
Clyburn Nancy 352638	B	98	July	1246.6	5.06	63.08	4056.8	189.71
Cowslip of Mill Pond 273743	A	128	July	1080.5	3.72	40.19	5472.8	202.19
Dorothy A. Lear 467579	G	104	July	1034.7	4.09	42.32	3945.8	178.25
*Elegant of Inverness 216750	A	261	July	611.6	5.83	35.66	9499.6	442.48
Erinvine Lassie 432813	E	92	July	1269.1	4.53	57.49	4072.0	180.61
Erinvine Patrica 432814	F	157	July	1011.9	4.81	48.67	5856.2	268.16
*Gayoso Actor's Red Bird 232071	A	281	July	880.9	5.10	44.93	9683.2	489.87
*Gayoso Actress Mavourneen 330973	A	262	July	941.8	5.18	48.79	11010.5	579.26
Gayoso King's Gerda 435692	G	310	July	616.2	5.29	32.60	6960.4	347.54
Gerar Princess Mercy 337193	B	151	June	918.5	4.42	40.60		
		182	July	936.2	4.47	41.85	5563.3	238.86
Hazelwood's Grace 377964	F	365	July	556.3	5.62	31.26	9183.8	429.2
Highland Lil of Lila Drew Farm 334387	A	164	July	1024.7	4.80	49.19	6345.8	297.76
Inverness Kroset 374976	E	349	July	593.3	4.89	29.01	10904.7	479.21
Joan Cherry of Lila Drew Farm 367433	C	127	July	1421.6	4.02	57.15	6377.7	265.98
King Boy's Ruby Taylor 328535	A	301	July	1027.3	5.12	52.60	12530.3	597.29
Lady June Edith 407970	E	275	July	1009.1	5.21	52.57	10741.4	523.80
Oak Terrace Golden Girl 275576	A	365	July	476.1	4.82	22.95	11508.2	465.4
Osseo's Miss of Lila Drew Farm 360788	D	351	July	831.0	5.15	42.80	7212.3	363.60
Primrose's Gold Charm 309798	A	363	July	892.2	5.02	44.79	13458.9	656.87
Royal Juno of Meadow Vista 398783	D	269	July	884.2	4.51	39.88	9960.6	399.85
Royal's Armida 268294	A	134	July	742.7	4.59	34.09	3659.0	157.65
Senorita of Ponce de Leon 371477	D	213	July	1028.1	4.35	44.72	8374.5	353.63
Star Lear 466921	G	150	July	900.1	4.66	41.94	4785.7	224.42
Valkyrie Delphinium 371691	D	226	July	1009.4	5.24	52.89	7945.3	383.98
Valkyrie Rosie 390338	F	155	July	1042.1	5.06	52.73	6067.0	302.76
Watershed's Gay Fannie 428637	D	21	May	913.1	2.55	23.28		
		51	June	1507.8	3.14	47.34		
		82	July	1368.8	3.83	52.43	3789.7	123.05
S. Gayoso Patricia's Actor 153104 A. R.	D. Watershed's Fannie 229986							
Tuttle, Howard B., Est., Biscoe Farm, Middlebury, Conn.								
Biscoe Belle 408780	D	324	July	548.0	5.70	31.24	8046.3	426.22
†Biscoe Blanche Lorraine 408779	C	169	July	568.1	5.74	32.61	4049.4	217.30
†Biscoe Clara 466791	G	106	May	867.0	4.88	42.31		
		136	June	795.1	5.33	42.38		
		167	July	639.5	5.33	34.09	4507.4	236.22
†Biscoe Doris 442042	E	176	July	752.8	5.93	44.64	4980.6	283.78
Biscoe Eileen 415673	E	259	May	681.1	6.10	41.55		
		289	June	619.0	7.09	43.89		
		320	July	597.9	6.29	37.61	8141.3	491.68
†Biscoe Elrica 466790	F	159	July	642.3	5.62	36.10	3856.4	209.09
*†Biscoe Ethel 433666	E	9	June	320.3	4.83	15.47		
		40	July	1159.1	4.83	55.98	1479.4	71.45
S. Hector of Greenway 105159 A. R.	D. Londa Lenfestey 242982							
Biscoe Judy 442044	F	365	July	283.5	5.96	16.90	7643.1	444.9
†Biscoe Marion 415672	C	10	June	338.7	4.70	15.92		
		41	July	1110.9	4.70	52.21	1449.6	68.13
S. Hector of Greenway 105159 A. R.	D. Marivane 140573 A. R. 15058							
Biscoe Matilda 457860	F	303	July	838.2	6.04	50.63	10403.1	583.21
Biscoe Melitta 450308	G	343	July	633.9	5.99	37.97	8587.0	482.55
Biscoe Phyllis 428024	E	244	July	441.7	5.74	25.35	5404.6	288.67
†Biscoe Sinaia 476481	G	21	June	652.9	5.07	33.10		
		52	July	781.5	5.78	45.17	1434.4	78.27
S. Hector of Greenway 105159 A. R.	D. Sinaia 174729 A. R. 19625							
*Elrica 310846	A	274	July	640.8	5.98	38.32	7850.8	435.76
†Emily of Biscoe 461731	G	218	July	476.9	5.65	26.94	4361.1	227.47
Eudina 310844	A	290	July	560.5	5.78	32.40	7184.4	394.30
†Lavita of Biscoe 461729	G	228	July	569.0	5.73	32.60	5262.5	283.39
†Licodia of Biscoe 461730	G	216	July	551.6	5.88	32.43	4901.7	261.42
Lokoja Lenfestey 364428	A	304	July	555.0	5.33	29.58	6923.1	369.22
†Luciena of Biscoe 461635	G	217	July	568.6	5.71	32.47	4274.5	239.00
†Lurline of Biscoe 461636	G	218	July	476.1	6.93	32.99	4070.6	262.07
Vander Griend Brothers, Baker View Farm, Lynden, Wash.								
Beulah of Baker View 403110	B	14	Apr	602.2	5.34	32.16		
		45	May	1530.8	5.34	81.74	2133.0	113.90
S. Master of Thousand Springs 147539	D. Belle of Baker View 338820							

Beulah of Baker View 2d 472315	G	3	Apr	102.3	3.79	3.88		
		34	May	1175.0	3.79	44.53	1277.3	48.41
S. Master of Thousand Springs 147539	D. Beulah of Baker View 403110							
Trudy of Baker View 2d 472316	G	3	Apr	97.5	4.08	3.98		
		34	May	1129.0	4.08	46.06	1226.5	50.04
S. Master of Thousand Springs 147539	D. Trudy of Baker View 271861							
Vander Griend, C. M., Baker View Farm, Lynden, Wash.								
*Benita of Baker View 304585	A	88	June	1006.2	4.70	47.29		
		119	July	928.0	4.49	41.67	4000.6	176.12
Blossom of Baker View 469560	G	91	June	833.2	4.16	34.66		
		122	July	757.1	4.28	32.40	3241.2	155.16
Diamond of Baker View 253942	A	122	June	772.8	5.53	42.74		
		153	July	624.1	5.54	34.58	3859.7	204.79
*Duenota of Baker View 304584	A	175	June	1184.7	5.35	63.38		
		206	July	1152.4	5.43	62.58	9406.7	439.84
*Lady of Baker View 239734	A	265	June	943.2	4.73	44.61		
		296	July	889.9	4.81	42.80	10896.2	508.44
Master's Bess of Baker View 438960	E	87	June	997.2	4.60	45.87		
		118	July	889.1	4.40	39.12	3942.7	166.42
Master's Dream of Baker View 427026	D	196	June	1221.7	4.63	56.56		
		227	July	1193.4	4.91	58.60	10424.0	461.35
Master's Garnet of Baker View 369663	A	77	June	1106.0	4.79	52.98		
		108	July	938.2	4.98	46.72	3946.1	181.67
Master's Lolita of Baker View 438959	D	93	June	1209.4	4.18	50.55		
		124	July	1107.3	4.74	52.49	4859.5	216.39
Master's Opal of Baker View 431932	E	144	June	1268.7	4.97	63.05		
		175	July	1221.7	5.50	67.19	7963.2	375.08
Master's Pride of Baker View 460103	G	204	June	766.9	4.90	37.58		
		235	July	724.7	4.94	35.80	6226.9	280.78
Master's Sateen of Baker View 469561	G	82	June	890.0	4.40	39.16		
		113	July	775.0	5.49	42.55	3257.1	153.67
*Patsy of Baker View 242576	A	21	June	986.4	4.15	40.94		
		52	July	1450.4	4.50	65.27	2436.8	106.21
S. Lily's King of Pleasant Acres 67276 A. R.	D. Primrose of Baker View 157989							
Red-bird of Baker View 393387	A	148	June	1155.5	4.32	49.92		
		179	July	1073.5	4.59	49.27	7317.5	303.37
Verdery, W. E. & Son, Verdery Farm, Orangeburg, S. C.								
Archer Boy's Duchess of Whitford 244699	A	260	June	707.4	4.38	30.98		
		291	July	703.5	4.32	30.39	8840.9	387.35
Dora of Verdery Farm 389406	F	240	June	740.4	4.67	34.58		
		271	July	757.4	4.50	34.08	7497.5	352.55
Dream of Whitford 244072	A	132	June	819.3	4.76	39.00		
		163	July	820.6	4.46	36.60	4953.8	224.40
Lassie May of Verdery Farm 376279	E	234	June	670.5	4.97	33.32		
		265	July	593.3	4.78	28.36	7432.4	333.73
Miss Evergreen of Lystra 256777	A	287	June	711.6	5.69	40.49		
		318	July	689.7	5.98	41.24	8707.1	507.37
Nora of Verdery Farm 354799	C	144	June	1010.9	5.04	50.95		
		175	July	982.8	5.29	51.99	6245.0	304.65
Verdery's Margaret 371496	D	180	June	914.9	4.56	41.72		
		211	July	882.1	4.52	39.87	7012.1	313.84
Walen, Nels R., Silvana, Wash.								
†Aloth Nell 366652	C	30	Apr	1017.2	5.80	59.00		
		61	May	1305.3	4.61	60.17		
		91	June	1160.0	5.50	63.80		
		122	July	1130.6	4.95	55.96	4613.1	238.93
S. Nell's Herald of Maplewood 169456	D. Scratching Queen 269969							
†Avalawn's Noble Cornelia 269927	A	122	July	1090.8	5.20	56.72	4420.9	231.93
†Hulda of Chicona 302344	A	184	July	1033.6	5.10	52.71	7492.7	372.52
†Lady Lucifer of Mt. Higgins 311505	A	221	July	1091.2	4.95	54.01	8899.0	446.86
†Walen's Ella 462227	E	105	June	856.3	5.10	43.67		
		136	July	834.4	5.11	42.64	4041.4	201.76
†Walen's Emma 315005	A	197	July	1070.7	5.30	56.75	7871.8	416.96
†Walen's Gloria 463160	G	209	July	727.9	6.25	45.49	5145.4	305.02
†Walen's Grace 335878	B	171	July	851.0	6.55	55.74	5696.0	352.99
†Walen's Josie 379392	E	206	July	666.6	5.05	33.66	4932.3	243.00
†Walen's Sally 377996	E	186	July	674.9	5.36	36.17	4861.6	257.02
†Walen's Sunshine 310743	A	93	July	1262.3	5.06	63.87	3748.1	198.30
Walker, J. F., Pine Grove Dairy Farm, Portsmouth, Va.								
Felix's Princess 410226	B	80	July	1259.0	4.43	55.77	3228.0	131.18
Ward Foundation Corporation, Ward Acres Farm, New Rochelle, N. Y.								
*Ward Acres Allium 344503	C	332	July	767.2	4.97	38.13	11059.0	513.01
Ward Acres Ethel 416954	G	17	Apr	586.2	4.00	23.45		
		48	May	1198.0	4.87	58.34		
		78	June	1026.0	4.71	48.32		
		109	July	920.1	4.90	45.08	3730.3	175.19
S. Nelson of Ward Acres 116841 A. R.	D. Ward Acres Susie 307489 A. R. 31880							
Ward Acres Hepatica 384273	G	346	May	657.6	5.75	37.81		
		365	June	370.4	5.75	21.30	11154.1	534.6
Ward Acres Rose 384274	E	28	June	863.2	4.58	39.53		
		59	July	975.8	5.09	49.67	1839.0	89.20
S. Nelson of Ward Acres 116841 A. R.	D. Imp. Christine of Melrose Cottage 192419 A. R. 21693							
Weaver, Kathryn M., Sepascot Home Farm, Rhinebeck, N. Y.								
Polly Royal of Sepascot 320524	A	234	July	941.4	6.41	60.34	8234.6	508.52

Weaver, Leslie, Est., Sepascot Home Farm, Rhinebeck, N. Y.

Lady Honoria of Sepascot 379993	E	122	July	1022.7	4.76	48.68	4334.8	196.93
Sepascot of Whippoorwill 362128	D	217	July	834.4	5.07	42.30	6321.0	315.57
Sepascot Trixie 348226	C	231	July	1079.4	5.21	56.24	9301.8	467.70
Ultra Poinsettia of Sepascot 310064	A	11	Apr	452.1	5.06	22.88		
		42	May	1545.4	4.80	74.18		
		72	June	1424.4	5.16	73.50		
		103	July	1408.4	5.20	73.24	4830.3	243.80
S. Westview Ultimas of Sepascot 96658 A. R.		D. Little Tunette of Sepascot 181482 A. R. 23481						

Weber, R. F., Rancho Nicasio, Marshall, Calif.

†Adohr Dolly 375062	E	211	July	326.6	4.92	16.07	4566.9	205.63
Beda's Grace of Niles 380914	F	354	June	442.2	5.98	26.44		
		365	July	163.4	6.50	10.62	6454.0	367.3
†Jasmin of Peach Ridge Farm 400291	G	213	July	547.2	5.29	28.95	4506.9	235.33
†La Sue of Peach Ridge Farm 311873	A	305	Feb	101.6	6.10	6.20	7156.9	339.0
*†Rancho Nicasio Foremost Claire 380974	F	213	July	776.5	5.61	43.56	6643.8	334.37
*†Roamer's Dixie of Nicasio 327727	A	11	Mar	485.3	6.03	29.26		
		41	Apr	1253.4	6.03	75.58		
		72	May	1190.8	6.03	71.81		
		102	June	919.7	5.14	47.27		
		133	July	830.5	4.46	37.04	4679.7	260.96
S. Valor's Roamer 141093 A. R.		D. Wikiup Irene 149349 A. R. 29244						
†Roamer's Eve of Rancho Nicasio 376086	F	301	July	412.6	6.16	25.42	6224.1	323.57

Wehr, Wade N., Youngstown, Ohio.

*Franchester Contentment 285124	A	233	June	1356.9	4.50	61.06		
		264	July	1307.9	4.29	56.11	13075.4	571.56
King's Dotty 306817	A	213	June	646.2	4.60	29.73	6031.3	265.89
*†Rover's Lottie of Belle Vista 357282	C	190	June	1030.3	4.55	46.88		
		221	July	975.0	4.35	42.41	8745.5	382.43

Welch, Edwin C., Little Orchard Farm, Antioch, Ill.

†Little Orchard Princess Capri 442553	F	305	July	282.5	5.44	15.37	5415.7	293.8
†Little Orchard Princess Lassie 449228	G	305	July	448.9	5.08	22.80	5875.0	291.0
†Little Orchard Princess Rose 442552	E	27	July	726.2	4.25	30.86		
S. Shoreland Prudent Prince 197453		D. Shoreland Rosie 293392 H. I. 806						
†Little Orchard Prudence 449229	G	289	July	416.2	5.55	23.10	5187.3	250.20
*Lydia Walling of Waterloo 330881	A	206	July	965.0	4.45	42.94	7138.6	337.01
†Prucilla of Little Orchard 411784	E	305	July	73.3	5.22	3.83	6412.0	320.0
*†Twinkle's Little Star 436848	D	23	July	734.4	4.81	35.32		
S. Boulder Bridge Searchlight 193070		D. Sally's Twinkle of Hillsdale 170132 A. R. 25920						

West, William R., Est., High Hill Farm, New Bedford, Mass.

Celia of High Hill 321331	A	26	June	1170.3	4.23	49.50		
		57	July	1301.1	5.05	65.71	2471.4	115.21
S. High Point Harvester 116553 A. R.		D. Robert's Darling of High Hill 146198						
Harvester's Jean of High Hill 327197	A	2	May	87.9	4.59	4.03		
		32	June	1277.7	4.59	58.65		
		63	July	1202.9	4.88	58.70	2568.5	121.38
S. High Point Harvester 116553 A. R.		D. King Robert's Meadowside Lass 88042 A. R. 11918						
*Leone of High Hill 392797	C	119	July	1157.3	5.21	60.30	4843.2	231.83

Westcott, John & Son, Maple-Pine Farm, Durand, Mich.

†Knollnook Sunlight 403173	G	239	July	802.9	4.89	39.26	6836.4	314.01
†Minnie of Level Plane Farm 440713	G	143	July	456.7	5.13	23.43	2838.0	127.90

Weyenberg, F. L., Mrs., "Wey Acres," Thiensville, Wis.

Boulder Bridge Golden Harvest 366353	E	365	July	516.7	4.34	22.42	12420.5	546.8
*Corium Slogan's Leah 332801	A	244	July	1258.3	4.36	54.86	13221.7	556.80
Emerita's Rosebud 405770	G	153	July	971.4	4.90	47.60	5440.2	268.62
Imp. Violet II. du Villocq 358459	A	232	July	1187.8	4.66	55.35	10960.2	501.53

White, Augusta H., "Hill Top," Princeton, N. J.

*†Hallmark Cheminante 254967	A	235	July	990.7	4.28	42.40	9347.4	406.96
*†Hallmark Elaine 353963	C	68	July	1390.4	4.47	62.15	3140.2	135.47

Wigglesworth, Edward, Meredith Farm, Topsfield, Mass.

*Meredith Cameo 387361	C	365	July	32.9	5.80	1.91	13251.3	723.1
*Meredith Fable 391457	B	204	July	1061.8	5.17	54.90	9069.9	437.67
*†Meredith Fancy 337884	A	206	July	1242.8	4.67	58.04	9847.0	435.39
Meredith Lorna 348729	A	106	July	1213.0	4.52	54.83	4515.2	197.17
*Meredith Radiant 335147	A	232	July	1280.4	5.02	64.28	11050.0	536.21
Meredith Sappho 455887	G	290	July	894.7	4.76	42.59	9304.5	449.62
Meredith Vanity 448094	G	351	July	958.8	5.13	49.19	10907.1	549.62

Wilkie, J. L., Forge Hill Farm, New Windsor, N. Y.

Forge Hill Laddie's Delight 370076	C	237	June	983.0	4.74	46.59		
		268	July	957.2	4.79	45.85	9445.0	458.85
Forge Hill Laddie's Verbena 370083	D	314	June	853.5	5.64	48.14		
		345	July	773.3	5.90	45.62	10402.2	581.05
Forge Hill Royal Dolly 339610	A	12	Feb	615.2	4.58	28.18		
		43	Mar	1546.6	4.44	68.67		
		73	Apr	1325.2	4.63	61.36		
		104	May	1330.9	4.53	60.29		
		134	June	1109.7	4.59	50.94		
		165	July	970.3	5.11	49.58	6897.9	319.02
S. Royal's Bell Buoy 130305 A. R.		D. Forge Hill Laddie's Dolly 265862 A. R. 33769						
Forge Hill Royal Mollette 429856	G	177	June	1133.2	4.97	56.32		
		208	July	1054.5	4.72	49.77	8173.9	390.19
Forge Hill Valucy 385252	G	300	June	1013.7	5.38	54.54		
		331	July	999.6	5.29	52.88	11462.2	603.82

Wilkins, Charles A., Mound City Farm, Platteville, Wis.								
Mound City Lassette 472858	G	105	July	917.5	4.70	43.12	3404.3	162.23
Mound City Martine 364379	D	210	July	1084.4	4.94	53.57	9000.9	436.33
Mound City Mayflower 381182	D	31	May	1355.2	3.66	49.60		
		61	June	1218.6	3.89	47.40		
		92	July	1159.4	4.02	46.61	3733.2	143.61
S. Aiyukpa L. Marmion 186307	D. Mound City Margo 233338 A. R. 27833							
Mound City Sadie 367439	D	308	July	856.9	4.78	40.96	10614.9	445.51
Mound City Violet 467044	G	150	July	740.0	5.19	38.41	4221.4	193.50
Winston, J. O., Saugerties Farm, Saugerties, N. Y.								
Saugerties Butterfly 395418	G	352	July	725.8	4.81	34.91	9675.2	481.32
Saugerties Glen Rose 243366	A	182	July	1173.8	5.19	60.92	8912.8	432.41
Saugerties Holliston's Dora 259754	A	25	May	1297.2	4.83	62.65		
		55	June	1480.2	4.61	68.24		
		86	July	1355.1	4.66	63.15	4132.5	194.04
S. Langwater Holliston of Rockingham 67366 A. R.	D. Dora of Shagbark 88584 A. R. 11660							
Saugerties Holliston's Ruth 259746	A	307	July	647.3	4.89	31.65	8533.8	443.36
Saugerties Prosperity 308778	A	274	July	789.5	4.77	37.66	10030.3	483.92
Saugerties Tulip 322494	A	326	July	932.8	4.83	45.05	12597.4	657.02
Winter, Albert, Mahwin Farm, Mahwah, N. J.								
*Beechford's Iris 362465	D	253	July	1150.6	5.33	61.33	10795.7	520.38
*Broadwater Myrtle 282359	A	11	May	456.5	4.38	19.99		
		41	June	1325.6	4.38	58.06		
		72	July	1336.1	5.01	66.94	3118.2	144.99
S. Langwater Peter Pan 116859 A. R.	D. Norretta's Belle of St. Lawrence 94021							
*Coventry Fanny Villa 318548	A	228	July	1169.4	4.65	54.38	10799.5	472.36
*Coventry Honoria Larkspur 288942	A	247	July	1097.4	4.52	49.60	11716.1	503.92
Florham Milleta 392205	G	365	July	247.3	5.95	14.71	13463.6	739.5
Florham Selina 267374	A	236	July	1285.8	4.77	61.33	11047.6	537.92
*Highland Charming 221853	A	335	July	1154.4	5.05	58.30	14350.0	704.74
*Patricia Beda 341386	B	271	July	1274.9	6.07	77.39	12416.2	671.21
*Springwater's Marcella 275013	A	275	July	1362.8	5.63	76.73	15227.6	778.71
Wisconsin, University of, Madison, Wis.								
†Beauty's Bonita of Future Hope 295001	A	290	July	53.4	6.35	3.39	5275.2	298.2
†Cloverline Fawn Netoria 250599	A	278	July	505.9	4.45	22.51	8406.5	364.86
*†Elm Grove Grace 403497	C	74	May	1260.9	4.34	54.72		
		104	June	1051.4	4.64	48.78		
		135	July	594.9	4.65	27.66	4774.5	231.70
†Fawndaway Merry May 342869	B	267	July	423.0	5.55	23.48	6478.2	313.43
*†Grenfel Dora 362581	A	221	July	477.4	4.80	22.92	5853.1	305.25
†Ingalwood Maid Nina 376613	A	125	July	1000.1	4.10	41.00	4435.3	187.20
†Melba's Madero of Future Hope 401475	D	197	July	556.0	5.78	32.14	4448.4	245.55
†University Stella 407655	G	184	July	434.1	5.46	23.70	3121.3	156.92
Witschi, Edward, Spencerville, Ohio.								
Bonnie Dell Esther 316514	A	118	July	1400.3	3.80	53.21	5810.1	215.84
Langwailer's Goldy's Spotsy 366070	A	74	July	1565.6	3.84	60.12	3879.9	140.89
Maria of Maple Grove Guernsey Farm 250977	A	120	July	1038.1	4.10	42.56	4593.8	184.39
Noble Lad's Spotsy's Sue 476683	G	31	July	987.1	4.18	41.26		
S. Star's Noble Lad 156847	D. Langwailer's Goldy's Spotsy 366070							
Suzanne of Maple Grove Farm 270873	A	5	June	188.0	4.34	8.16		
		36	July	1299.4	4.34	56.39	1487.4	64.55
S. George Cowan of Golden Rod Farm 115170	D. Alpharette of Highland Home Stock Farm 171444							
Zell, A. Stanley, Est., Thornton Farm, Riderwood, Md.								
Thornton's Quality 410269	G	21	May	831.0	3.85	31.99		
		51	June	1133.0	4.16	47.13		
		82	July	1118.0	4.65	51.99	3082.0	131.11
S. Florham Beau Ideal 182430	D. Aiyukpa L. Queen 326169 A. R. 33078							
Ziesing, August, Thorn Hill Farm, Deerfield, Ill.								
Alberta of Thorn Hill 397373	F	30	June	1136.8	4.53	51.50		
		61	July	1110.9	4.13	45.88	2247.7	97.38
S. Bournedale Master Max 193578	D. Lindenhurst Alberta Ultimas 264591 A. R. 31226							
Charlotte of Thorn Hill 397368	G	231	June	843.5	4.67	39.39		
		262	July	866.2	4.37	37.85	8016.7	375.00
Constant Maid of Thorn Hill 411083	G	19	June	478.1	4.20	20.08		
		50	July	925.7	4.27	39.53	1403.8	59.61
S. Consoler of Thorn Hill 199464	D. King's Constance of Thorn Hill 336099 A. R. 34217							
Consuelo of Thorn Hill 382840	E	182	June	752.0	5.70	42.86		
		213	July	763.8	5.17	39.49	5586.6	304.25
Hermina of Thorn Hill 411084	G	19	June	634.7	4.19	26.59		
		50	July	1204.0	4.14	49.85	1838.7	76.44
S. Bournedale Master Max 193578	D. Helena of Thorn Hill 358477 A. R. 34745							
*King's Lenore of Thorn Hill 351036	B	212	June	1010.9	4.80	48.52		
		243	July	1055.0	4.70	49.59	8966.0	432.40
King's Victoria of Thorn Hill 397371	G	182	June	946.0	4.63	43.80		
		213	July	962.3	4.17	40.13	6850.7	309.51
*Lenore of Thorn Hill 269742	A	182	June	1203.8	4.67	56.22		
		213	July	1239.1	4.73	58.61	9078.9	455.92
Maxine of Thorn Hill 397372	G	6	Feb	203.9	4.60	9.38		
		37	Mar	1255.2	4.57	57.36		
		67	Apr	1164.4	4.37	50.88		
		98	May	1139.0	4.57	52.05		
		128	June	1043.3	4.97	51.85		
		159	July	1061.9	4.83	51.29	5867.7	272.81
S. Bournedale Master Max 193578	D. Goldenglow of Thorn Hill 320200 A. R. 32480							

*†Sequence of Thorn Hill 286341	A	17	May	620.7	4.20	26.07		
		47	June	1140.1	4.40	50.16		
		78	July	942.5	4.18	39.40	2703.3	115.63

S. Aiyukpa Itchen Daisy's Africander 113536 A. R. D. Nakena of Thorn Hill 224439

MERITORIOUS GRADE GUERNSEYS

Prentice, E. Parmalee, Mount Hope Farm, Williamstown, Mass.

Mount Hope Gaiety	F	253	July	1186.1	4.50	53.37	11270.8	503.05
Mount Hope Gammer Gurton	G	304	July	1050.4	4.97	52.20	12686.2	584.14
Mount Hope Geraldine	G	208	July	1274.4	4.67	59.51	9945.4	431.24
Mount Hope Gertrude	G	161	June	1273.1	4.07	51.82		
		192	July	1319.0	4.00	52.76	8274.5	340.11

Golden Guernsey at Asbury Park

A REAL introduction to the production angle of Golden Guernsey milk was given to the salesman of the Asbury Park, New Jersey, branch of the Alderney Dairy Company at Fairlawn Farms, Inc., near Adelphia, New Jersey, recently. The Alderney Dairy Company is one of the larger retail dealers of New Jersey with branches in seven different cities. The Asbury Park branch was the first one to introduce Golden Guernsey milk to its trade, and with the vacation season under way a rapid response to the high quality product was expected in the ninety-two beach resorts served by the company.

Under the direction of the New Jersey Guernsey Breeders Association, the meeting of the drivers at Fairlawn Farms, Inc., owned by Samuel Katz, was arranged. The drivers were introduced by George Moser, manager of the Asbury Park branch of the dairy company, and John Moser, manager of the Elizabeth branch. A tour, conducted by Fred Schneider, superintendent of Fairlawn Farms, Inc., and Harry S. Norton, herd manager, was made through the ultra-modern barns, milk house and pasteurizing plant.

A recent addition to the herd consists of twenty pure bred Guernseys purchased from H. H. Bell and Sons, Mt. Ephraim, New Jersey. Great interest was shown in the milking process and methods used to insure clean production.

William M. Nulton, Jr., Field Secretary of the State Association, gave a short talk on Golden Guernsey milk and the high standards maintained in the production under the supervision of Golden Guernsey, Inc., and the State Association. Prizes were offered to the men making the most rapid gains in new customers. Ellwood Douglass, county agent of Monmouth County, who is acting as special advisor in management of crops and pastures, gave a short talk.

William H. Juzi, graduate student of Rutgers University, gave a splendid short pep talk on sales and threw new light on the possibilities of building good will among the consumers. He introduced the men to a sales course which he is giving and which has met with great response from other dairies. The Messrs. Moser promised to cooperate with the salesmen and make the sales course possible if they wished to take it.

The forty visitors enjoyed a light lunch, served on long tables in the feedway in front of the cows.

Credit for the splendid meeting should go to Mr. Nulton, who never tires of giving his interest to the advancement of Golden Guernsey, the Packard of the milk industry.

Enjoying Lunch in the Barn

Testing

BREEDERS, who have recently started their cows in the Advanced Register Division, include: D. H. Roussell and E. J. Folse, Marrero, Louisiana; W. Gurnee Dyer, Newport, Rhode Island; M. C. Buckingham, Cornwall, Pennsylvania; George O. Fairweather, Barrington, Illinois; Frederick A. Griffith, Pittsford, New York; Mrs. Charles H. Jackson, Jr., Santa Barbara, California; Elton W. Morgan, Cato, Wisconsin; Lloyd Neff, Goshen, Indiana, and Mrs. J. H. Whitney, Upperville, Virginia. E. Gittings Merryman, Cockeysville, Maryland, and John L. Ratcliffe, Hanover, Virginia, are again testing in this Division.

The following breeders have entered their cows in the Herd Improvement Division: Kunze and Ault, Fredericktown, Ohio; C. M. McConnell, West Salem, Ohio; Julius Friedly, Convoy, Ohio, and J. W. Cummings, Guilford College, North Carolina, while the Essex County Agricultural School, Hathorne, Massachusetts, has again started testing.

When answering an advertisement please mention the Guernsey Breeders' Journal

TEN LEADING COWS

In the Several Classes of the Advanced Register

		Lbs. Milk	% B. F.	Lbs. B. F.	% of requirement
CLASS A Five Years and Over. Minimum Requirement 400.0 lbs. Butter Fat. Includes both the Single and Double Letter Classes. Duration of record, 365 days.	Noranda's Milkmaid 266975 A. R. 30290	19654.6	5.88	1155.8	289.0
	Countess Prue 43785 A. R. 6909	18626.9	5.92	1103.3	275.8
	Murne Cowan 19597 A. R. 1906	24008.0	4.57	1098.2	274.5
	May Rilma 22761 A. R. 1726	19673.0	5.46	1073.4	268.4
	Baudy's Daisy of Buena Vista 212457 A. R. 24159	21055.8	5.05	1063.4	265.9
	Imp. Charmeuse of Ponchez 253818 A. R. 26872	19158.5	5.52	1057.8	264.5
	Marigold of Elgercon 137240 A. R. 22343	19697.5	5.22	1028.3	257.1
	Gertrude Claire 99550 A. R. 15917	20738.1	4.92	1020.0	255.0
	Nella Jay 4th 38233 A. R. 3194	20709.9	4.92	1019.3	254.8
	*St. Croix Emmaline 243126 A. R. 27766	17489.5	5.82	1017.4	254.4
CLASS B Four and One-Half to Five Years**. Minimum Requirement 381.8 lbs. Butter Fat. Includes both the Single and Double Letter Classes. Duration of record, 365 days.	Anesthesia Faith of Hill Stead 114354 A. R. 12732	19741.9	5.64	1112.5	279.8
	Wolfpen Lilac 221332 A. R. 30481	17637.6	5.83	1028.3	262.7
	Hilltop Butterfat Rosette 265850 A. R. 29754	18210.9	5.33	970.9	247.4
	Edna of Mountain View 70827 A. R. 8706	16151.6	5.78	933.1	234.7
	Orchard View Melody 285457 A. R. 33498—BB	15194.8	6.08	923.7	232.9
	Palotterie of High Rock 187483 A. R. 24039—BB	16147.3	5.71	921.4	234.4
	Fannie of Moorland Farm 129904 A. R. 12741	18090.5	5.08	919.2	236.1
	Martha of Thousand Springs 159971 A. R. 17984	19099.5	4.81	919.2	230.1
	Marshie D. V. 67481 A. R. 6858	14729.9	6.21	915.1	229.0
	Hylan Cottage Lassie 119573 A. R. 19643	17081.2	5.35	913.2	233.8
CLASS C Four to Four and One-Half Years**. Minimum Requirement 363.5 lbs. Butter Fat. Includes both the Single and Double Letter Classes. Duration of record, 365 days.	Avalawn's Marie 329319 A. R. 31990	15793.4	6.16	973.2	255.4
	D. B. Daisy 342210 A. R. 34168—CC	19805.5	4.79	949.2	249.7
	Cherub's Althea of Fair Meadows 145860 A. R. 21580	15277.6	6.06	926.2	243.8
	Blue Blood's Ultra Maid 221558 A. R. 29483	16442.2	5.57	916.4	242.3
	Rilma's Cathedral Rose 213339 A. R. 24688	18331.7	4.98	913.4	241.4
	Norman's Missaukee Red Rose 89724 A. R. 10844	17527.2	5.14	900.7	239.3
	Gertrude Claire 99550 A. R. 15917	18942.5	4.72	893.4	243.2
	Pearl Rose of the Glen 47414 A. R. 4900	16855.6	5.25	884.2	231.8
	Winnie of Roughwood 96448 A. R. 12643	16185.5	5.46	883.1	231.4
	Crescent Ultra Pride 295960 A. R. 34219	15077.3	5.84	880.6	231.6
CLASS D Three and One-Half to Four Years**. Minimum Requirement 345.3 lbs. Butter Fat. Includes both the Single and Double Letter Classes. Duration of record, 365 days.	Green Meadow Lustre 226332 A. R. 25816	16371.8	5.98	978.3	270.8
	Atamannsit La Noce 162411 A. R. 20367	15328.4	6.09	933.3	263.0
	La Noce's May Rose 91329 A. R. 11788	18119.9	5.15	932.8	266.0
	Convent's Ultra Queen Rose 127433 A. R. 16513	16598.0	5.51	915.2	257.7
	Dolly Dimple 19144 A. R. 628	18458.8	4.91	906.9	256.5
	Regent's Italia 106261 A. R. 16158	16825.3	5.25	882.8	251.8
	Reservation Madeline 267175 A. R. 28795	16637.8	5.26	874.6	246.6
	May Royal's Eloise 249165 A. R. 27857—DD	14498.3	6.00	870.2	240.1
	Cherub's Cora of Shorewood 83706 A. R. 9683	15498.9	5.61	869.6	246.8
	Destiny of Roughwood 152812 A. R. 19344	16572.3	5.20	861.8	245.5
CLASS E Three to Three and One-Half Years**. Minimum Requirement 327.0 lbs. Butter Fat. Includes both the Single and Double Letter Classes. Duration of record, 365 days.	Lynbrook Milkyway 394108 A. R. 34033—EE	12402.1	7.10	880.5	259.8
	Afterglow of Roughwood 84605 A. R. 10106	16815.7	5.22	878.2	255.1
	Palotterie of High Rock 187483 A. R. 24039	15882.9	5.45	865.5	251.7
	Jehanna Chene 30889 A. R. 2588	16186.7	5.33	863.4	251.1
	Dairymaid of Pinehurst 24656 A. R. 843	14562.4	5.91	860.3	260.3
	Argilla Formosa 303088 A. R. 31454	15875.8	5.38	854.5	249.6
	Green Meadow Consort 307632 A. R. 33601	15183.0	5.59	848.7	248.3
	Imp. Osceola Daisy of the Grove 275558 A. R. 29627	14089.7	5.97	840.5	254.6
	Merry Rose Maid 2d 209745 A. R. 23601	13424.9	6.24	837.4	244.4
	Lockshore Golden Locks 366476 A. R. 34578	19264.4	4.34	836.7	249.7
CLASS F Two and One-Half to Three Years**. Minimum Requirement 308.8 lbs. Butter Fat. Includes both the Single and Double Letter Classes. Duration of record, 365 days.	Maxim's May Queen of Dassel 136484 A. R. 17894	13967.1	6.09	849.9	262.0
	Brightness of Indian Bridge 85110 A. R. 11524	14460.0	5.71	826.0	258.2
	Shorewood Mademoiselle 168410 A. R. 20965	12348.7	6.59	813.8	257.2
	Nella Jay of Pencoyd 77520 A. R. 8730	16325.6	4.97	810.6	250.3
	Maple Lane Monarch's Jacquelin 267937 A. R. 30207	14725.8	5.39	794.0	246.4
	Katherine's Trixie 100396 A. R. 8580	18495.7	4.28	791.5	254.0
	Langwater Aline 264809 A. R. 27999	15415.7	5.12	788.7	253.8
	Marilea Gay Boy's Lillian 410525 A. R. 35531	16549.1	4.73	782.1	240.5
	Gilmore's Diamond Dew 157648 A. R. 20310	15758.7	4.93	777.0	246.8
	Merry Lillian 118270 A. R. 15935	12625.9	6.13	774.5	245.9
CLASS G Under Two and One-Half Years**. Minimum Requirement 290.5 lbs. Butter Fat. Includes both the Single and Double Letter Classes Duration of record, 365 days.	Florham Irene 239740 A. R. 25958	14646.9	6.18	905.0	303.8
	Florham Polly 307289 A. R. 31987	15463.7	5.47	846.6	278.9
	Loma Burnella 246171 A. R. 26388	12900.0	6.45	832.6	286.0
	Missaukee Blue Bell Jane 174479 A. R. 20509	15692.6	5.25	824.3	271.0
	Chuckanut Linneta 288172 A. R. 30016—GG	13156.9	6.26	823.9	280.8
	Procris Snowdrop 120156 A. R. 14306	15487.7	5.31	822.2	278.8
	Crescent Pride 230939 A. R. 25873	15305.6	5.35	818.1	271.9
	Chuckanut Princess 290225 A. R. 30017	17566.9	4.61	809.3	278.6
	Shuttlewick Levity 101850 A. R. 13362	16896.0	4.76	804.4	273.8
	Hilltop Butterfat Rosebud 295212 A. R. 31161	12937.3	6.21	803.1	264.1

Average Yield of 70 Class Leaders: 16606.6 lbs. Milk; 902.9 lbs. Butter Fat; 5.44 per cent.

The above are as they appeared Sept. 15, 1936.

SUMMARY OF 33237 SINGLE LETTER RECORDS

	Records	Lbs. Milk	Lbs. B. F.	Per Cent.
Class A	9713	11527.5	567.9	4.93
Class B	2151	11145.9	553.2	4.96
Class C	2471	10855.8	533.7	4.92
Class D	2726	10399.5	518.7	4.99
Class E	3196	9765.0	492.3	5.04
Class F	4273	9880.0	480.6	4.86
Class G	8707	9172.8	459.8	5.01
	33237	10362.2	513.6	4.96

Milk Production	Butter Fat Production
Best Year's Record 24008.0 lbs.	Best Year's Record 1155.8 lbs.
Av. Ten Largest Records 21809.0 lbs.	Av. Ten Largest Records 1074.1 lbs.

*First appearance in this list

**Requirement: For each day over the minimum age add 0.1 lb. butter fat to the minimum requirement.

TEN LEADING COWS

In the Several Classes of the Roll of Honor

		Lbs. Milk	% B. F.	Lbs. B. F.	% of requirement
CLASS AA Five Years and Over. Minimum Requirement 400.0 lbs. Butter Fat. Must carry a calf for at least 200 days of the record. Duration of record, 365 days.	Silverwood Diana 82940 A. R. 13791	20006.4	4.87	974.8	243.7
	Golden Coronet of Jean Du Luth 81283 A. R. 10315	15485.9	6.26	968.8	242.2
	Pearl's Dot 57445 A. R. 6140	19602.5	4.93	965.8	241.5
	Jean Du Luth Coronet 52816 A. R. 6392	20004.0	4.76	952.3	238.1
	Topsy of Thousand Springs 137339 A. R. 18970	22000.4	4.23	931.4	232.9
	Imp. Betsy's Hopeful 150678 A. R. 19343	16071.8	5.71	918.0	229.5
	Palotterie of High Rock 187483 A. R. 24039	16430.4	5.57	915.2	228.8
	*Palotterie of Fairview Home 313113 A. R. 29718	18704.3	4.87	911.1	227.8
	Beechford's Golden Glow 283490 A. R. 33510	17038.4	5.29	901.2	225.3
	Langwater Lively 266755 A. R. 28844	18079.1	4.95	895.3	223.8
CLASS BB Four and One-Half to Five Years**. Minimum Requirement 381.8 lbs. Butter Fat. Must carry a calf for at least 200 days of the record. Duration of record, 365 days.	Orchard View Melody 285457 A. R. 33498	15194.8	6.08	923.7	232.9
	Palotterie of High Rock 187483 A. R. 24039	16147.3	5.71	921.4	234.4
	Mazie of Blue Clay 142616 A. R. 17644	16306.3	5.53	901.7	235.9
	Reservation Marjory 289162 A. R. 30402	17299.6	5.16	893.4	231.1
	Palotterie of Fairview Home 313113 A. R. 29718	16764.6	5.13	860.3	217.3
	Langwater Honey-moon 327071 A. R. 33636	15295.2	5.56	850.4	222.3
	Winnetuxet Debutante 165454 A. R. 20327	17479.0	4.85	848.6	216.6
	Florham Donna May 123982 A. R. 15716	14665.3	5.74	842.1	214.8
	Lone Pine Mollie Cowan 91285 A. R. 11728	16927.7	4.96	840.3	213.1
	Fayroyal's Hilda 347884 A. R. 32377	15702.1	5.29	831.3	214.8
CLASS CC Four to Four and One-Half Years**. Minimum Requirement 363.5 lbs. Butter Fat. Must carry a calf for at least 200 days of the record. Duration of record, 365 days.	D. B. Daisy 342210 A. R. 34168	19805.5	4.79	949.2	249.7
	Lady Crescent's Ideal of El Jane 141951 A. R. 18127	16624.7	5.14	854.9	232.7
	New Hope Miladdie's Susan 320474 A. R. 35972	15745.5	5.32	838.0	228.6
	Merry Rose Maid 105929 A. R. 13048	13944.3	5.90	822.3	217.4
	Bob's Elderon Mable 97880 A. R. 15484	16952.3	4.82	816.9	222.0
	Argilla Faith's Dolly 292469 A. R. 32338	15324.4	5.29	811.0	214.5
	Gayhead's Queen Mab 355645 A. R. 36384	15068.9	5.29	797.7	209.5
	Linden Girl of Harbor Hill 3d 58625 A. R. 4651	15032.9	5.23	785.9	207.0
	Galaxy's Violet of Mara Alva 74195 A. R. 11525	13722.2	5.69	781.1	213.7
	Trudie of High Rock 211369 A. R. 28092	13778.3	5.66	780.2	212.6
CLASS DD Three and One-Half to Four Years**. Minimum Requirement 345.3 lbs. Butter Fat. Must carry a calf for at least 200 days of the record. Duration of record, 365 days.	May Royal's Eloise 249165 A. R. 27857	14498.3	6.00	870.2	240.1
	Pearl's Orpha 98429 A. R. 14851	15149.6	5.47	828.9	239.1
	Rilma of Bay Cliffs 93480 A. R. 11549	15684.7	5.24	821.7	232.9
	Delphine of Horton Farm 212480 A. R. 26592	14427.3	5.57	802.9	229.5
	Bellaire's Alveda 299270 A. R. 31307	15269.0	5.19	792.1	229.2
	Katonah's Dew Drop 76698 A. R. 8584	16505.5	4.76	786.0	217.3
	Imp. De Baugy's Daisy Rose 291726 A. R. 26726	16502.1	4.75	784.4	223.9
	Eminent's Goldenrod 298445 A. R. 30158	13052.9	5.88	767.5	220.6
	Lady Dolly Mae 345525 A. R. 34199	13973.3	5.31	741.8	207.4
	Gerar Violet Cora 157602 A. R. 19456	15016.0	4.94	741.8	209.1
CLASS EE Three to Three and One-Half Years**. Minimum Requirement 327.0 lbs. Butter Fat. Must carry a calf for at least 200 days of the record. Duration of record, 365 days.	Lynbrook Milkyway 394108 A. R. 34033	12402.1	7.10	880.5	259.8
	Imp. Dunwalk Gem's Beauty 190667 A. R. 22901	15574.4	5.27	820.0	250.2
	Portia of Thousand Springs 175074 A. R. 21289	16683.4	4.80	801.3	236.4
	Rockmere's Cinderella 231483 A. R. 28376	14229.2	5.39	766.7	224.2
	Betsy's Carnation 184676 A. R. 22870	13747.3	5.52	758.7	228.6
	Mayprince's Beauty 349356 A. R. 35932	15285.8	4.93	753.9	219.2
	Gayoso Edna Louise 154129 A. R. 18935	14928.0	5.04	752.0	219.6
	Nelia of Millay's Homestead 152356 A. R. 20460	13780.7	5.45	750.7	221.6
	Daisy of Chicona 94894 A. R. 13460	12015.2	6.23	748.1	222.2
	Argilla Fanny Lee 337676 A. R. 35465	14295.2	5.23	747.2	221.7
CLASS FF Two and One-Half to Three Years**. Minimum Requirement 308.8 lbs. Butter Fat. Must carry a calf for at least 200 days of the record. Duration of record, 365 days.	Gayoso Incavo's Princess 178772 A. R. 21820	13540.0	5.65	765.3	245.7
	Roughwood Belle 256963 A. R. 29807	13047.8	5.78	754.8	234.7
	Chedco Moonbeam 217484 A. R. 25589	11986.0	6.26	750.6	243.1
	Beechford's Honoria Lady 267849 A. R. 30480	16092.4	4.64	747.4	233.3
	Mixter Faithful 101637 A. R. 11670	12601.9	5.91	744.7	241.2
	Guernest Ruth 76671 A. R. 9392	14357.2	5.17	742.9	231.9
	Troutmere Margie 214191 A. R. 25231	14342.0	5.11	732.8	235.2
	Wolfpen Nantilly 258027 A. R. 28672	11758.6	6.22	731.5	235.5
	Golden Coronet of Jean Du Luth 81283 A. R. 10315	12253.5	5.95	729.7	231.3
	Lynbrook Yancey 390830 A. R. 35743	10745.7	6.74	724.5	222.4
CLASS GG Under Two and One-Half Years**. Minimum Requirement 290.5 lbs. Butter Fat. Must carry a calf for at least 200 days of the record. Duration of record, 365 days.	Chuckanut Linneta 288172 A. R. 30016	13156.9	6.26	823.9	280.8
	Daisy Princess of Millay's Homestead 206696 A. R. 24121	12545.1	6.24	783.3	255.1
	Birchfield Selma 168619 A. R. 20622	14496.8	5.32	771.7	250.8
	Norman's Missaukee Red Rose 89724 A. R. 10844	15122.3	5.03	760.7	254.3
	Valor's Grace 298449 A. R. 30530	12844.4	5.88	754.9	246.8
	Wyebrook Glory 188200 A. R. 20499	13701.9	5.48	750.5	250.4
	Merry Rose Maid 105929 A. R. 13048	13138.4	5.63	740.0	244.2
	Crescent Pride's Patient Clare 359380, A. R. 34907	14487.2	5.10	739.3	248.5
	Beechford's Josephine 156216 A. R. 20571	12382.0	5.93	733.8	240.0
	Imp. Prospect's Rose des Houards 89003 A. R. 7549	13157.8	5.52	726.9	247.4

Average Yield of 70 Class Leaders: 15142.6 lbs. Milk; 814.4 lbs. Butter Fat; 5.38 per cent.

The above are as they appeared Sept. 15, 1936

SUMMARY OF 7744 DOUBLE LETTER RECORDS

	Records	Lbs. Milk	Lbs. B. F.	Per Cent.
Class AA	2154	11098.1	549.5	4.95
Class BB	563	10898.5	544.6	5.00
Class CC	698	10419.1	526.0	5.05
Class DD	711	10083.6	508.4	5.04
Class EE	775	9568.4	484.3	5.06
Class FF	994	9258.1	476.2	5.14
Class GG	1849	9060.7	455.9	5.03
	7744	10053.5	505.0	5.02

Milk Production	Butter Fat Production
Best Year's Record 22000.4 lbs.	Best Year's Record 974.8 lbs.
Av. Ten Largest Records 19683.8 lbs	Av. Ten Largest Records 942.1 lbs.

*First appearance in this list

**Requirement: For each day over the minimum age add 0.1 lb butter fat to the minimum requirement.

TEN LEADING COWS

In the Several Classes of the Farmers' Division

		Lbs. Milk	% B. F	Lbs. B. F.	% of requirement
CLASS AAA Five Years and Over. Minimum Requirement 360.0 lbs. Butter Fat. Duration of record, 305 days. Milked twice daily. Must carry calf for 175 days.	Imp. Hilltop Butterfat's Clara 160768 A. R. 19408	15963.3	5.39	860.1	238.9
	Imp. Dunwalk Gem's Beauty 190667 A. R. 22901	14099.6	5.16	727.7	202.1
	Silverwood Diana 82940 A. R. 13791	17100.4	4.19	717.3	199.3
	Imp. Sweet Maggie IV. des Galliennes 190651 A. R. 20535	14779.4	4.81	710.3	197.3
	Friendship K. Belle 245480 A. R. 26795	15042.4	4.67	701.8	194.9
	Imp. King's Primula II. 332675 A. R. 30257	13538.6	5.15	696.8	193.6
	Faith of Highland View 185092 A. R. 28692	12699.7	5.48	696.1	193.4
	Waldorf's Periwinkle 130346 A. R. 16300	11057.3	6.28	694.0	192.8
	Daisy Van of West Lawn 261436 A. R. 27063	12186.4	5.65	689.0	191.4
	Fair Weather Gordon Dean 181094 A. R. 21810	12149.8	5.57	676.9	188.0
CLASS BBB Four and One-Half to Five Years**. Minimum Requirement 341.8 lbs. Butter Fat. Duration of record, 305 days. Milked twice daily. Must carry calf for 175 days.	Greyholme's Choice Christine 260166 A. R. 28604	13513.5	5.40	729.1	206.8
	Bear Canyon's Ruby 253962 A. R. 30795	12074.2	5.88	710.3	204.9
	Hilltop Butterfat Maid 265849 A. R. 29441	12250.0	5.33	652.9	187.9
	Weywood's Rosabella 180133 A. R. 26633	10904.8	5.98	652.0	181.2
	Governor Glen's Royal Maid 207770 A. R. 25256	11728.9	5.56	651.6	185.3
	My Fancy of Homeland 178205 A. R. 23886	12875.8	4.91	632.2	181.4
	Bosworthfield Evelyn 127418 A. R. 19909	11006.4	5.53	608.6	174.2
	Imp. King's Primula II. 332675 A. R. 30257	10769.7	5.61	603.9	171.3
	Pearl of Bloomfield 260530 A. R. 30916	10983.5	5.45	598.6	174.9
	Hallmark Hilda 298611 A. R. 31851	13085.1	4.51	590.4	169.3
CLASS CCC Four to Four and One-Half Years**. Minimum Requirement 323.5 lbs. Butter Fat. Duration of record, 305 days. Milked twice daily. Must carry calf for 175 days.	Maggie's Snowdrop 291368 A. R. 31415	16967.5	4.65	788.9	232.3
	Coldspring's Clara Louise 289730 A. R. 34032	14348.2	4.87	698.6	209.0
	Imp. Jessica of St. George's 207130 A. R. 20594	11764.6	5.59	657.1	197.6
	Coker Golden Carnation 135458 A. R. 17418	12387.3	5.09	630.7	188.0
	Imp. Fleurie of the Glen 175151 A. R. 18977	11377.1	5.40	614.5	180.9
	Grassland Zenoria 185315 A. R. 22231	14725.2	4.13	608.5	181.2
	Grassland Letty 169690 A. R. 19941	13611.8	4.44	605.0	181.4
	Edgewood Christine 178913 A. R. 24380	10808.7	5.54	599.2	181.5
	Broad Acres Camelia 230091 A. R. 25262	10701.9	5.55	593.6	175.1
	Julian's Rippling Ruby 179040 A. R. 23430	14078.9	4.21	592.4	175.1
CLASS DDD Three and One-Half to Four Years**. Minimum Requirement 305.3 lbs. Butter Fat. Duration of record, 305 days. Milked twice daily. Must carry calf for 175 days.	Quanqual Buttercup 329821 A. R. 33876	16314.1	4.48	731.2	229.7
	Autocrat's Masher Maid 316061 A. R. 31392	12198.4	5.45	664.8	212.1
	Bear Canyon's Ruby 253962 A. R. 30795	11510.7	5.62	647.4	210.3
	Grassland Retine 337359 A. R. 34079	12862.6	4.74	610.2	188.7
	Governor Glen's Royal Maid 207770 A. R. 25256	11332.6	5.31	601.9	190.3
	Imp. Hilltop's Favorite 182230 A. R. 20683	11397.2	5.24	597.0	187.6
	Meadow-Gold Blossom Queen 337228 A. R. 36057	9929.6	5.99	595.0	185.0
	Jessica of Cedar Grove 273536 A. R. 31749	11452.7	5.14	588.5	191.9
	Oregon Pet 112652 A. R. 15754	10287.5	5.65	580.8	180.4
	Escalon Gladys 368788 A. R. 32358	11116.2	5.22	580.5	180.3
CLASS EEE Three to Three and One-Half Years**. Minimum Requirement 287.0 lbs. Butter Fat. Duration of record, 305 days. Milked twice daily. Must carry calf for 175 days.	Convent's A. Fantasy 355966 A. R. 34481	12795.8	5.64	721.6	238.6
	Hope's Reddy of Clallam County 341503 A. R. 34661	13542.1	5.24	710 1	242.2
	Maggie's Snowdrop 291368 A. R. 31415	14431.3	4.63	668.2	221.0
	Fleurette of Northshire 221629 A. R. 25105	12254.2	5.34	654.2	214.8
	Friendship K. Belle 245480 A. R. 26795	13576.1	4.70	638.7	211.6
	Corwin Hill Daisy 165004 A. R. 20967	13691.8	4.62	632.9	215.7
	Eudeyne 310843 A. R. 29496	11148.8	5.56	619.6	208.4
	Dunwalke Victoria 261576 A. R. 28891	11548.9	5.32	614.2	204.1
	Avalawn's Mazie 319780 A. R. 29276	10500.7	5.61	589.4	196.6
	Tuscarora Ledyard Blossom's Esther 167601 A. R. 18134	10758.4	5.41	581.5	198.2
CLASS FFF Two and One-Half to Three Years**. Minimum Requirement 268.8 lbs ·Butter Fat. Duration of record, 305 days. Milked twice daily. Must carry calf for 175 days.	Western Glow Mayflower 369869 A. R. 35931	12794.6	5.09	650.9	241.4
	Quanqual Buttercup 329821 A. R. 33876	14601.5	4.34	633.4	227.0
	Autocrat's Masher Maid 316061 A. R. 31392	11427.5	5.47	625.6	226.6
	Hilltop Butterfat Maid 265849 A. R. 29441	11848.1	5.18	614.1	227.4
	Carol of Silver Maples 251791 A. R. 26226	13423.2	4.40	591.2	208.1
	Heartsease Butterfat Jane 312141 A. R. 32989	11570.9	5.09	589.5	205.6
	Glenburnie Sweet Brier 372176 A. R. 33987	11367.3	5.04	573.2	208.7
	Jecava Bonheur 216839 A. R. 25557	10523.2	5.33	561.3	201.0
	Mission Farm Topsy 250070 A. R. 27885	9453.1	5.89	557.0	206.7
	Escalon Hulda 351182 A. R. 31217	9455.1	5.83	551.6	196.8
CLASS GGG Under Two and One-Half Years**. Minimum Requirement 250.5 lbs. Butter Fat. Duration of record, 305 days. Milked twice daily. Must carry calf for 175 days.	Waldorf's Nancy's Natalie 246256 A. R. 27152	11266.3	5.33	600.8	226 5
	Convent's A. Fantasy 355966 A. R. 34481	10759.3	5.57	598.9	224 1
	Escalon Primrose 404285 A. R. 34480	11053.6	5.35	591.2	221.6
	Maggie's Snowdrop 291368 A. R. 31415	12273.8	4.62	567.5	213.5
	Lucinda of Bolton 377762 A. R. 36290	9645.3	5.88	567.4	223.8
	Dunwalke Yellow Squaw 268299 A. R. 29810	9134.9	6.15	561.9	210.3
	Dunwalke Maggie's Ruby 300244 A. R. 31526	10625.4	5.25	557.9	217.5
	Vesta of Mission Farm 260286 A. R. 27728	11240.5	4.89	549.9	219.5
	Scudder Ranch Mary 378422 A. R. 32854	10493.5	5.23	548.7	207.5
	Harvester's Clover Blossom 385966 A. R. 36131	9876.3	5.54	547.3	213.7

Average Yield of 70 Class Leaders: 12200.9 lbs. Milk; 632.2 lbs. Butter Fat; 5.18 per cent.

The above are as they appeared Sept. 15, 1936.

SUMMARY OF 4450 TRIPLE LETTER RECORDS

	Records	Lbs. Milk	Lbs. B. F.	Per Cent.
Class AAA	1017	9171.0	456.0	4.97
Class BBB	249	8896.6	451.9	5.08
Class CCC	390	8648.6	436.9	5.05
Class DDD	415	8292.4	418.7	5.05
Class EEE	559	7896.7	400.6	5.07
Class FFF	545	7469.0	379.2	5.08
Class GGG	1275	7105.8	357.6	5.03
	4450	8067.7	406.1	5.03

Milk Production
Best Triple Letter Record 17100.4 lbs.
Av. Ten Largest Records 15699.5 lbs.

Butter Fat Production
Best Triple Letter Record 860.1 lbs.
Av. Ten Largest Records 738.7 lbs.

**Requirement: For each day over the minimum age add 0.1 lb. butter fat to the minimum requirement.

State Champions

FLORIDA

AA Beauty of Dinsmore 329499, 13250.5 pounds of milk; 660.5 pounds of butter fat; breeder, V. C. Johnson and Brothers, Dinsmore; owner, Dinsmore Dairy Company, Dinsmore.

IDAHO

CHI Good Acres Queen 346412, 10772.9 pounds of milk; 568.3 pounds of butter fat; breeder, E. N. Bertrand, Idaho Falls; owner, Sim Tullett, Idaho Falls.

EHI Idagem Slogan's Evelyn 406720, 9815.1 pounds of milk; 503.3 pounds of butter fat; breeder and owner, H. F. Steele, Gooding.

INDIANA

EEE Mary of Spring Branch 401844 8501.4 pounds of milk; 426.0 pounds of butter fat; breeder, Mary Arline Tucker, Russiaville; owner, Arthur W. Telfer, La Fayette.

BHI Blossom's Fancy of Lone Elm 426403, 11885.2 pounds of milk; 600.4 pounds of butter fat; breeder and owner, A. H. Michel, Goshen.

IOWA

FHI Tulip's Flower of Elmwood 382160, 10360.3 pounds of milk; 475.1 pounds of butter fat; breeder and owner, Arnold Pancratz, Jr., Dubuque.

KANSAS

BHI Earline of Jo-Mar 309336, 9137.8 pounds of milk; 466.3 pounds of butter fat; breeder, Nathan L. Jones, Salina; owner, W. O. Whitlow, Tecumseh.

MISSOURI

DD Sunnymede Dixie Silversheen 407133, 11136.0 pounds of milk; 649.2 pounds of butter fat; breeder, Sunnymede Farms Incorporated, Bismarck; owner, Missouri Improvement Company, Bismarck.

Three Or More Records

The following is a list of animals having three or more Advanced Register records, the last one of which has become official since the last publication of the Journal.

Scottland Farms Patricia 315276

Lbs. Milk	Lbs. B. Fat	Class
12162.7	543.1	E

THE FOLLOWING COWS DESERVE HONORABLE MENTION FOR ONE MONTH'S PRODUCTION

(Credits subject to final verification)

Name and Number	Test Begun	Month	Lbs. Milk	Lbs. B. Fat	Class
Cathedral Rosalie 334299	1—5–36	June	2082.9	108.10	A
Owner: H. H. Buckley, Oneonta, New York.		July	2024.0	106.06	
Madelon B. 257753	2–25–36	July	1504.7	83.21	A
Owner: C. P. Beebe, Framingham Center, Massachusetts.					
Moughon Faith 283447	3—1–36	Mar	1921.0	83.18	A
Owner: P. W. Browning, Riverdale, Maryland.					
Lamont Hercules 265587	3–18–36	July	1566.7	83.04	A
Owner: Stuart M. Aldrich, Rehoboth, Massachusetts.					
Roamer's Dixie of Nicasio 327727	3–21–36	Apr	1253.4	75.58	AAA
Owner: R. F. Weber, Marshall, California.					
Castalia's Edna 319485	4–28–36	July	1647.6	74.14	AAA
Owner: Amos C. Miller & William Truman, Castalia, Ohio.					
Beulah of Baker View 403110	4–17–36	May	1530.8	81.74	B
Owner: Vander Griend Brothers, Lynden, Washington.					
Lady Nora of Hill Girt 360865	4–15–36	May	1471.0	72.96	BBB
Owner: C. W. Baird, Basking Ridge, New Jersey.		June	1158.8	71.15	
Maple Lane Monarch's Fashion 341461	12—1–35	July	1385.5	77.45	C
Owner: A. H. Chambers, Kingston, New York.					
Mary of Spring Branch 401844	5—3–36	May	1257.7	68.54	CCC
Owner: Arthur W. Telfer, La Fayette, Indiana.					
Garnet of Homestead Farm 366028	3–24–36	July	1376.8	65.54	DDD
Owner: George Nichols, Cold Spring Harbor, New York.					
Cherub's Elsie of Dellwood 379788	4–11–36	July	1153.9	74.43	E
Owner: John Henry Hammond. Mount Kisco, New York.					
Devine of Penn Villa 404020	5—3–36	July	1379.9	73.96	E
Owner: H. R. Penney, Granville, Ohio.					
Samuel's Marge 423966	6–22–36	July	1206.5	66.84	EEE
Owner: C. T. Gilbert & Sons, Shaw, Oregon.					
Green Meadow Melba 384421	7–15–35	June	1225.7	79.92	F
Owner: Arthur G. Galusha, Williamstown, Massachusetts.					
Ruth of Hickory Ridge Farm 381075	7–31–35	July	1308.0	76.39	F
Owner: W. C. King, Bishopville, South Carolina.					
Valentine of Kitchener 402468	5–10–36	July	1335.4	69.57	F
Owner: Rosaline B. Hayden, Billerica, Massachusetts.					
Melba of Penn Villa 404024	9—8–35	July	1040.1	66.67	G
Owner: H. R. Penney, Granville, Ohio.					
Green Meads Queen Daisy 449471	9–23–35	July	1154.8	66.17	G
Owner: Darwin S. Morse, Richmond, Massachusetts.					
Coronation Venus 401316	11–7–35	Jan	1252.5	65.26	G
Owner: Arthur G. Galusha & Sons, Williamstown, Massachusetts.					
Betsey's Hopeful of Greenway 404209	4—1–36	June	1002.2	57.53	GGG
Owner: H. G. Cheney, Est., South Manchester, Connecticut.					
Bright Lad's Actress 397598	1—1–36	July	1150.7	56.38	GGG
Owner: C. W. Baird, Basking Ridge, New Jersey.					

THE FOLLOWING COWS DESERVE HONORABLE MENTION FOR OUTSTANDING RECORDS

Name and Number	Test Ended	Lbs. Milk	Lbs. B. Fat	Class
Palotterie of Fairview Home 313113	5—1–36	18704.3	911.1	AA
Owner: S. M. Merrill, Ipswich, Massachusetts.				
Grace of the Glen 320110	6–23–36	15138.0	802.8	B
Owner: Glen Farm, Incorporated, Newport, Rhode Island.				

New Advanced Register Sires

Admiral of Brightside 185551, A. R.

Sire, Langwater Starshoot 83961, A. R. Dam, Abbeyleix Isabelle 170789, A. R. Owner, E. Baker Pyle, Phoenixville, Pa.

Daughters	Lbs. Milk	Lbs. B. Fat	Class
Brightside Jane 377151, A. R. 35057	6842.2	324.4	GGG
Brightside Sunflower 388980, A. R. 36829	9401.9	465.3	F

Buster of Oronoko 154621, A. R.

Sire, Lone Pine Royal Victor 96707, A. R. Dam, Sweet Alice of Oronoko 163774, A. R. Owner, Arthur Huffman and A. H. Michel, Goshen, Ind.

Daughters	Lbs. Milk	Lbs. B. Fat	Class
Neanietta of Lone Elm 364319, H. I. 2325	7339.9	387.0	EHI
Blossom's Fancy of Lone Elm 426403, H. I. 2476	11885.2	600.4	BHI

Clover Blossom's Rouge of Oak Grove 78254, A. R.

Sire, Imp. Rouge II.'s Son 18587, A. R. Dam, Clover Blossom of Oak Grove 75881, A. R. Owner, G. W. Sankey, Durand, Wis.

Daughters	Lbs. Milk	Lbs. B. Fat	Class
Butterstamp of Oak Grove 144290, A. R. 18027	9897.4	526.9	G
Wilma's Ramona 297400, H. I. 2470	7189.3	398.5	AHI

De Baugy's Daisy's Leader (R. G. A. S. 5171 P. S.), A. R.

Sire, Imp. Queen's Leader 112899, A. R. Dam, Daisy II. des Dunes (R. G. A. S. 20558 P. S.) Owner, H. H. de Baugy, Island of Guernsey.

Daughters	Lbs. Milk	Lbs. B. Fat	Class
Imp. Daisy of Tawasagunshee 278858, A. R. 30966	8127.0	435.0	G
Imp. Dulcie II. of North Valley 358453, A. R. 36839	9369.5	436.6	AAA

Fisherman of Hidden Farm 176153, A. R.

Sire, Green Meadow Africander 144895. Dam, Puritan Maid of Wolf Pit 121813, A. R. Owner, C. W. Stratton, Lee, Mass.

Daughters	Lbs. Milk	Lbs. B. Fat	Class
Countess of Hidden Farm 390047, H. I. 2401	8410.8	433.1	GHI
Milk Maid of Hidden Farm 390045, H. I. 2490	7199.8	347.0	GHI

Hilltop Butterfat Major 179353, A. R.

Sire, Imp. Primrose's Butterfat 104967, A. R. Dam, Imp. Hilltop Ringdale 248942, A. R. Owner, George M. Hendee, Suffield, Conn.

Daughters	Lbs. Milk	Lbs. B. Fat	Class
Michigan Butterfat Beulah 409223, H. I. 1581	7364.7	340.6	GHI
Michigan Butterfat Belle 446535, H. I. 2477	6160.2	364.1	GHI

Maxim's Laddie of Quail Roost 205801, A. R.

Sire, High Point Prince Maxim 104016, A. R. Dam, Imp. Daisy IV. of Les Nicolles 94705. Owner, W. F. Bost, Morganton, N. C.

Daughters	Lbs. Milk	Lbs. B. Fat	Class
Polly's Anna of Cedar Grove 394672, A. R. 36864	10265.4	517.3	G
Ultra Princess of Cedar Grove 392609, A. R. 36867	11966.9	600.1	G

Ophir Sunrise 134389, A. R.

Sire, Mixter Sun 89149, A. R. Dam, France's Jessy Rose 103593, A. R. Owner, V. C. Johnson and Brothers, Dinsmore, Fla.

Daughters	Lbs. Milk	Lbs. B. Fat	Class
Beauty of Dinsmore 329499, A. R. 36832	13250.5	660.5	AA
Dinsmore Marigold 303341, A. R. 36847	11899.4	610.2	AA

Peggie's Prince Maxim 152257, A. R.

Sire, High Point Prince Maxim 104016, A. R. Dam, Peggie of Springfield 90892, A. R. Owner, John L. Ratcliffe, Richmond, Va.

Daughters	Lbs. Milk	Lbs. B. Fat	Class
Gladys' Little Girl 335751, A. R. 36773	12782.9	592.7	C
Peggie's May Cherry 335752, A. R. 36865	10747.0	536.2	C

Shuttlewick Champion Jr. 154223, A. R.

Sire, Shuttlewick Champion 100971, A. R. Dam, Shuttlewick Nymph 206192. Owner, L. Stranahan and Sons, Peru, Ind.

Daughters	Lbs. Milk	Lbs. B. Fat	Class
Rosie of Mt. Pleasant 448954, A. R. 36870	5473.5	317.0	GGG
Mt. Pleasant's Grace 385100, A. R. 36871	6470.3	347.2	FFF
	11818.2	508.5	BHI
	12760.6	571.2	AHI
	11033.6	466.5	AHI

Owner: Michigan State College, East Lansing, Michigan.

Michigan Cherub's Cora 381327

Lbs. Milk	Lbs. B. Fat	Class
7149.4	347.7	GHI
8687.7	419.7	EHI
8776.4	452.2	CHI

Owner: Michigan State College, East Lansing, Michigan.

Sunset Golden Annette 341317

Lbs. Milk	Lbs. B. Fat	Class
10412.4	517.7	GHI
10484.6	523.7	EHI
8865.1	436.4	CCC

Owner: Robert Roemer, Fort Collins, Colorado.

Grace of the Glen 320110

Lbs. Milk	Lbs. B. Fat	Class
8531.2	476.0	FHI
13369.3	702.6	DD
15138.0	802.8	B

Owner: Glen Farm, Incorporated, Newport, Rhode Island.

Palotterie of Fairview Home 313113

Lbs. Milk	Lbs. B. Fat	Class
14681.2	698.4	G
16245.5	812.4	D
16764.6	860.3	BB
18704.3	911.1	AA

Owner: S. M. Merrill, Ipswich, Massachusetts.

St. James Verlinda 313156

Lbs. Milk	Lbs. B. Fat	Class
11254.1	545.1	F
9395.3	458.8	DDD
13693.4	672.1	AA

Owner: Mrs. Chauncey McCormick, Naperville, Illinois.

Franchester Convert 243151

Lbs. Milk	Lbs. B. Fat	Class
10862.2	575.5	GG
14582.7	744.9	A
10382.3	494.2	AHI

Owner: Chester C. Bolton, South Euclid, Ohio.

Why not renew your subscription to the GUERNSEY BREEDERS' JOURNAL? Subscription rates: $1.50 per year; $2.50 per two years; $5.00 per five years.

St. Joseph County D. H. I. A.

GUERNSEYS made an excellent showing during the month of July in the St. Joseph County, Michigan, Dairy Herd Improvement Association. Brody and Beal owned the high cow, a Guernsey, in the three year old division, that produced 1066 pounds of milk and 69.1 pounds of butter fat. A Guernsey, owned by Andrew Huff, was high in the four-year-old class producing 905 pounds of milk and 56.1 pounds of butter fat; in the five year old class Will Munson's Guernsey was high with 1355 pounds of milk and 66.4 pounds of butter fat, while in the mature class a Guernsey belonging to Brody and Beal was high, producing 1448 pounds of milk and 78.2 pounds of butter fat.

C. M. and C. L. Swonk led the small herd division with six Guernseys averaging 1017 pounds of milk and 44.1 pounds of butter fat, while Brody and Beal headed the medium sized herd with sixteen cows averaging 825 pounds of milk and 42.5 pounds of butter fat.

JAMES P. HOEKZEMA, County Agent

Valor's Royal 162129, A. R.

Sire, Langwater Valor 79775, A. R. Dam, Royal Valentine 103583, A. R. Owner, J. Clifford Miller, Jr., Brandy, Va.

Daughters	Lbs. Milk	Lbs. B. Fat	Class
Quail Roost Royal Duchess 390806, A. R. 36859	11453.1	568.1	G
Royal's Sallie of Turkey Ridge 353403, A. R. 36861	9841.7	488.2	D

Warrior's Brilliant of Kildaire 132076, A. R.

Sire, Glencairne Red Warrior 72815, A. R. Dam, Cervine of Bachelor's Retreat 156406. Owner, Thomas F. Sellers, Kings Mountain, N. C.

Daughters	Lbs. Milk	Lbs. B. Fat	Class
Sellers' Creamland Luella 373542, A. R. 36124	10030.2	519.0	GG
Sellers' Creamland Royal 324423, A. R. 36872	9094.4	473.5	BB

Zimalcrest Golden Laddie 141532, A. R.

Sire, Coker Golden Holliston 116542, A. R. Dam, Bessie's Maple Glen of Cornwell 105688, A. R. Owner, J. F. Hawkins, Newberry, S. C.

Daughters	Lbs. Milk	Lbs. B. Fat	Class
Myrtledale's Floella 394890, A. R. 36533	11070.4	625.4	C
Myrtledale's Betsey 394891, A. R. 36845	10452.4	523.2	C

SUMMARY OF 45431 ADVANCED REGISTER RECORDS
(Includes single, double and triple letter records)

	Records	Lbs. Milk	Lbs. B. F.	Per Cent.
Class A	12884	11269.7	556.0	4.93
Class B	2963	10909.9	543.1	4.98
Class C	3559	10528.3	521.6	4.95
Class D	3852	10114.2	506.0	5.00
Class E	4530	9500.8	479.6	5.05
Class F	5812	9547.5	470.3	4.93
Class G	11831	8932.5	448.2	5.02
	45431	10084.9	501.6	4.97

APPROVED ADVANCED REGISTER RECORDS

From September 1, 1936, to September 15, 1936

Includes A. R. 36813 to A. R. 36892 with re-entries: 23973; 26210; 29002; 29718; 30329; 31089; 31829; 32801; 33227; 33287; 33512; 34690; 34708; 34765; 34792; 34797; 34834; 34947; 35000; 35121; 35169; 35257

CLASS A—Five Years and Over

A. R.		Lbs. Milk	Per Cent Fat	Lbs. Fat	Age Yrs. Mos.	OWNER
R°¶*29718	Palotterie of Fairview Home 313113	18704.3	4.87	911.1	6—9	S. M. Merrill, Ipswich, Mass.
	s. Gusta of High Rock's Foremost 70872 A. R.					D. Palotterie of High Rock 187483 A. R.
R°26210	Mollette's Nan B. 231943	16235.4	4.97	806.6	8—1	C. P. Beebe, Framingham Center, Mass.
	s. Meredith Monarch 113865 A. R.					D. Mollette of Maplecroft Farm 121031 A. R.
36825	Miss Bright Eyes of King Hill 302623	13307.2	5.92	788.1	5—7	Harry Bailey, Mount Tremper, N. Y.
	s. Prince of King Hill 152711					D. Queen of King Hill 212802
36824	Fantine of Friendship Farm 229091	14774.3	4.90	724.3	8—4	Mrs. Robert Bacon, Westbury, N. Y.
	s. Whiteface's Leader of Oaks Farm 95383 A. R.					D. Fantinelily of Friendship Farm 165330 A. R.
36819	Topsy's Fortune 295568	11148.4	6.44	718.3	5—9	George Watts Hill, Rougemont, N. C.
	s. Foremost of Prince Edward 133145					Topsy Butternut 79626 A. R.
R23973	Appin's Golden Fern 248578	13671.4	5.24	715.7	9—3	C. S. McCall, Bennettsville, S. C.
	s. Foremost's Golden Boy 103080 A. R.					D. Little Fern of Appin 116723 A. R.
R31829	Bonelcho's Nora of Denmark 343279	15746.9	4.45	700.4	5—5	F. E. Fox, Waukesha, Wis.
	s. Luxerin Bonelcho 93655 A. R.					D. Douglas' Eleonora of Denmark 178636
R¶32801	St. James Verlinda 313156	13693.4	4.91	672.1	5—0	Mrs. Chauncey McCormick, Naperville, Ill.
	s. Shuttlewick Champion 100971 A. R.					D. Leila of Webb Farms 150746 A. R.
¶36832	Beauty of Dinsmore 329499	13250.5	4.98	660.5	5—1	Dinsmore Dairy Co., Dinsmore, Fla.
	s. Ophir Sunrise 134389 A. R.					D. Speckled Wren of Dinsmore 252174
R30329	Brooklandwood Lillian 278755	11554.4	5.63	650.5	6—1	C. W. Baird, Basking Ridge, N. J.
	s. Audacity of Edgemoor 54850 A. R.					D. Jessie's Juanitta 195439 A. R.
36822	Van Tromp's Kate 256120	12059.2	5.09	614.0	7—6	George W. Bacon, St. James, N. Y.
	s. Green Meadow Intrepid 101611 A. R.					D. Green Meadow Sonia 202050
R34834	Beaverbrook Gypsy Queen 249873	11712.6	5.22	610.9	7—3	Henry L. Batterman, Mill Neck, N. Y.
	s. Caumsett King 112249 A. R.					D. Beaverbrook Gypsy Girl 207347
¶36847	Dinsmore Marigold 303341	11899.4	5.13	610.2	5—3	Dinsmore Dairy Co., Dinsmore, Fla.
	s. Ophir Sunrise 134389 A. R.					D. Dinsmore Verbena 252176
36843	Imp. Castrorum Rosie III. 332678	12193.5	4.90	597.4	5—8	J. Elliott Hall, Morristown, N. J.
	s. Dimple's Boy of Cornus Farm R. G. A. S. 4985 P. S. A. R.					D. Castrorum Rosie R. G. A. S. 28448 P. S.
R¶31089	Kinnie Cable of Garden Creek 168589	11802.9	4.87	574.7	11—3	M. Louisa Osborne, Canton, N. C.
	s. Bonito's King of Grapelawn 65740 A. R.					D. Carmen of Garden Creek 110824 A. R.

R¶29002 Valentino's Dairymaid of Riveredge 237529 12284.1 4.64 570.3 7—9 Est. J. Barlow Cullum, Reading, Pa.
S. Hillbrook Valentino 100597 A. R. D. Glenwood's Dairymaid of Riveredge 114486 A. R.

¶36876 Raider's Elise 293868 10392.8 5.33 554.2 5—7 J. C. Penney, Hopewell Junction, N. Y.
S. Foremost's Raider 112013 A. R. D. Cherry Bloom of the Prairie 120410 A. R.

36827 Dorothy Gray of Goodvue 197630 9325.1 5.92 551.7 9—8 T. L. Huston, Brunswick, Ga.
S. Foremost's May King 90308 A. R. D. Dorothy of Goodvue 152366

36838 Supreme's Galilean 318154 12048.2 4.52 544.1 5—6 E. K. Gaylord, Oklahoma City, Okla.
S. Royal Supreme 137088 A. R. D. Foremost's Brownie 186576 A. R.

36850 Raemelton Delight 314158 10769.5 4.63 498.2 5—2 F. B. Black, Mansfield, Ohio.
S. Chedco Laddie 139827 A. R. D. Raemelton's Jozy 214570 A. R.

R†35257 Monarch's Beauty Girl Lura 249853 9059.9 5.06 458.7 7—7 H. and H. Lurvey, Dousman, Wis.
S. Monarch's Chore Boy 119317 D. Monarch's Beauty Lura 162607

†36842 University Christine 282232 8180.3 5.41 442.8 6—1 University of Wisconsin, Madison, Wis.
S. Chenette's Chilmark 80099 A. R. D. Islander's Cherry 161939

†36839 Imp. Dulcie II. of North Valley 358453 9369.5 4.66 436.6 6—6 J. Elliott Hall, Morristown, N. J.
S. De Baugy's Daisy's Leader R. G. A. S. 5171 P. S. A. R. D. Imp. Dulcie of North Valley 291722

†36834 Nelda of Delphi Dell 375009 8632.4 4.95 427.6 5—5 George W. Emde, Lodi, Calif.
S. Chicona President 135545 D. Nellie of Delphi Dell 301486

R†35000 Maxim's Peggie of Burkeville 239424 7470.3 5.10 381.2 8—1 H. W. Anderson, Sutherland, Va.
S. High Point Prince Maxim 104016 A. R. D. Peggie of Springfield 90892 A. R.

CLASS B—Four and One-Half to Five Years

R°34947 Grace of the Glen 320110 15138.0 5.30 802.8 4—10 Glen Farm, Inc., Newport, R. I.
S. Peerless of Annandale 117456 A. R. D. Her Royal Highness of the Glen 195744

36818 Imp. Emperor's Pollyanna 332680 14036.1 5.00 702.1 4—7 J. Elliott Hall, Morristown, N. J.
S. Victor of Myrtle Place R. G. A. S. 5498 P. S. A. R. D. Polly VI. of North View R. G. A. S. 21318 P. S.

36823 Sovereign's Pride of Oldacres 319845 13941.9 4.98 693.7 4—11 Mrs. Robert Bacon, Westbury, N. Y.
S. Langwater Sovereign 136214 A. R. D. Aiyukpa Secret Pride 215569 A. R.

¶34765 Planet's Dairy Lass 394758 11388.6 4.90 558.2 4—11 Isaac Sprague, Jr., Wellesley Hills, Mass.
S. Valentine's Planet of Wellesley 117650 A. R. D. Xmas Maid 116253

R33227 Green Meadow Artist 334137 11261.4 4.78 538.5 4—6 J. M. McDonald, Cortland, N. Y.
S. Green Meadow Coronation Prince 125281 A. R. D. Green Meadow Aria 248795 A. R.

¶36872 Sellers' Creamland Royal 324423 9094.4 5.21 473.5 4—9 Est. V. M. Montgomery, Spartanburg, S.C.
S. Warrior's Brilliant of Kildaire 132076 A. R. D. Creamland De Lux 235073

†36840 University Faye 333605 7074.4 5.62 397.5 4—6 University of Wisconsin, Madison, Wis.
S. Chenette's Chilmark 80099 A. R. D. Sir Haviem Cherub's Floret 195553

CLASS C—Four to Four and One-Half Years

°¶36856 Lillian Sadita 335011 14109.5 5.28 744.3 4—1 Est. James A. Burden, Syosset, N. Y.
S. Langwater Sailor Bold 133465 D. Sadita of Fairleigh 240242

¶36855 Tootsie of Woodside 332792 10800.8 5.88 634.7 4—5 Est. James A. Burden, Syosset, N. Y.
S. Keepsake of Woodside 158288 A. R. D. Tinie of Woodside 245703

36865 Peggie's May Cherry 335752 10747.0 4.99 536.2 4—4 George Watts Hill, Rougemont, N. C.
S. Peggie's Prince Maxim 152257 A. R. D. Effie's May of Mapleton 239147

36845 Myrtledale's Betsey 394891 10452.4 5.01 523.2 4—2 J. F. Hawkins, Newberry ,S. C.
S. Zimalcrest Golden Laddie 141532 A. R. D. Kimberly's Little Duchess 261220 A. R.

†36828 Monarch's Eva 336846 9440.0 4.89 461.5 4—5 H. and H. Lurvey, Dousman, Wis.
S. Buttercup's Promoter of Ravine 134277 D. Monarch's Glenwood Girl 274451 A. R.

R¶33287 Homestead Foremost Fiction 332275 8610.7 5.36 461.3 4—5 J. C. Penney-Gwinn Corporation, Hopewell Junction, N. Y.
S. Foremost's Count 93847 A. R. D. Homestead Marietta 199874 A. R.

36890 Imp. Unity's Fancy IV. 358464 8494.1 4.87 413.5 4—3 Mrs. F. L. Weyenberg, Thiensville, Wis.
S. La Fleur du Jardin's Leader R. G. A. S. 5516 P. S. A. R. D. Unity's Fancy R. G. A. S. 26250 P. S.

R33512 Starr Farm Anna Belle 339779 7882.2 4.79 377.2 4—1 A. H. Beardsley, Elkhart, Ind.
S. Gayoso Golden Beau 136609 A. R. D. Franchester Royal Anna Belle 175401 A. R.

CLASS D—Three and One-Half to Four Years

¶36815 Sunnymede Dixie Silversheen 407133 11136.0 5.83 649.2 3—7 Missouri Improvement Co., Bismarck, Mo.
S. Sunnymede Dixie Royal 180410 A. R. D. Elm Farm Silver Thread 295459 A. R.

R¶34792 Frankland Garnet 348252 11642.7 5.45 634.2 3—6 J. Howard Leman, Hopkinton, Mass.
S. Lynbrook Shamrock 161095 A. R. D. Gloria of Frankland 252625 A. R.

36866 Juanita of Clover Hill Farm 350484 11005.4 5.08 558.6 3—11 George Watts Hill, Rougemont, N. C.
S. Maxim's Beau Ideal 194292 A. R. D. Pearl Belle 300664

36844 Masher's Glenwood Pride 349051 9423.6 5.93 558.6 3—8 J. Elliott Hall, Morristown, N. J.
S. Hardwick's King Masher 150752 A. R. D. Rilma's Glenwood Pride 203186 A. R.

36879 Trixie's Bonnie Belle 344260 9147.4 5.58 510.5 3—7 Florence N. Shaw, Doylestown, Pa.
S. Trixie's King of Firestone Farms 118298 A. R. D. Bonnie Belle Dimple of Bolton Farm 202486 A. R.

36861 Royal's Sallie of Turkey Ridge 353403 9841.7 4.96 488.2 3—10 George Watts Hill, Rougemont, N. C.
S. Valor's Royal 162129 A. R. D. Sallie of Long Crandon 250558 A. R.

36813 Grenfel Periwinkle 395651 9125.0 5.07 462.9 3—6 University of Wisconsin, Madison, Wis.
S. Grenfel Aramis 167938 D. Grenfel Myrtle 287269

36878 Quail Roost Secret Glory 400668 8431.0 4.54 382.7 3—9 Benjamin D. Riegel, Ware Shoals, S. C.
S. Quail Roost Foremost Secret 174850 D. Quail Roost Papoose 263586 A. R.

CLASS E—Three to Three and One-Half Years

R°34797 Raemelton Sunny Duchess 364759 13723.3 5.23 717.4 3—4 F. B. Black, Mansfield, Ohio.
S. Sunnyvale Sun 103167 A. R. D. Magnetta Duchess 244781 A. R.

¶36852 Horse Shoe Babist 362392 10430.5 5.39 562.7 3—5 George P. Clark, Shannock, R. I.
S. Borodel of High Rock 155477 D. Horse Shoe Babette 284935

36858 Beau's Daisy of Clover Hill 372901 10661.2 5.23 557.8 3—2 George Watts Hill, Rougemont, N. C.
S. Maxim's Beau Ideal 194292 A. R. D. Pearl Belle 300664

36846 Myrtledale's Louise 436145 9663.9 5.26 508.5 3—0 J. F. Hawkins, Newberry, S. C.
S. Zimalcrest Golden Laddie 141532 A. R. D. Hoffmeyer's Lois 270672 A. R.

36863 Quail Roost Destiny 376029 9038.6 5.49 496.2 3—2 George Watts Hill, Rougemont, N. C.
S. Quail Roost Masterpiece 169645 D. Maryan's Beauty 130454
R†34690 Baen Carteret Primrose 362579 8568.8 5.37 460.4 3—1 Richard A. Magee, South Truro, Mass.
S. Langwater Carteret 162054 A. R. D. Imp. Etoile de Feu 305479 A. R.
36885 Hickory Ridge Anna Clark 365204 9044.0 5.05 456.5 3—3 Ware Shoals Manufacturing Co., Ware Shoals, S. C.
S. Argilla Cavalier 104116 A. R. D. Mary Roddy of Hickory Ridge 125913
36853 Jane of Hoovens Farm 363697 8705.5 4.94 430.0 3—5 Est. A. G. Hoovens, Goshen, Ind.
S. Gold Bond of Musser Farm 174834 A. R. D. Jennie of Hoovens Farm 242673
R†34708 Mary of Spring Branch 401844 8501.4 5.01 426.0 3—0 Arthur W. Telfer, La Fayette, Ind.
S. Corium Ultimas' Justin 160864 D. Sweet Buttercup of Spring Branch 242779
36881 Longwood Gallardia 353855 8643.8 4.52 391.0 3—4 Pierre S. du Pont, Kennett Square, Pa.
S. Atamannsit Publican 85023 A. R. D. Roamer's Delilah of Longwood 296032
R†35121 Rose King's Merry Pearl 411724 7906.9 4.89 386.9 3—5 Ellen W. Shoemaker, Eccleston, Md.
S. Rose Maid's King of the May 101340 A. R. D. Merry May Day's Pearl 112862 A. R.
†36816 Grenfel Sequel Queen 414368 6657.4 4.71 313.5 3—4 Seymour Brothers, West Allis, Wis.
S. Grangemead Sequel 181516 A. R. D. Ultra King's Dot 120875

CLASS F—Two and One-Half to Three Years

°36875 Foremost Julietta 410576 10533.1 5.96 627.3 2—6 J. C. Penney-Gwinn Corporation, Hopewell Junction, N. Y.
S. Foremost Masterpiece 159266 A. R. D. Foremost's Beauty 186572 A. R.
36891 Klondike Gay Grace 399225 11012.3 5.49 604.6 2—7 Thurmond Chatham, Elkin, N. C.
S. Foremost's Gay Lad 117256 A. R. D. Grape Lawn's Fairy Lady 200115 A. R.
36868 Gusanna's Queen of The Mays 363480 10938.8 5.29 578.8 2—11 F. E. Fox, Waukesha, Wis.
S. Rosemount Butter Boy 155404 D. Gusanna's Goldy 305243 A. R.
36874 Valor's Juanita 398709 12489.9 4.47 557.8 2—10 J. C. Penney-Gwinn Corporation, Hopewell Junction, N. Y.
S. Langwater Valor 79775 A. R. D. Foremost's Anita 155564 A. R.
¶36869 Foremost Gloryanna Lassie 375534 10811.1 4.96 535.9 2—7 Ernest Martin, Goshen, Ind.
S. Wilson's Valentine Foremost 185305 D. Rosette of Musser Farm 328454
¶36837 Boulder Bridge Gem 388247 11658.5 4.59 534.7 2—9 Boulder Bridge Farm Co., Excelsior, Minn.
S. Langwater Waldorf 128541 A. R. D. Silverwood Diana 82940 A. R.
36884 Greyholme's Choice Daisy 384394 10285.5 5.17 531.7 2—6 Greyholme Farms, Inc., East Greenwich, R. I.
S. Falcon's Masterpiece 96043 A. R. D. Greyholme's Sequel Iris 244014 A. R.
¶36821 Roughwood Claire 372245 9893.1 5.31 525.4 2—9 Louis S. Cox, Methuen, Mass.
S. Roughwood Damon 136417 A. R. D. Roughwood Claire 270163
36854 Bossie's Gold Drop of Eliada 377907 11724.8 4.37 512.7 2—6 Lucius B. Compton, Asheville, N. C.
S. Topsy's Sequel of Oaks Farm 141087 A. R. D. Foremost Bossie's Lahkoolsh 252699 A. R.
36862 Quail Roost Maxim's Lily 374878 9356.8 5.44 509.1 2—11 George Watts Hill, Rougemont, N. C.
S. High Point Prince Maxim 104016 A. R. D. Lady Hester's Fern 201578 A. R.
¶36873 Valor's Jubilina 411484 9656.0 5.26 507.6 2—6 J. C. Penney-Gwinn Corporation, Hopewell Junction, N. Y.
S. Langwater Valor 79775 A. R. D. Rockingham Maid 94933 A. R.
¶36831 Sheldegren Corette 375038 9513.7 5.33 506.8 2—7 Catamount Dairies, Inc., Pittsfield, N. H.
S. Lynbrook Politician 160846 A. R. D. Sheldegren Cora 218662 A. R.
¶36820 Corium Slogan's Nasturtium 373625 9717.7 5.06 491.8 2—10 F. J. Rueping, Fond du Lac, Wis.
S. Langwater Slogan 166129 A. R. D. Corium Pride's Lillyrose 314119 A. R.
¶36849 Grassland Valmar 373632 11488.7 4.27 491.0 2—7 C. P. Beebe, Framingham Center, Mass.
S. Grassland Polly's Valentine 98473 A. R. D. Grassland Geraldine 230768 A. R.
36829 Brightside Sunflower 388980 9401.9 4.95 465.3 2—7 Harold F. Pyle, Phoenixville, Pa.
S. Admiral of Brightside 185551 A. R. D. Daylo Sunflower 197709 A. R.
¶36817 Merry King's Procida 411727 8408.7 5.04 424.1 2—8 Ellen W. Shoemaker, Eccleston, Md.
S. Cherub's Merry King 151628 A. R. D. Souvenir's Procris 280155 A. R.
R†35169 Escalon Royal Nan 406178 8234.0 5.13 422.2 2—10 George W. Emde, Lodi, Calif.
S. Highland Royal Prince 115656 A. R. D. Escalon Nan 237044 A. R.
†36836 Jomado's Golden Lassie 374785 7924.9 4.92 389.7 2—8 J. M. Dozier, Lee Hall, Va.
S. Etherston Ultra Duke 84915 A. R. D. Strontia Charity 2d 155540 A. R.
†36871 Mt. Pleasant's Grace 385100 6470.3 5.37 347.2 2—7 Clarence H. Matthews, South Bend, Ind.
S. Shuttlewick Champion Jr. 154223 A. R. D. Grace's Hebe 327498
†36883 Iris of Rancho Nicasio 369720 6295.5 5.34 336.3 2—9 R. F. Weber, Marshall, Calif.
S. Valor's Roamer 141093 A. R. D. Cherub's Brittania of Idaho 163514

CLASS G—Under Two and One-Half Years

°36867 Ultra Princess of Cedar Grove 392609 11966.9 5.01 600.1 2—2 George Watts Hill, Rougemont, N. C.
S. Maxim's Laddie of Quail Roost 205801 A. R. D. Maud of Cedar Grove 347274
¶36851 Supreme's Ki Ki 401187 11381.7 5.01 570.0 2—1 C. W. Baird, Basking Ridge, N. J.
S. Royal Supreme 137088 A. R. D. Cherigold of the Prairie 161088 A. R.
36859 Quail Roost Royal Duchess 390806 11453.1 4.96 568.1 2—2 George Watts Hill, Rougemont, N. C.
S. Valor's Royal 162129 A. R. D. Quail Roost Gay Bird 333310 A. R.
36877 Jecava Marie 392451 9883.2 5.69 562.6 2—4 Benjamin D. Riegel, Ware Shoals, N. C.
S. Jecava Genius Twice 172978 D. Jecava Marcella 257329 H. I. 379
¶36880 Brookmead's Kindness 2d 410147 10481.0 5.37 562.6 2—2 Frank Graham Thomson, Devon, Pa.
S. Brookmead's Supreme 194062 D. Brookmead's Kindness 243251 A. R.
36830 Mound City Molly 441397 10534.5 5.12 539.3 2—1 Charles A. Wilkins, Platteville, Wis.
S. Imp. Sequel's Steadfast 133488 A. R. D. Mound City Maud 294460
36864 Polly's Anna of Cedar Grove 394672 10265.4 5.04 517.3 2—1 George Watts Hill, Rougemont, N. C.
S. Maxim's Laddie of Quail Roost 205801 A. R. D. Polly of Cedar Grove 342327
36889 Wey Acres Ultra Proud 391984 11041.6 4.58 505.5 2—2 Mrs. F. L. Weyenberg, Thiensville, Wis.
S. Corium Proud Lane's Laird 185483 D. Wild Farms' Ultra Eva 225301 A. R.
36860 Quail Roost Maxim's Luxury 396570 10183.0 4.92 500.6 2—3 George Watts Hill, Rougemont, N. C.
S. High Point Prince Maxim 104016 A. R. D. Oakhurst Foremost Lister 377117 A. R.

¶36841 Klondike Royal Gem 399227 9494.9 5.25 498.3 2—5 Thurmond Chatham, Elkin, N. C.
S. Langwater Royal Oak 146813 A. R. D. Klondike Gay Dawn 283685 A. R.

36887 Cooper's Augusta's Lass 388237 8963.2 5.39 483.2 2—3 Tom Cooper, Ardmore, Okla.
S. Cooper's Augusta's Africander 186329 D. Cherub's Beauty Lass of Oakwood 172732 A. R.

36892 Valleywood Noble Girl 429319 8904.2 5.37 478.0 2—5 George C. Klauder, Penllyn, Pa.
S. Atamannsit Corinthian 135201 A. R. D. Liberty's Noble Girl 240723 A. R.

36826 Myrtle of Hoovens Farm 384842 10176.5 4.66 474.0 2—5 Est. A. G. Hoovens, Goshen, Ind.
S. Gold Bond of Musser Farm 174834 A. R. D. Maribelle of Hoovens Farm 317429 A. R.

36886 Cooper's Africander's Ruby 385696 9362.7 4.96 464.5 2—4 Tom Cooper, Ardmore, Okla.
S. Langwater Africander 57121 A. R. D. Silver Bells' Rose of Fern-Dell 179130 A. R.

¶36814 Cavalier's Raider Belle 422447 8055.6 5.61 452.1 2—2 Bureau of Dairy Industry, Columbia, S. C.
S. Gallant Cavalier 83960 A. R. D. Appin's Corinn 339080 A. R.

†36833 Madrey Farm Daybright 376655 7907.3 5.06 400.0 2—1 Max Dreyfus, Brewster, N. Y.
S. Ward Acres Bright 172379 A. R. D. Aiyukpa L. Diana 296324 A. R.

¶36882 Longwood Haha 381128 6854.0 5.25 359.6 2—3 Pierre S. du Pont, Kennett Square, Pa.
S. Langwater Galore 175062 A. R. D. Longwood Roamer's Dawn 272059 A. R.

†36857 Sultan's Genetta of Roselea 388269 6015.6 5.94 357.4 2—4 D. F. Crawford, Coraopolis, Pa.
S. Fairacres Sultan 183659 A. R. D. Veda's Suzette of Roselea 179532

†36888 Escalon Elen 429111 6530.5 5.29 345.7 2—1 R. F. Weber, Marshall, Calif.
S. Highland Royal Prince 115656 A. R. D. Escalon Emalie 310178 A. R.

†36870 Rosie of Mt. Pleasant 448954 5473.5 5.79 317.0 2—5 Clarence H. Matthews, South Bend, Ind.
D. Shuttlewick Champion Jr. 154223 A. R. D. Agnes Hebe 331897

†36848 Sunset Golden Trusan 391859 6371.9 4.97 316.6 2—3 Robert Roemer, Fort Collins, Colo.
S. Sunset Golden Trojan 193345 D. Sunset Golden Susan 318379 H. I. 1341

36835 Escalon Oriole 430917 5847.1 5.37 313.9 1—11 George W. Emde, Lodi, Calif.
S. Shorewood Courageous 112618 A. R. D. Escalon Flower Girl 231672 A. R.

Double Letter Class¶ Triple Letter Class† Class Leader* Exceeds Requirement by 100% or over° Re-entries R

HERD IMPROVEMENT RECORDS

Approved Records H. I. 2442 to H. I. 2495 with Re-entries

(Grade records and records that did not qualify are also listed)

H. I.	NAME AND NUMBER	Class	Req. of B. Fat	Days in Milk	Number Milkings Daily	Lbs. Milk	% of B. Fat	Lbs. B. Fat
	(H. I. Records completed before September 15 Journal but not published in that issue)							
	Neisler, P. M., Margrace Farm, Kings Mountain, North Carolina.							
	Beauty Girl Sunflower 301777	AHI	360.0	365	3–30 d; 2–335 d.	6609.6	4.94	326.8
	Neisler's Royal Ona 387858	GHI	254.3	307	3–30 d; 2–277 d.	3359.5	4.50	151.3
	Nelson, R. A., Sunnybrook Dairy Farm, Independence, Iowa.							
	Conciwilla's Pride 282319	AHI	360.0	302	2–302 d.	5407.5	5.03	272.1
	New Hampshire, University of, Durham, New Hampshire.							
2442	Hiawatha Gallant Midget 356396	AHI	360.0	365	2–365 d.	8070.7	5.02	404.9
	Nutt, Arthur, Mansfield Guernsey Farm, Columbus, New Jersey.							
2443	Pioneer's Nora of Mansfield 383436	FHI	273.5	365	2–365 d.	8406.5	4.85	407.6
	Odd Fellows Home of Connecticut, Fairview Farm, Groton, Connecticut.							
2444	Grassland Cauliquel 356556	EHI	296.5	365	3–270 d; 2–95 d.	8015.6	4.52	362.1
2445	Grassland Xenaquel 334591	DHI	321.9	339	3–188 d; 2–151 d.	10808.4	4.56	492.4
	Pancratz, Arnold, Jr., Elmwood Farm, Dubuque, Iowa.							
2446	General's Daisy of Elmwood 348454	CHI	325.7	365	2–365 d.	9563.5	5.38	514.6
2447	Pet's Ruth of Elmwood 322705	BHI	356.6	365	2–365 d.	8479.5	4.28	363.3
	Robinson, Neil S., Lokshello Farm, Mansfield, Ohio.							
2448	Lokshello's Jane 338769	CHI	341.0	345	2–345 d.	9361.0	4.55	426.0
	Roosevelt, Nicholas G., Gippy Plantation Dairy, Moncks Corner, South Carolina.							
2449	Chesterfield's Gippy Miriam 364240	DHI	305.7	291	3–280 d; 2–11 d.	7424.2	4.98	369.4
	Schwabacher, Julian L., Barbian Farm, Bethlehem, Connecticut.							
	Winnetuxet Rosie 415014	DHI	314.3	309	2–303 d; 1–6 d.	6316.5	4.56	288.1
	Seipt, Wilbur, Oakleaf Farm, Lansdale, Pennsylvania.							
2450	Ornamental Girl 442091	FHI	276.6	310	2–304 d; 1–6 d.	6327.6	4.69	296.5
	Tripp, H. C., Lakeside Guernsey Farm, Dryden, New York.							
2451	Lakeside Doll 303522	AHI	360.0	365	2–365 d.	10491.2	5.62	589.9
	Van Zandt, Albert & J. Percy, Broad View Farm, Blawenburg, New Jersey.							
	Meadow Violet's Radiance 318738	AHI	360.0	305	2–305 d.	7448.3	4.80	357.4
2452	Myrtle King's Lilith 322946	AHI	360.0	343	2–310 d; 1–33 d.	8546.4	4.85	414.1
	Whitcomb, H. H., Whitcomb Farms, Littleton, Massachusetts.							
2453	Nashoba Foremost Beatrix 442006	GHI	255.9	365	3–181 d; 2–184 d.	7993.7	4.89	390.1
2454	Wamdosa Annette 313847	AHI	360.0	365	3–64 d; 2–301 d.	7998.0	4.53	362.9
	White, W. T., Halfred Farms, Chagrin Falls, Ohio.							
2455	Imp. Bridesmaid of Les Meriennes 201452	AHI	360.0	313	2–307 d; 1–6 d.	10685.4	3.94	421.1

Wood, Clement B., Camp Discharge Farm, Conshohocken, Pennsylvania.								
R1504	Camp Discharge Mary Ann 408244	DHI	311.9	365	3–295 d; 2–70 d.	7235.4	5.64	408.1
R1509	Valentine's Noble Governess 387193	BHI	352.4	365	3–244 d; 2–116 d. 1–5 d.	9205.8	4.83	444.7
Yarnall, Charlton, Crum Creek Farm, Newtown Square, Pennsylvania.								
2456	Crum Creek's Bellis 365404	FHI	285.5	365	2–365 d.	5910.3	5.16	304.7
2457	Crum Creek's Convolvulus 375483	GHI	260.4	339	2–339 d.	7244.8	5.08	368.2
Young, A. J., Dover, New Hampshire.								
2458	Bella of Loudon 392210 Re-entries R	GHI	260.1	323	2–320 d; 1-3 d.	7342.1	4.96	364.1

(Regular report for this issue)

Berberovich, T. F., Long Acres Stock Farm, Saginaw, Michigan.								
2459	Beechnut's Jane 435625	CHI	334.3	365	2-365 d.	8253.8	4.41	363.8
2460	Lady Ellen May of Nordland 387758	GHI	267.6	365	2-365 d.	6012.0	5.08	305.5
Bolton, Chester C., Franchester Farms, South Euclid, Ohio.								
2461	Franchester Convert 243151	AHI	360.0	295	3-295 d.	10382.3	4.76	494.2
2462	Franchester Silvan 318220	AHI	360.0	316	3-316 d.	8990.2	5.03	451.8
2463	Golden Bell of Laurel Brook 232345	AHI	360.0	365	3-365 d.	11403.7	4.39	500.6
Burroughs, C. F., Bayville Farms, Lynnhaven, Virginia.								
2464	Thornton's Mignonette 307312	AHI	360.0	365	3-102 d; 2-263 d.	9114.2	4.76	433.5
Cann, H. E. & M. B., Esco Farm, West Chester, Pennsylvania.								
2465	Esco's Rene 386820	GHI	268.2	365	2-365 d.	5368.6	5.09	273.2
Capener, Clifford C., Estate, Breezy Hill Farm, Baraboo, Wisconsin.								
	Queenetta 386286	GHI	250.5	319	2-319 d.	5910.5	3.97	234.6
Cassel, C. E., Brookside Stock Farm, Hershey, Pennsylvania.								
2466	Moonlight Viola of Sunnyside 364431	EHI	302.7	306	2-300 d; 1-6 d.	9222.2	5.22	481.6
Cassel, C. E. & Son, Brookside Stock Farm, Hershey, Pennsylvania.								
	Benefactor's Emily of W. B. 268233	AHI	360.0	310	2-310 d.	4852.2	4.67	226.6
Clark, Glenn, Hickory Grove Guernsey Farm, Eau Claire, Michigan.								
R1436	Bloom of Hickory Grove 367689	EHI	298.3	365	2-365 d.	8208.1	4.44	364.4
Davis, John W., Springlawn Farm, Downingtown, Pennsylvania.								
	Peter's Elva 331380	AHI	360.0	207	2-189 d; 1-18 d.	3806.6	4.56	173.4
Fisk, A. E., Toppenish, Washington.								
2467	Carol of Mountain View 415953	GHI	257.3	365	2-365 d.	7980.7	5.14	410.0
Gallagher, William H., Glackmore Farm, Rochester, Michigan.								
2468	Glackmore Adelaide 406734	GHI	261.1	297	2-294 d; 1-3 d.	8273.3	5.02	415.2
Greenwood, W. G., Greenwood Farm, Newport, Ohio								
	Monarch's Carnation Betsy 368679	EHI	297.0	283	2-262 d; 1-21 d.	5155.7	4.61	237.8
	Monarch's Carnation Queen 368678	EHI	297.2	310	2-267 d; 1-43 d.	5439.8	5.05	274.6
Greissell, J. M., Estate, Marjohnelle Farm, Flint, Michigan.								
2469	Marjohnelle Royal Faith 389705	GHI	262.9	365	3-365 d.	9265.5	4.68	434.0
Hempeler, A. J., Garnavillo, Iowa.								
2470	Wilma's Ramona 297400	AHI	360.0	354	2-354 d.	7189.3	5.54	398.5
Irwin, A. P., Sunny Ridge Farm, Chadds Ford Junction, Pennsylvania.								
R950	Leader's Nora 362205	DHI	308.5	365	3-277 d; 2-88 d.	10710.3	4.91	525.7
Kaiser, Edward E., Pleasant Plains Farm, Annapolis, Maryland.								
R781	Beauty's St. Margaret 329166	CHI	339.6	365	3-245 d; 2-120 d.	10916.7	4.71	514.2
2471	Pleasant Plains Lass 438780	GHI	261.5	365	3-254 d; 2-111 d.	8137.3	4.95	402.4
Konhaus, F. B., Konhaus Farm, Mechanicsburg, Pennsylvania.								
2472	Invader's Riveredge Buttercup 388545	GHI	253.9	347	3-244 d; 2-98 d; 1-5 d.	6997.3	5.14	360.0
Mahr, George H., Indianola, Iowa.								
2473	Peg's Alpha of Wynola 270850	AHI	360.0	332	2-331 d; 1-1 d.	8104.7	5.50	445.4
Marshall, J. Albert, Marshallvale Farm, Kennett Square, Pennsylvania.								
2474	Marshallvale Dina 386726	GHI	264.6	365	3-365 d.	11267.1	4.88	549.4
Meddaugh, Raymond S., Rockmere Farm, Purling, New York.								
2475	Rockmere Mary 294671	AHI	360.0	365	2-365 d.	10081.0	4.85	488.9
Michel, A. H., Goshen, Indiana.								
2476	Blossom's Fancy of Lone Elm 426403	BHI	353.0	365	2-365 d.	11885.2	5.05	600.4
Michigan State College, East Lansing, Michigan.								
2477	Michigan Butterfat Belle 446535	GHI	266.2	365	3-233 d; 2-132 d.	6160.2	5.91	364.1
R798	Michigan Cherub's Cora 381327	CHI	332.8	365	3-217 d; 2-148 d.	8776.4	5.15	452.2
R1267	Michigan Cherub's Jane 404269	EHI	299.1	365	3-261 d; 2-104 d.	9975.8	5.39	537.8
R859	Scottland Farms Patricia 315276	AHI	360.0	309	3-291 d; 1-18 d.	11033.6	4.23	466.5
Neisler, P. M., Margrace Farm, Kings Mountain, North Carolina.								
	Ona of Upland Farm 328171	BHI	342.7	344	3-29 d; 2-305 d; 1-10 d.	7295.1	4.59	335.0

New Hampshire, University of, Durham, New Hampshire.								
	U. N. H. Majel 275975	AHI	360.0	364	2-364 d.	7481.1	4.58	342.9
Nimtz, Will, Hickory Grove Guernsey Farm, Eau Claire, Michigan.								
R1456	Patty of Hickory Grove 323746	BHI	352.3	365	2-365 d.	8553.1	5.01	428.2
Odd Fellows Home of Connecticut, Fairview Farm, Groton, Connecticut.								
2478	Argilla Forbeam 366779	EHI	297.9	313	3-280 d; 2-33 d.	6442.9	5.56	358.0
2479	Fairview Xeline 401511	GHI	250.5	365	3-343 d; 2-22 d.	6233.7	4.12	257.0
Owen, Ralph G., Oconomowoc, Wisconsin.								
	Ballamona's Beverly 391737	AHI	360.0	279	2-275 d; 1-4 d.	5789.5	5.15	298.1
Pancratz, Arnold, Jr., Elmwood Farm, Dubuque, Iowa.								
2480	Tulip's Flower of Elmwood 382160	FHI	270.0	365	2-365 d.	10360.3	4.59	475.1
Roosevelt, Nicholas G., Gippy Plantation Dairy, Moncks Corner, South Carolina.								
	Buttercup's Gippy Dibbie 445204	FHI	286.5	362	3-50 d; 2-312 d.	4198.7	5.35	224.8
Scott, F. E. & A. L., Scottland Farms, Charlotte, Michigan.								
2481	Africander Lass of Greenwinds 395830	GHI	250.5	317	2-317 d.	6753.3	4.58	309.6
2482	Scottland Farms Princess 436561	GHI	266.6	365	2-365 d.	8369.1	5.19	434.2
Shoemaker, Ray S., Goose Valley Farms, Progress, Pennsylvania.								
2483	Foxburg's Neater's Fay 363478	EHI	299.5	326	3-317 d; 2-5 d; 1-4 d.	11851.4	4.54	538.5
2484	Foxburg's Neater's Lady 379912	EHI	302.3	332	3-310 d; 2-17 d; 1-5 d.	14187.0	4.31	611.7
2485	Foxburg's Neater's Patricia 323052	BHI	353.8	333	3-311 d; 2-17 d; 1-5 d.	11077.9	5.21	577.3
2486	Foxburg's Neater's Queen 362834	EHI	299.8	323	3-314 d; 2-5 d; 1-4 d.	11785.1	4.76	560.6
Steele, H. F., Idagem Guernsey Farm, Gooding, Idaho.								
R1551	Idagem Slogan's Evelyn 406720	EHI	301.3	365	2-365 d.	9815.1	5.13	503.3
Stewart, E. F., Pinebrook Farm, Colmar, Pennsylvania.								
2487	Martie of Pinebrook 390869	GHI	265.1	365	2-365 d.	7722.5	5.99	462.4
2488	Peg of Pine Brook 232820	AHI	360.0	365	2-365 d.	10059.1	5.06	508.7
2489	Sarah Jane of Pine Brook 245562	AHI	360.0	365	2-365 d.	10187.4	4.71	480.0
Stratton, C. W., Hidden Farm, Lee, Massachusetts.								
2490	Milk Maid of Hidden Farm 390045	GHI	265.7	365	2-365 d.	7199.8	4.82	347.0
2491	Windflower of Hidden Farm 275509	AHI	360.0	365	3-365 d.	13748.3	5.12	703.5
Szamatolski, M., Fanning Field's Farm, Fletcher, North Carolina.								
	Bloss's Beauty 334832	CHI	338.1	343	2-343 d.	6086.4	5.34	325.0
R1585	Ramseur's Angel Beauty 372938	EHI	295.9	364	2-362 d; 1-2 d.	8243.7	5.54	456.8
2492	Rosemary of Cedar Grove 310565	AHI	360.0	340	2-340 d.	9278.3	4.65	431.2
Thomsen Farm Company, The, Donniebrook Farm, Brookfield Center, Connecticut.								
2493	Regent's Annette of C. H. F. 295889	AHI	360.0	362	2-362 d.	10729.9	4.26	457.5
Tullett, Sim, Jusamite Farm, Idaho Falls, Idaho.								
R1743	Good Acres Queen 346412	CHI	328.7	365	2-365 d.	10772.9	5.28	568.3
West Hill Farms Inc., Stamford, Connecticut.								
2494	Royal Maggie 418510	DHI	310.2	327	2-327 d.	9394.5	5.48	514.4
Whitlow, W. O., Tecumseh, Kansas.								
2495	Earline of Jo-Mar 309336	BHI	358.1	325	2-325 d.	9137.8	5.10	466.3
	Re-entries R							

A New Guernsey Herd

MAX FURBUS, of the Homer Hill Dairy, Monson, Maine, has recently purchased four Guernseys from Fred Clark of Norridgewock, Maine—three Guernsey females and a bull. They are Jessie of Parlin Homestead 357445, Jessamine of Parlin Homestead 451545, Laurel of Parlin Homestead 469438 and the bull, Robin of Parlin Homestead 228653. The bull is by Beauhaven's Valiant 176174, a son of Saugerties Cavalier's Ultra 89467, and out of Topsy of Parlin Homestead 266068.

Mr. Forbus is changing over from a mixed herd to a registered Guernsey herd and contemplates further purchases this fall. At present he is selling 150 quarts of milk in Monson and plans to later sell under the label. Occasionally he leaves a bottle of Guernsey milk with his customers telling them that eventually all their milk will be Guernsey.

Elkhart County D. H. I. A.

TWENTY-TWO Guernsey herds in the Elkhart County, Indiana, Dairy Herd Improvement Association in May with 307 cows, of which thirty-one were dry, averaged 725 pounds of milk and 34.2 pounds of butter fat. Ten of these herds are reported as pure bred. The herds of Oscar Weaver, Ernest Martin, Buzzard and Blazer, Charles VanScoik and Yoder and Simmons all averaged over forty pounds of butter fat. In addition, one herd not included in these twenty-two, the Knapp Farm, on bi-monthly test, averaged 49.5 pounds of butter fat.

Subscription Rates to the Guernsey Breeders' Journal

One Year	$1.50
Two Years	$2.50
Five Years	$5.00

Foreign Rates Add Postage: 1 Year $ .60; 2 Years 1.20; 5 Years 3.00

Home of

Golden Coronet Guernseys...

▼

We have for sale, at reasonable [illegible]s, some fine young bulls approaching serviceable age. These bulls are from A. R. cows and most of them are line-bred "Golden Coronet" breeding.

▼

We also have some young females equal in value to

Marilea Paul's Dairymaid 397089

which was sold at the Middle West Quality Sale, held at St. Charles, Illinois for $1,300.

Radisson Farms, Inc.

General Office:
222 W. Adams Street
Chicago, Illinois

Farm Office:
Hotel Radisson
Minneapolis, Minnesota